

Prepared For:

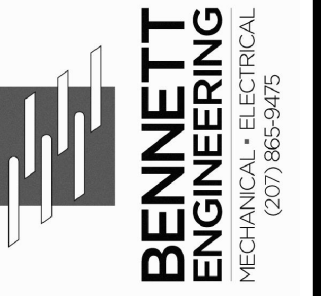

Consultant:

ARCHETYPE

48 Union Wharf Portland, Maine 04101  
(207) 772-6022 Fax (207) 772-4056

Architect:

THOMPSON'S POINT-  
BRICK SOUTH

THOMPSON'S POINT,  
PORTLAND ME

Project:

THOMPSON'S POINT-  
BRICK SOUTH

Revisions:

1 08/04/2016 ISSUED FOR PERMIT

Date:

08-04-2016

Scale:

AS NOTED

ANNEX PLUMBING  
PLANS

M2.01

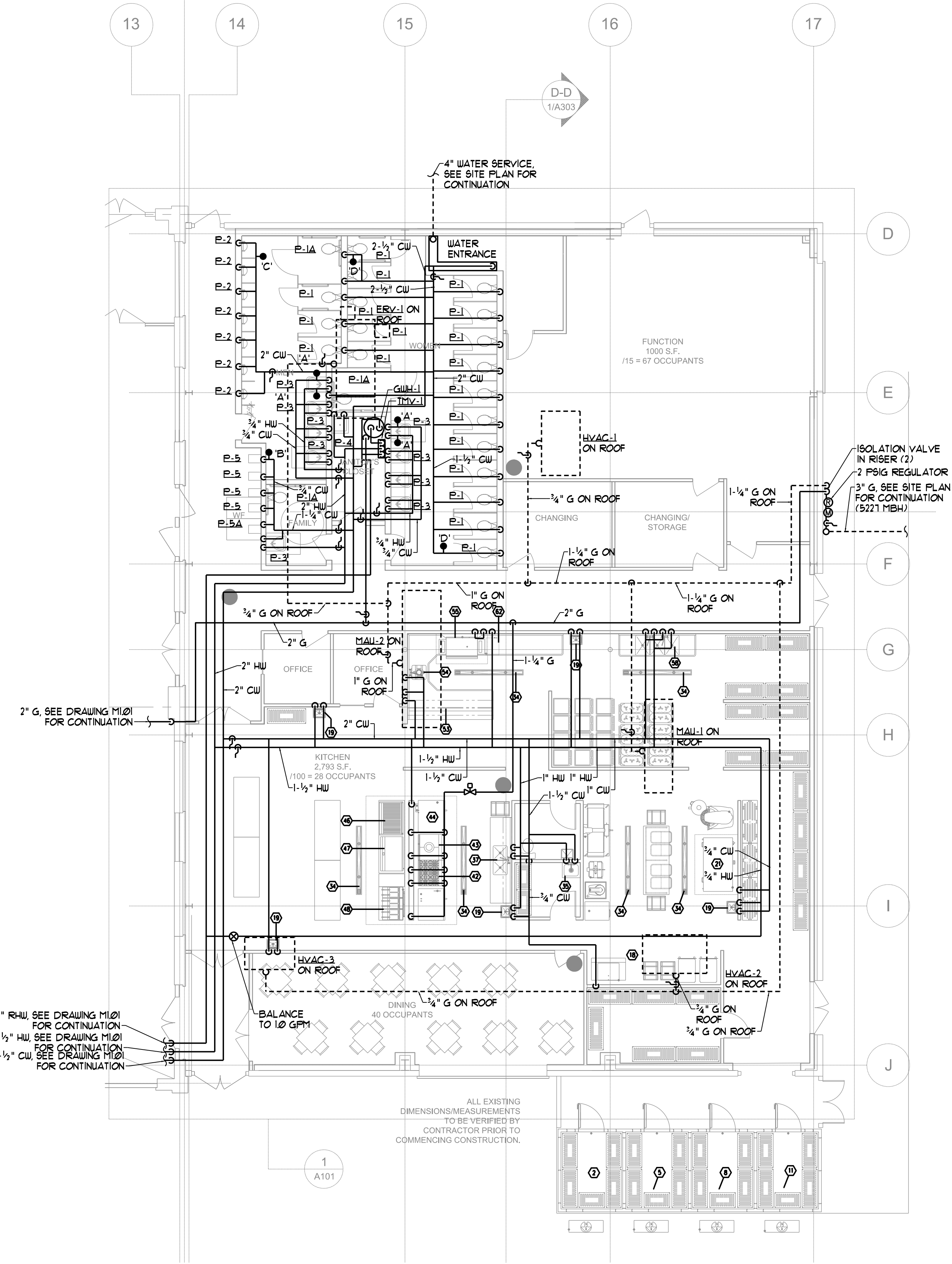

ANNEX DOMESTIC WATER PLUMBING AND GAS PIPING PLAN  
SCALE - 1/8" = 1'-0"

NOTE - PROVIDE ISOLATION VALVE AND  
REGULATOR AT ALL GAS-FIRED EQUIPMENT

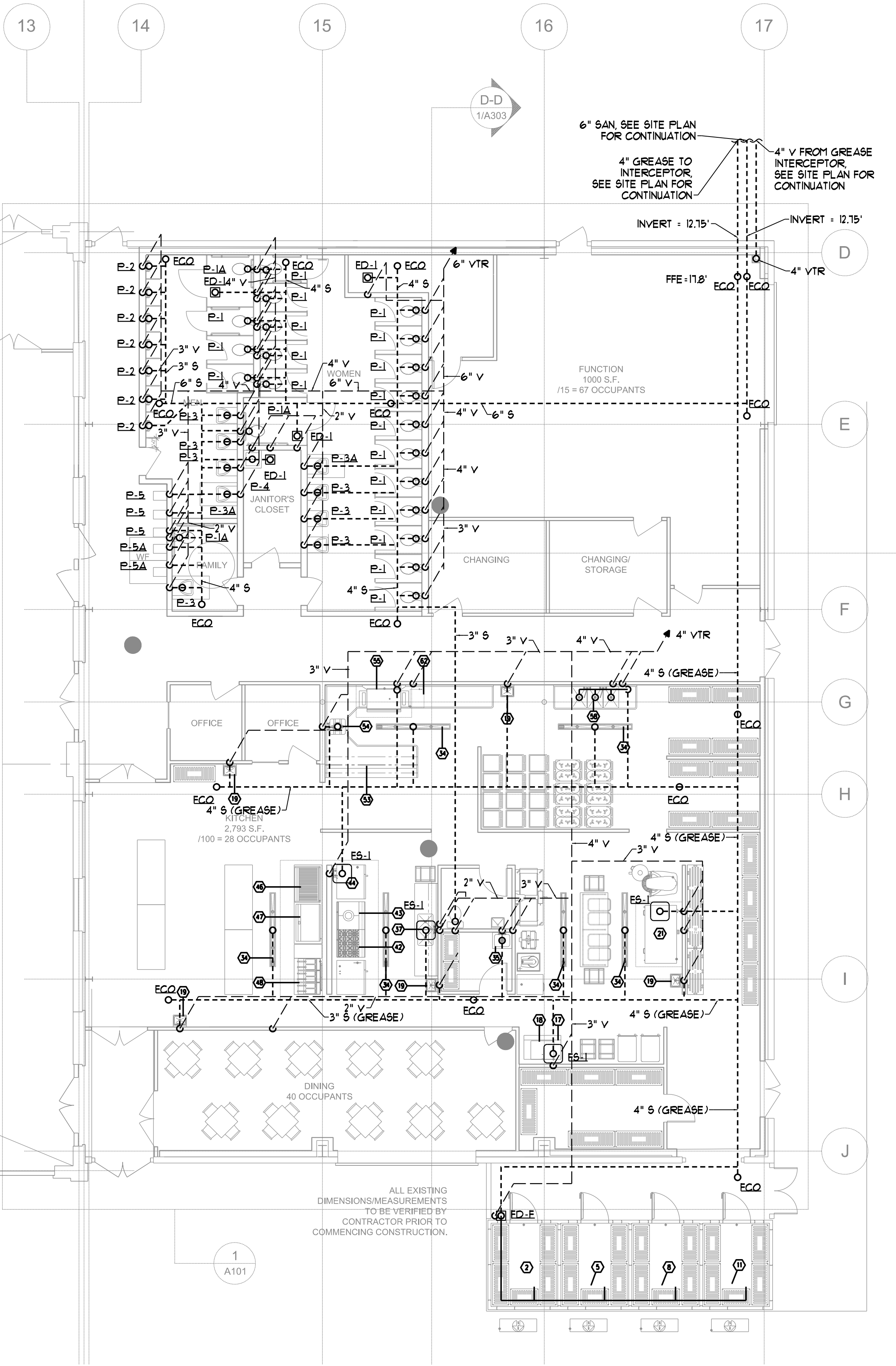

ANNEX SANITARY PLUMBING PLAN  
SCALE - 1/8" = 1'-0"