

FINISH NOTES:
 -4" VINYL BASE IN ALL BREWING/OFFICE/STORAGE AREAS. 1X WOOD TRIM IN TASTING ROOM.
 -FRP WALLCOVER UP TO 8' IN BREWING AREA.
 -FLOORING ON TASTING ROOM TO BE MCT & OFFICE MEZZANINE TO BE VCT
 -2X2 ACT IN BATHROOMS AND OFFICE/LOUNGE AREA

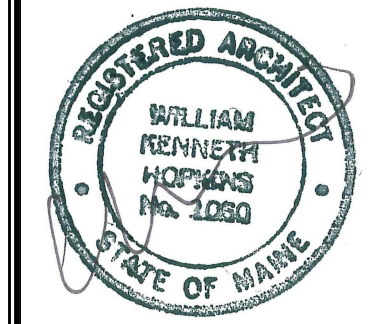
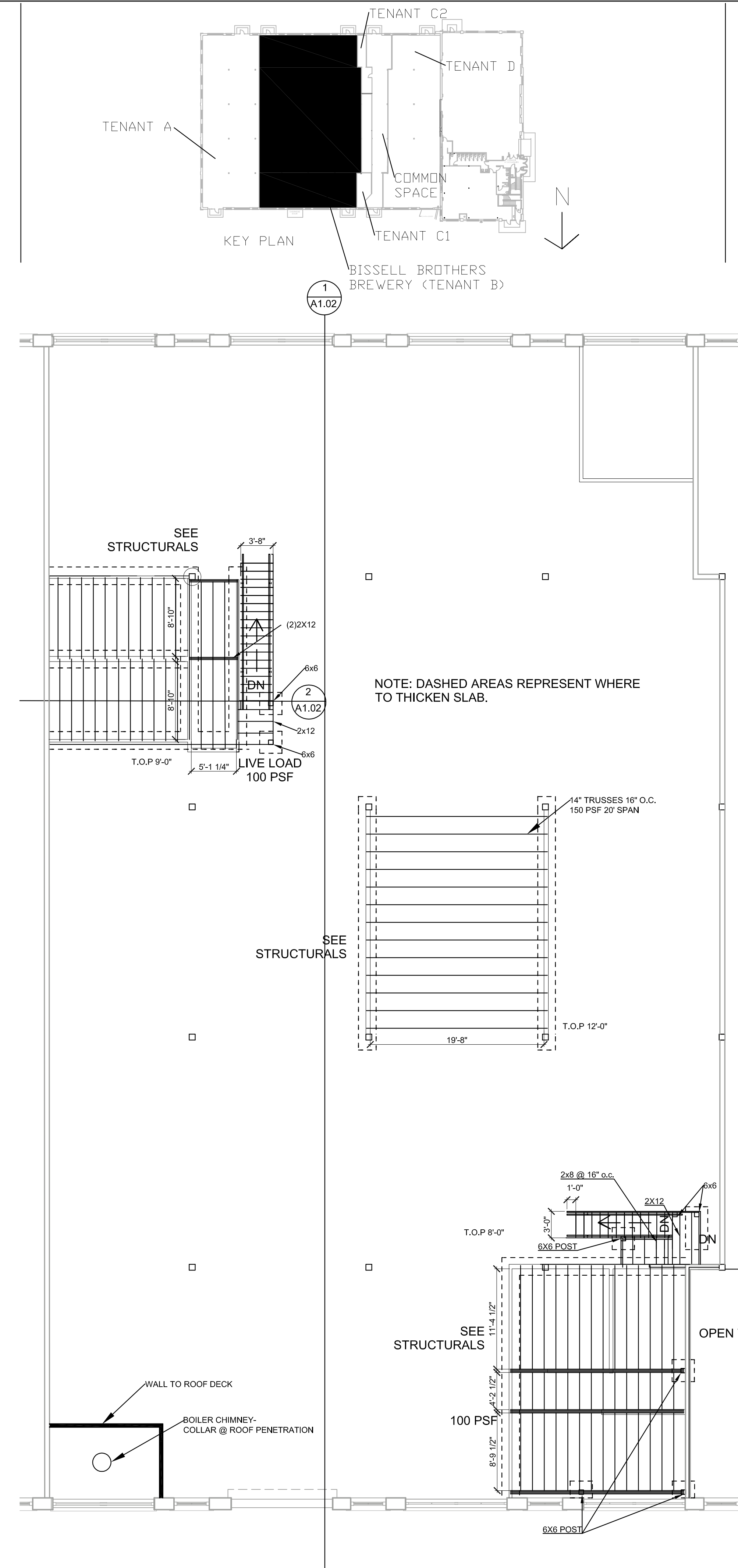
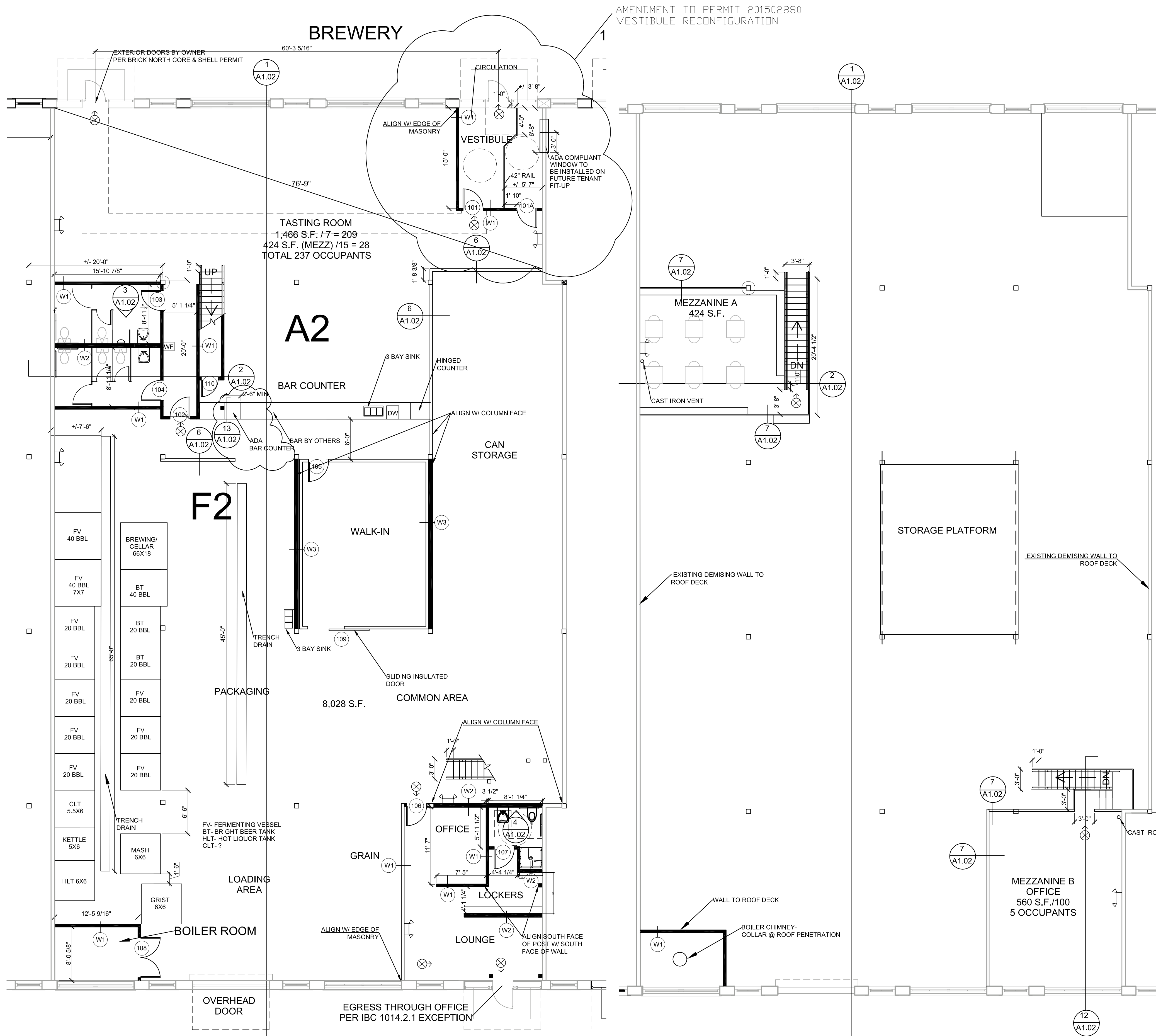

Prepared For:

Consultant:

Architect:
ARCHETYPE

Project:
**BRICK NORTH
 BISSELL BROTHERS**

Revisions:	11-20-2015	SUBMITTED FOR PERMIT
	2-1-2016	RESPONSES TO BUILDING INSPECTIONS
	2-5-2016	RESPONSES TO BUILDING INSPECTIONS
	3-14-2016	AMENDMENT TO PERMIT
	4-14-2016	AMENDMENT REVISION

Scale: AS NOTED
**FLOOR & FRAMING
 PLANS**

Date: 11-20-2015
A1.01

48 Union Wharf Portland, Maine 04101
 (207) 772-6022 Fax (207) 772-4056

THOMPSON'S POINT,
 PORTLAND ME