

FINISH NOTES:  
 -4" VINYL BASE IN ALL BREWING/OFFICE/STORAGE AREAS. 1X WOOD TRIM IN TASTING ROOM.  
 -FRP WALL COVER UP TO 8' IN BREWING AREA.  
 -FLOORING ON TASTING ROOM TO BE HCT & OFFICE MEZZANINE TO BE VCT  
 -EX2 ACT IN BATHROOMS AND OFFICE/LOUNGE AREA

# BREWERY

**TASTING ROOM**  
 1,466 S.F. / 7 = 209  
 424 S.F. (MEZZ) / 15 = 28  
 TOTAL 237 OCCUPANTS

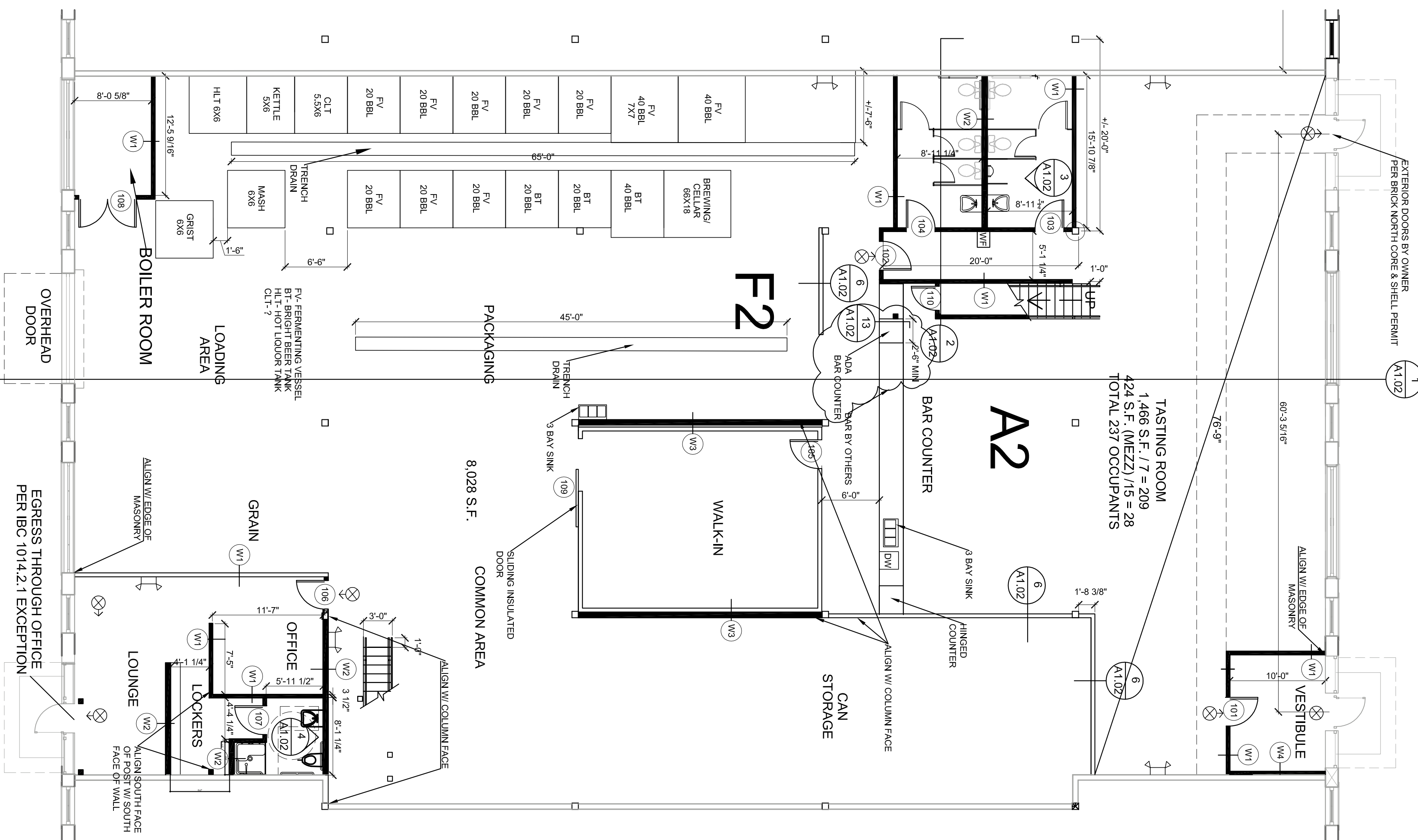

1 FIRST FLOOR PLAN  
 A1.01 1/8" = 1'-0"

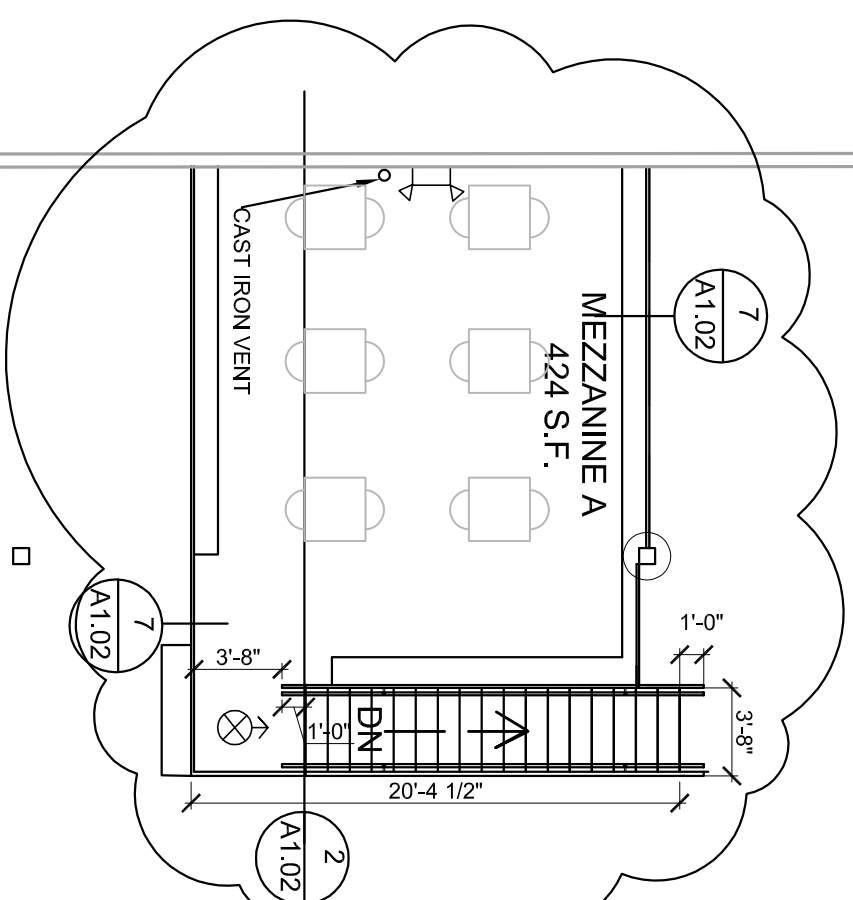

2 MEZZANINE FLOOR PLAN  
 A1.01 1/8" = 1'-0"

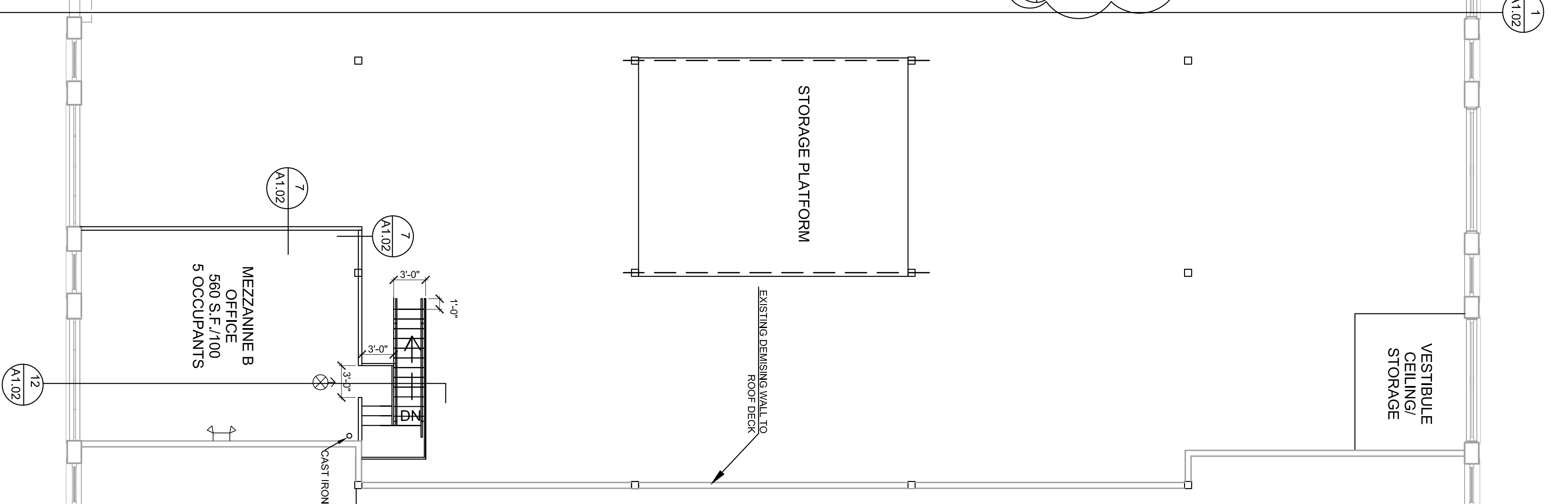

3 MEZZANINE FRAMING PLAN  
 A1.01 1/8" = 1'-0"

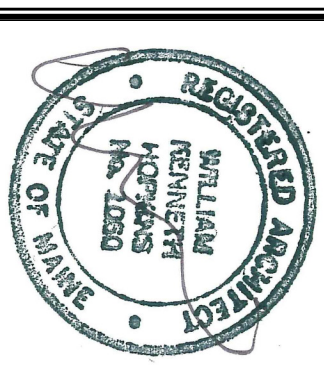
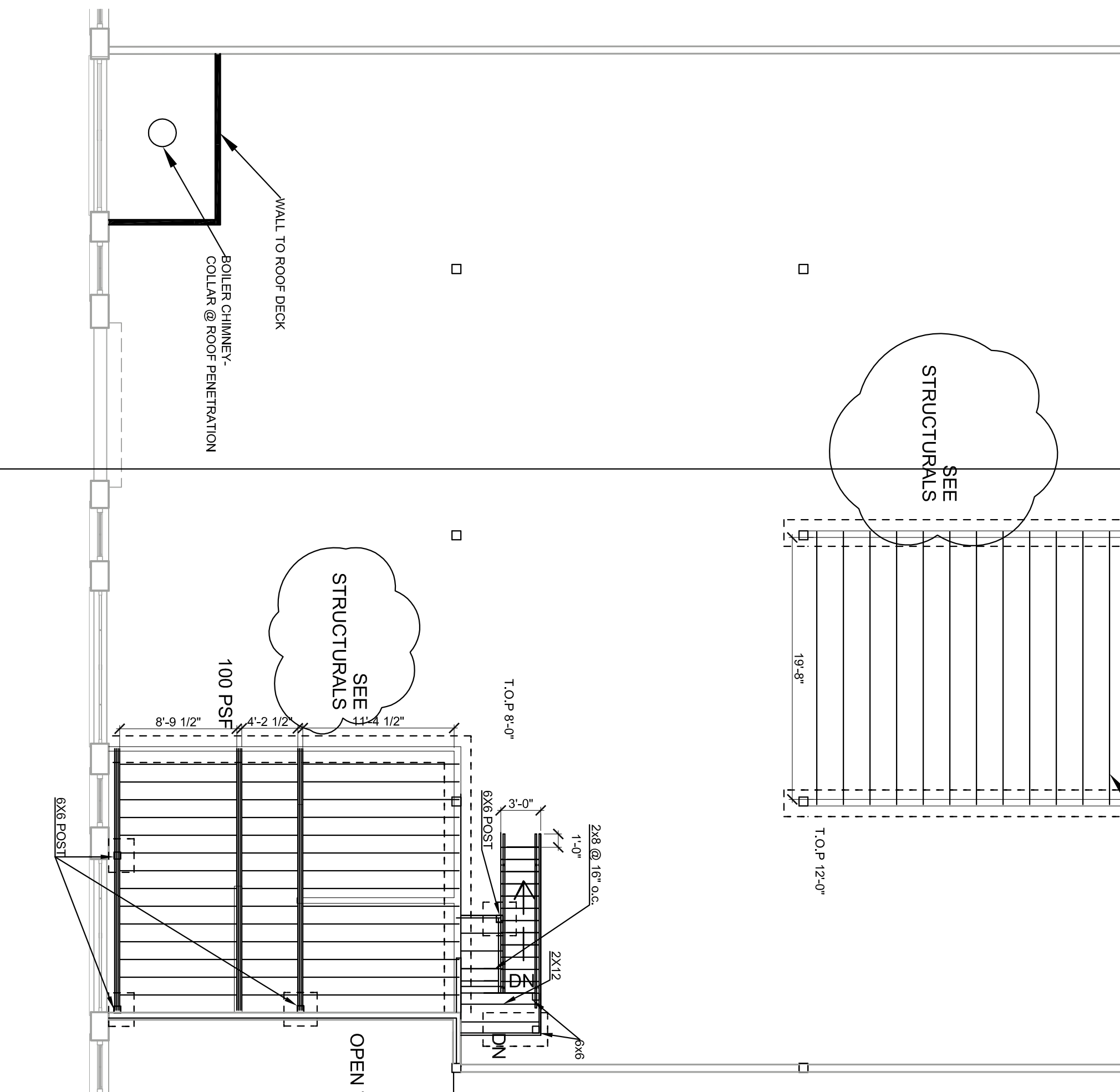
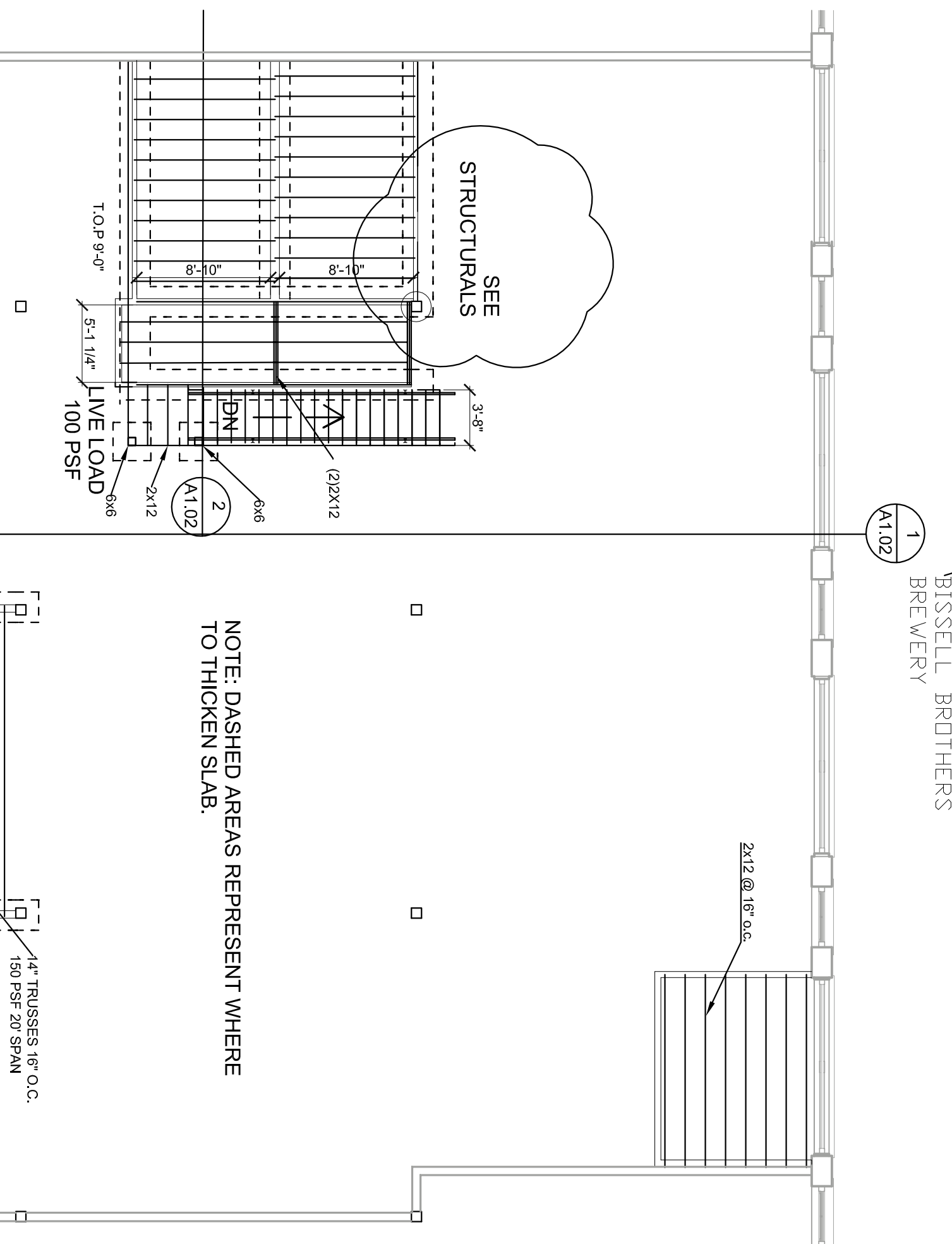
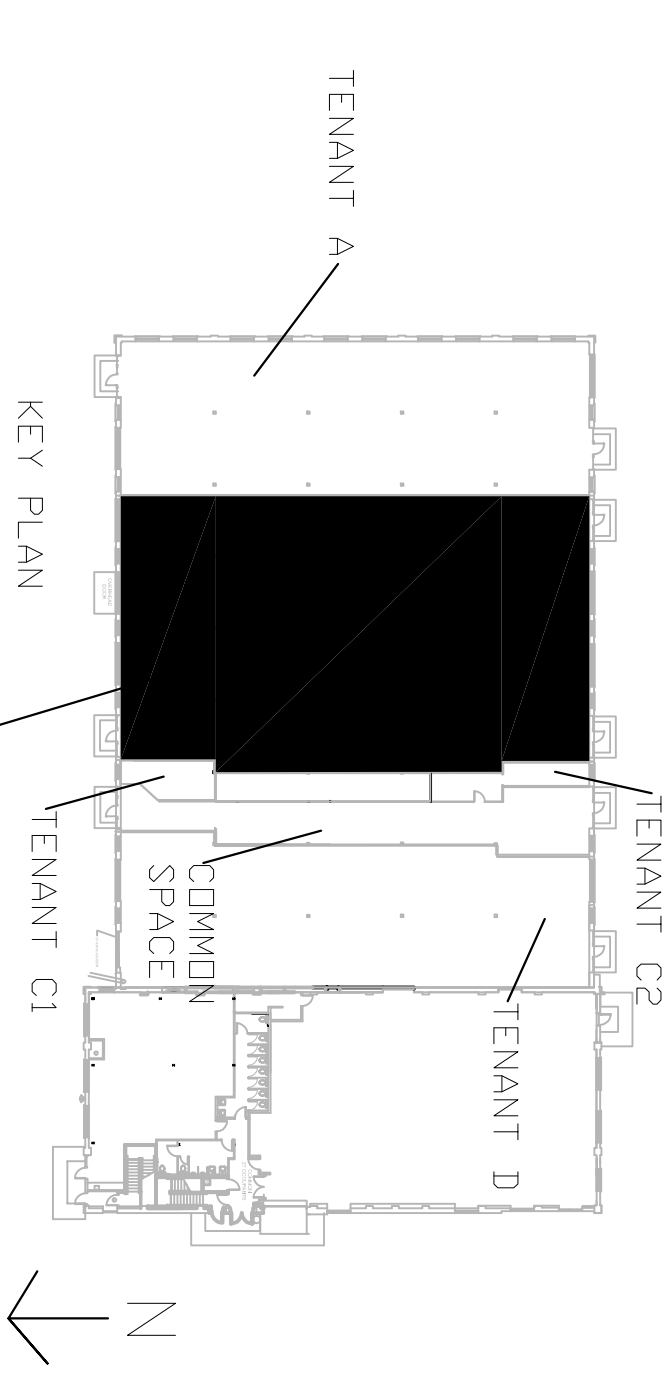

Prepared For:

Consultant:

Architect:  
**ARCHETYPE**  
 48 Union Wharf Portland, Maine 04101  
 (207) 772-6022 Fax (207) 772-4056

Project:  
**BRICK NORTH BISSELL BROTHERS**  
 THOMPSON'S POINT, PORTLAND ME

Revisions:  
 11-20-2015 SUBMITTED FOR PERMIT  
 2-1-2016 RESPONSES TO BUILDING INSPECTIONS  
 2-5-2016 RESPONSES TO BUILDING INSPECTIONS

Scale:  
**AS NOTED**

Date:  
 11-20-2015

**A1.01**

## FLOOR & FRAMING PLANS