

FINISH NOTES:  
 -4" VINYL BASE IN ALL BREWING/OFFICE/STORAGE AREAS. 1X WOOD TRIM IN TASTING ROOM.  
 -FRP WALLCOVER UP TO 8' IN BREWING AREA.  
 -FLOORING ON TASTING ROOM TO BE MCT & OFFICE MEZZANINE TO BE VCT  
 -2X2 ACT IN BATHROOMS AND OFFICE/LUNGE AREA

# BREWERY

TOTAL-304 OCCUPANTS

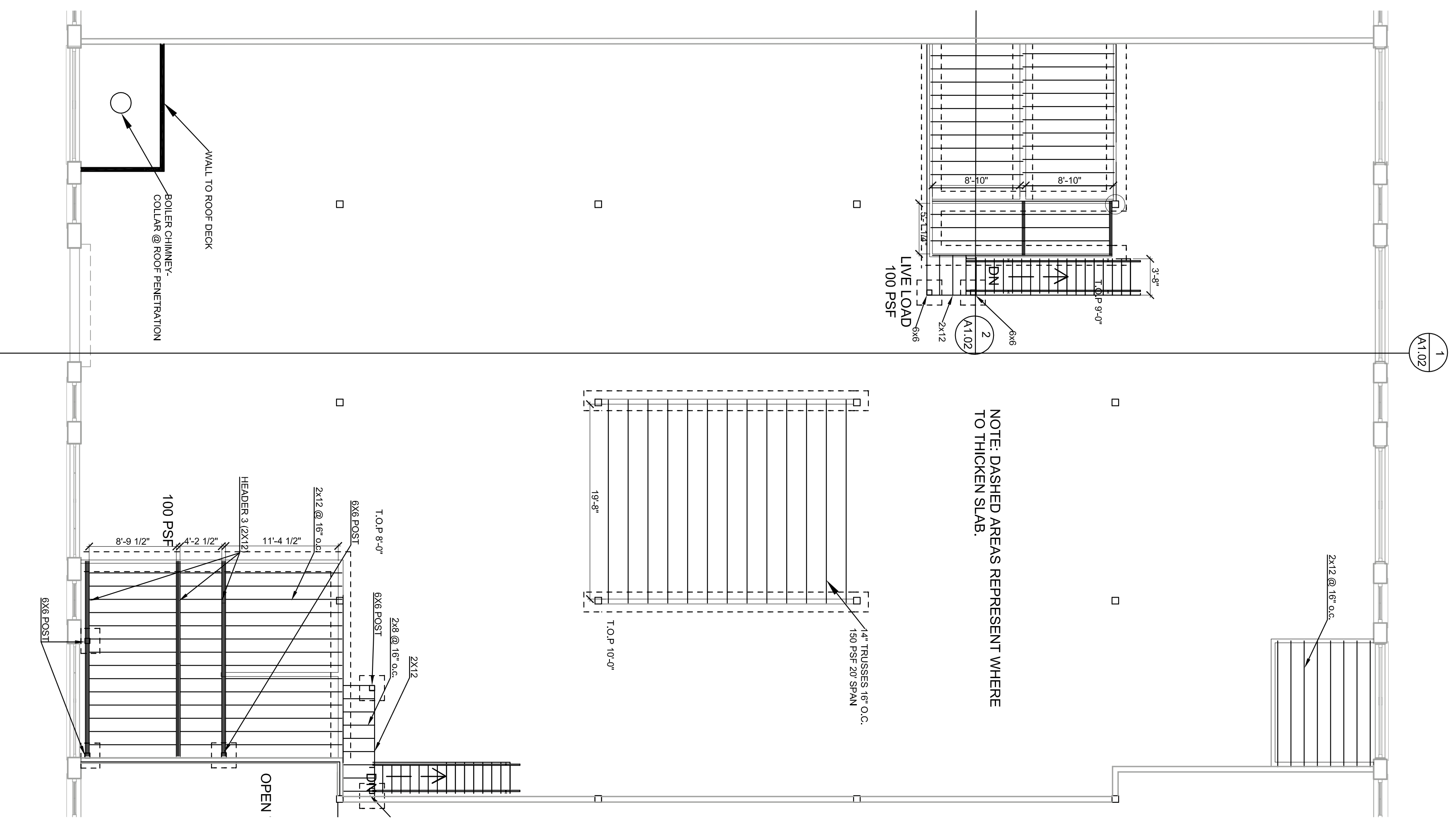
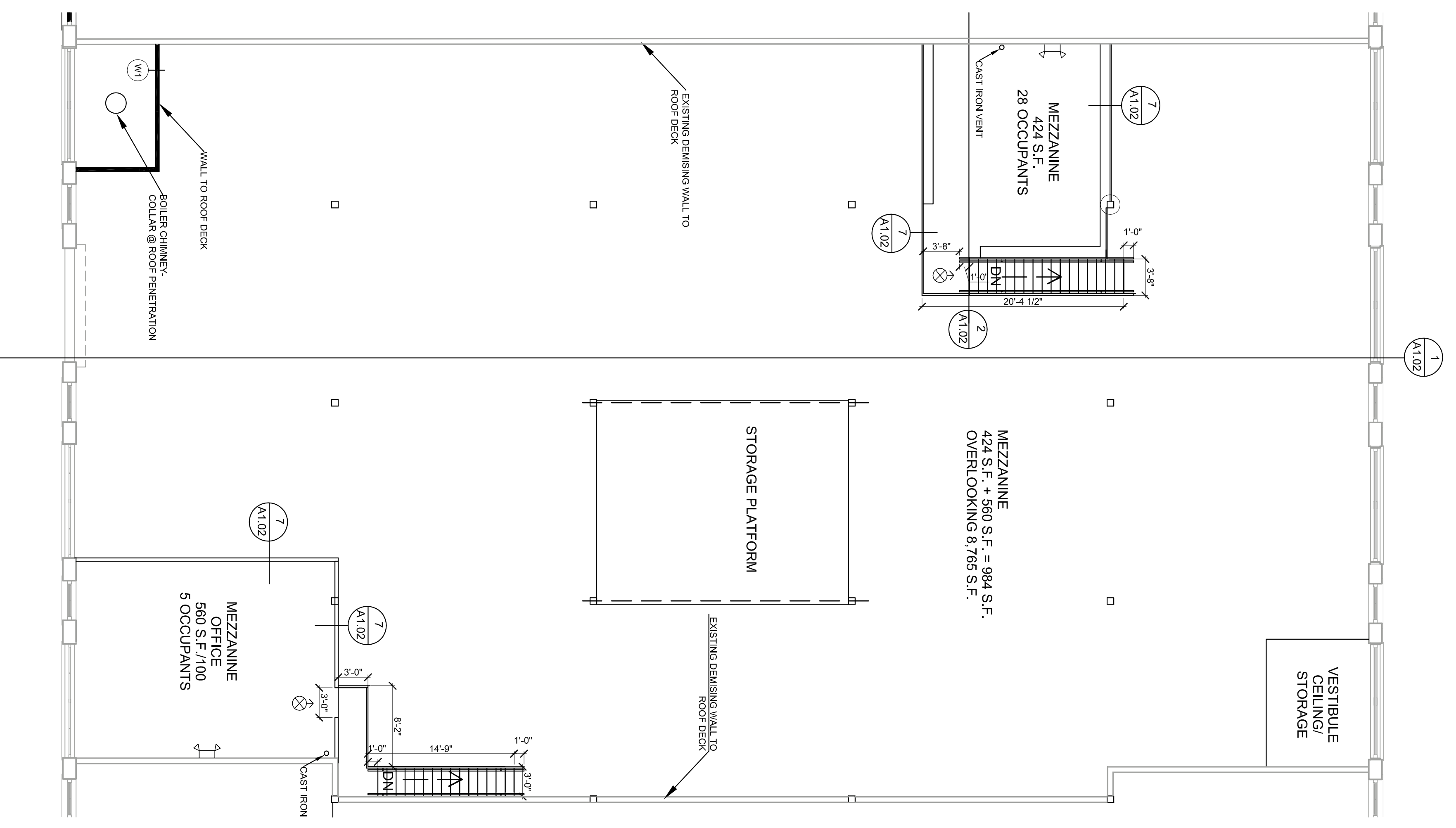
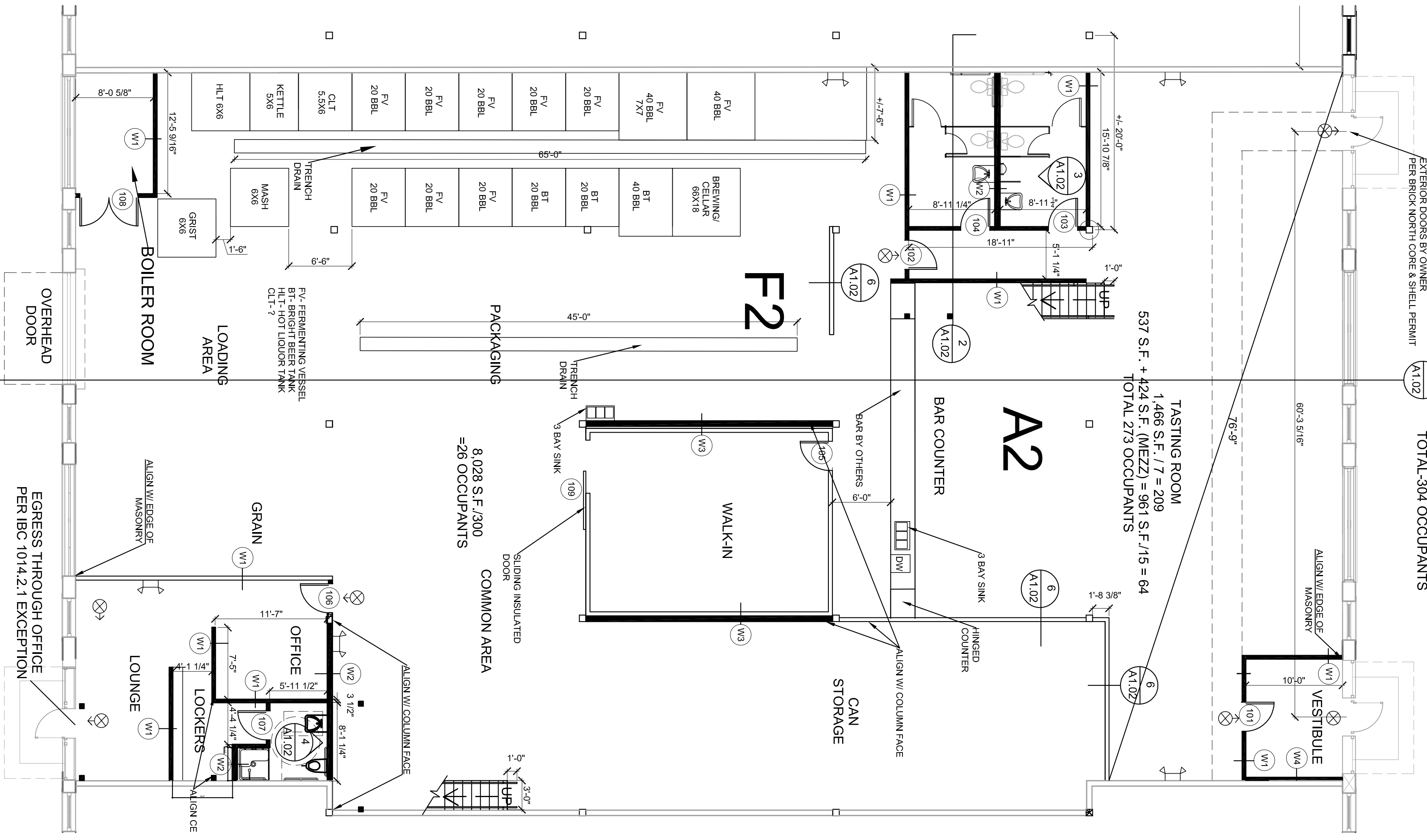
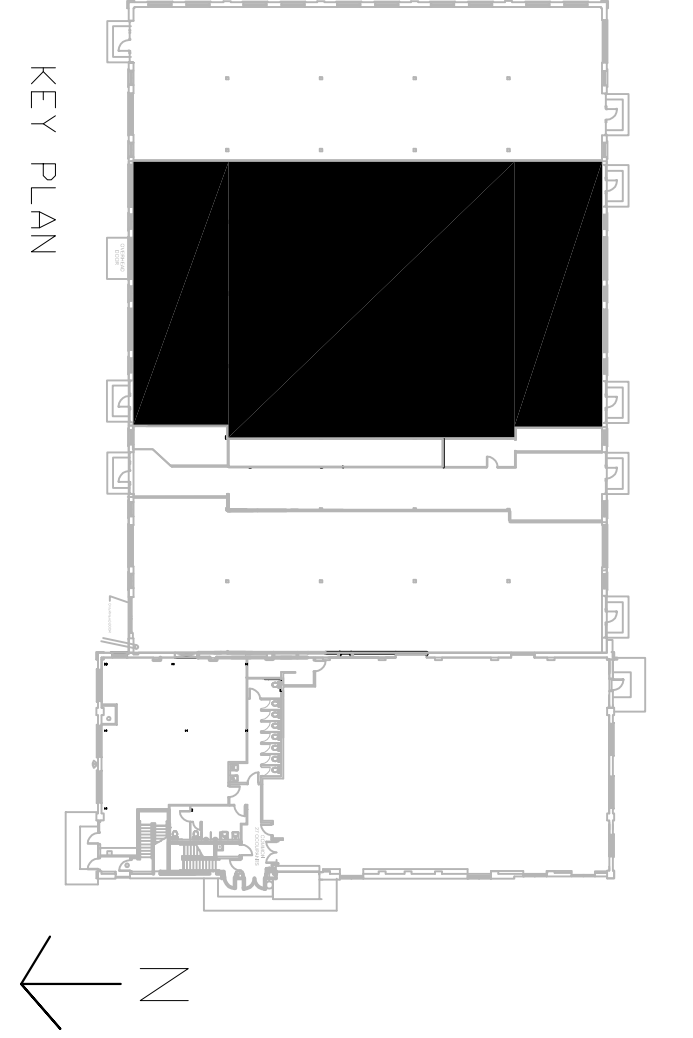

NOTE: DASHED AREAS REPRESENT WHERE TO THICKEN SLAB.

|              |                                  |                 |  |                                       |   |             |               |
|--------------|----------------------------------|-----------------|--|---------------------------------------|---|-------------|---------------|
| <b>A1.01</b> | Date: 11-20-2015                 | Scale: AS NOTED | Revisions: 11-20-2015 SUBMITTED FOR PERMIT | Project: BRICK NORTH BISSELL BROTHERS | Architect: ARCHETYPE  | Consultant: | Prepared For: |
|              | <b>FLOOR &amp; FRAMING PLANS</b> |                 |  | THOMPSON'S POINT, PORTLAND ME         | 48 Union Wharf Portland, Maine 04101<br>(207) 772-6022 Fax (207) 772-4056 |             |               |

