

1 FIRST FLOOR PLAN  
A1.01 1/16" = 1'-0"

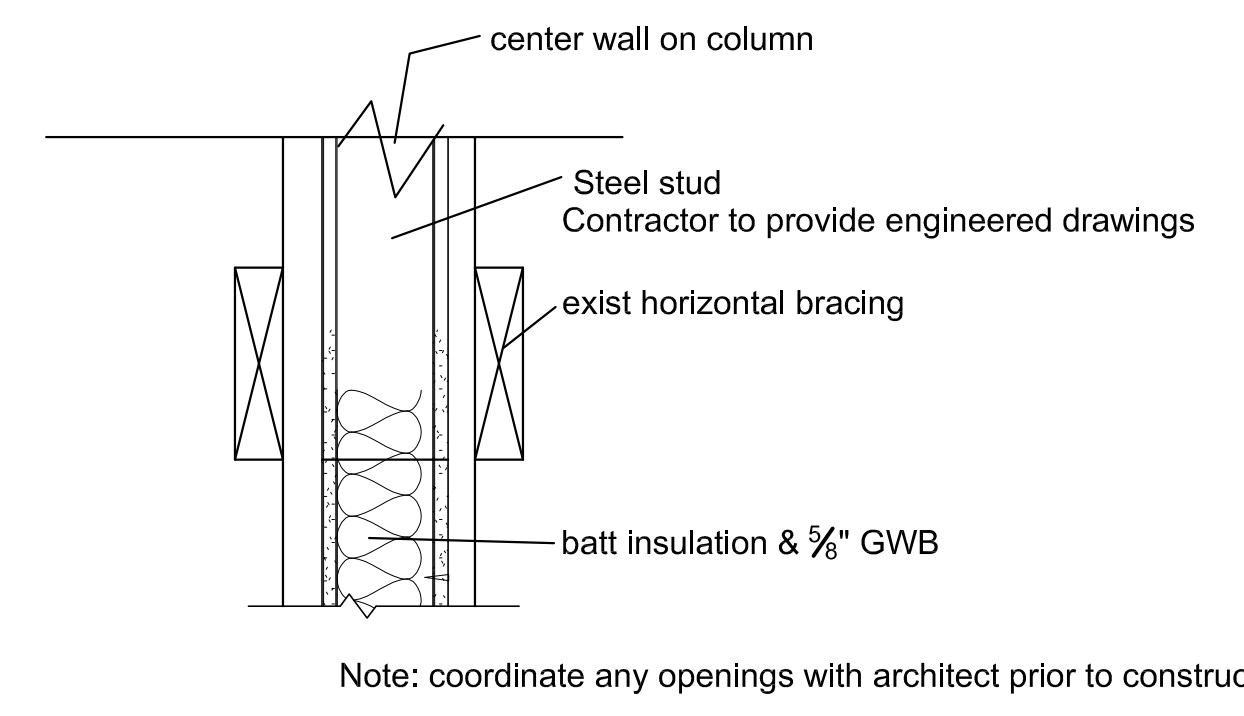

3 W1 - UNRATED DEMISING WALL  
A1.01 1 1/2" = 1'-0"

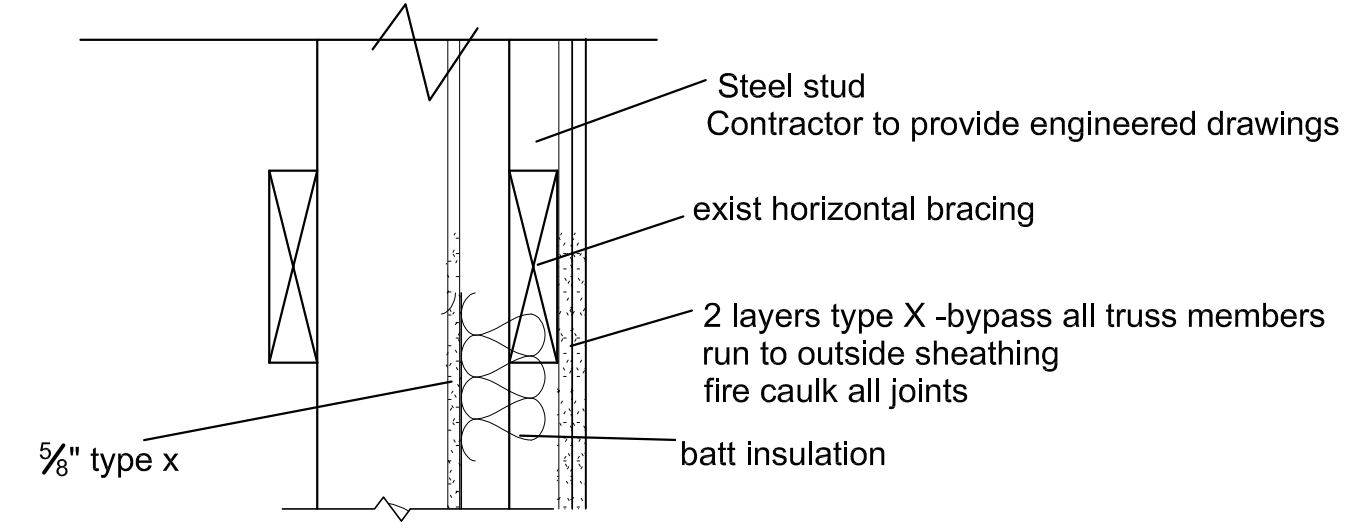

4 W2 - 1 HR DEMISING WALL  
A1.01 1 1/2" = 1'-0"

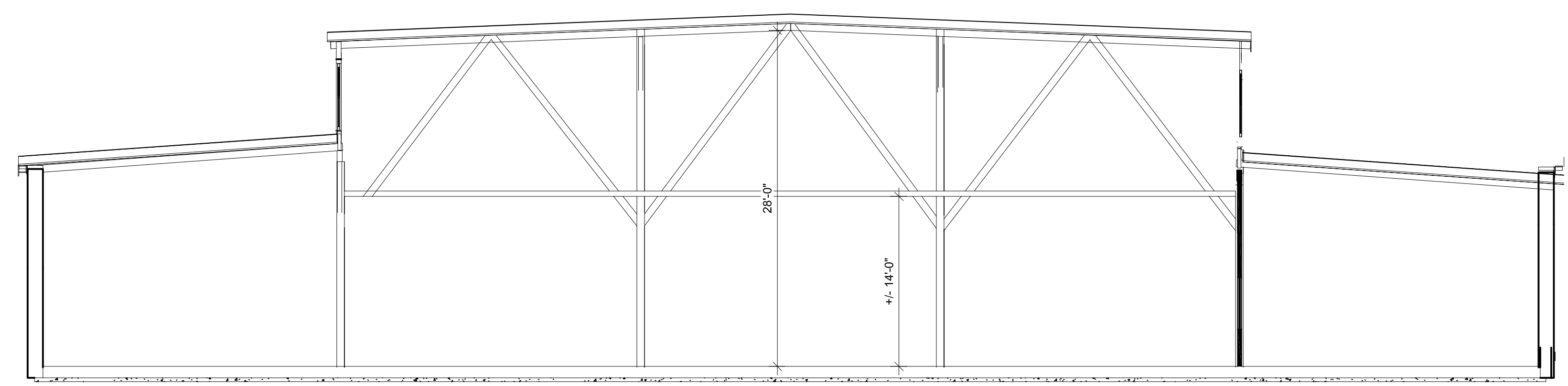

2 TRUSS ELEVATION  
A1.01 1/8" = 1'-0"

Other Stuff/All state of me.jpg

Prepared For:

Consultant:

Architect: ARCHETYPE  
48 Union Wharf Portland, Maine 04101  
(207) 772-6022 Fax (207) 772-4056

Project: BRICK NORTH CORE & SHELL  
THOMPSON'S POINT, PORTLAND ME

Revisions:	DATE	DESCRIPTION
1	11-20-2015	ISSUANCE TO BUILDING INSPECTION COMMENTS
2	11-20-2015	DEMISING WALL LOCATION

Scale: AS NOTED

Date: 10-29-2015

DEMISING WALLS

A1.01