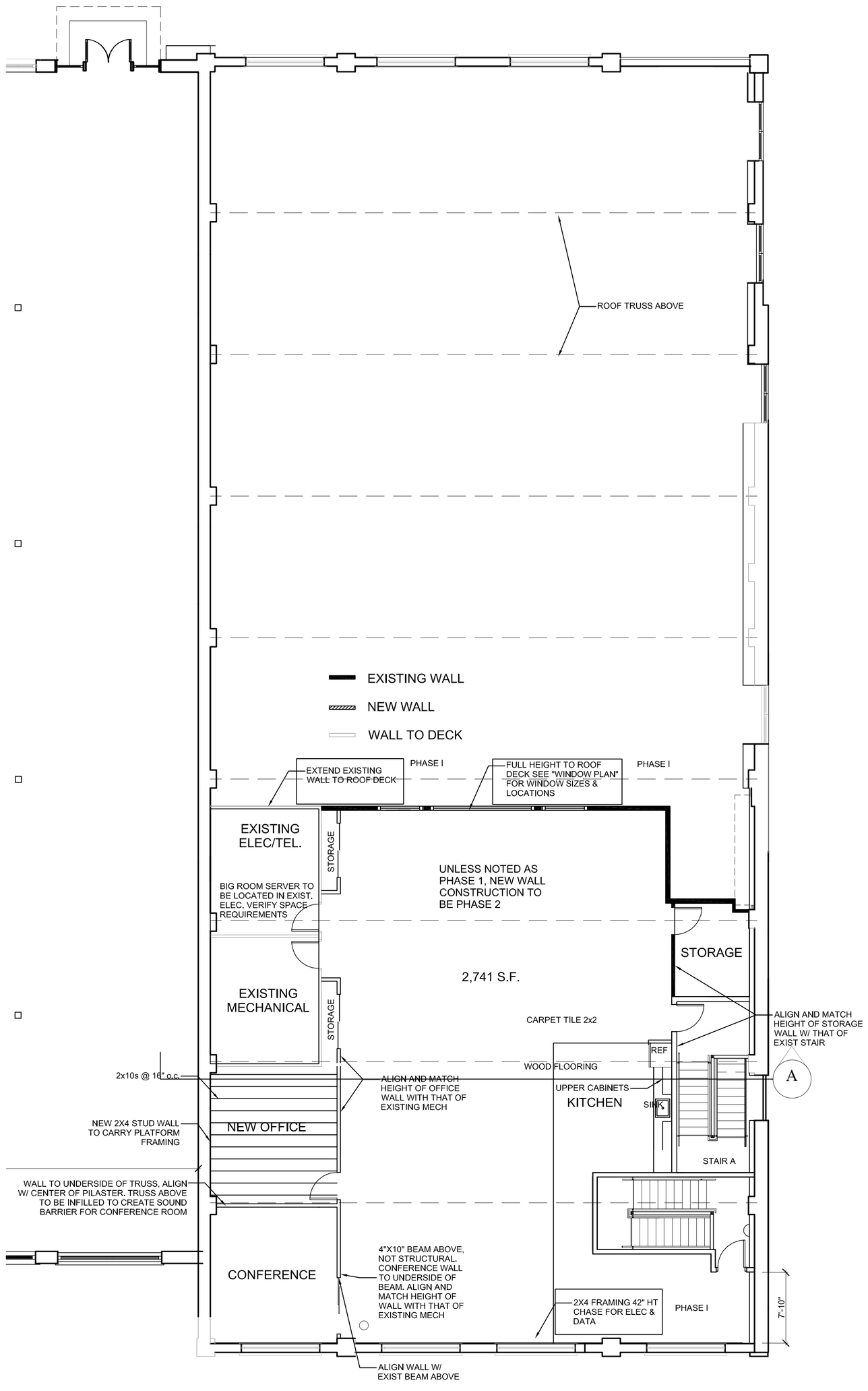

2 / A1.02 MODIFICATIONS TO BID/PERMIT PLAN
1/8" = 1'-0"

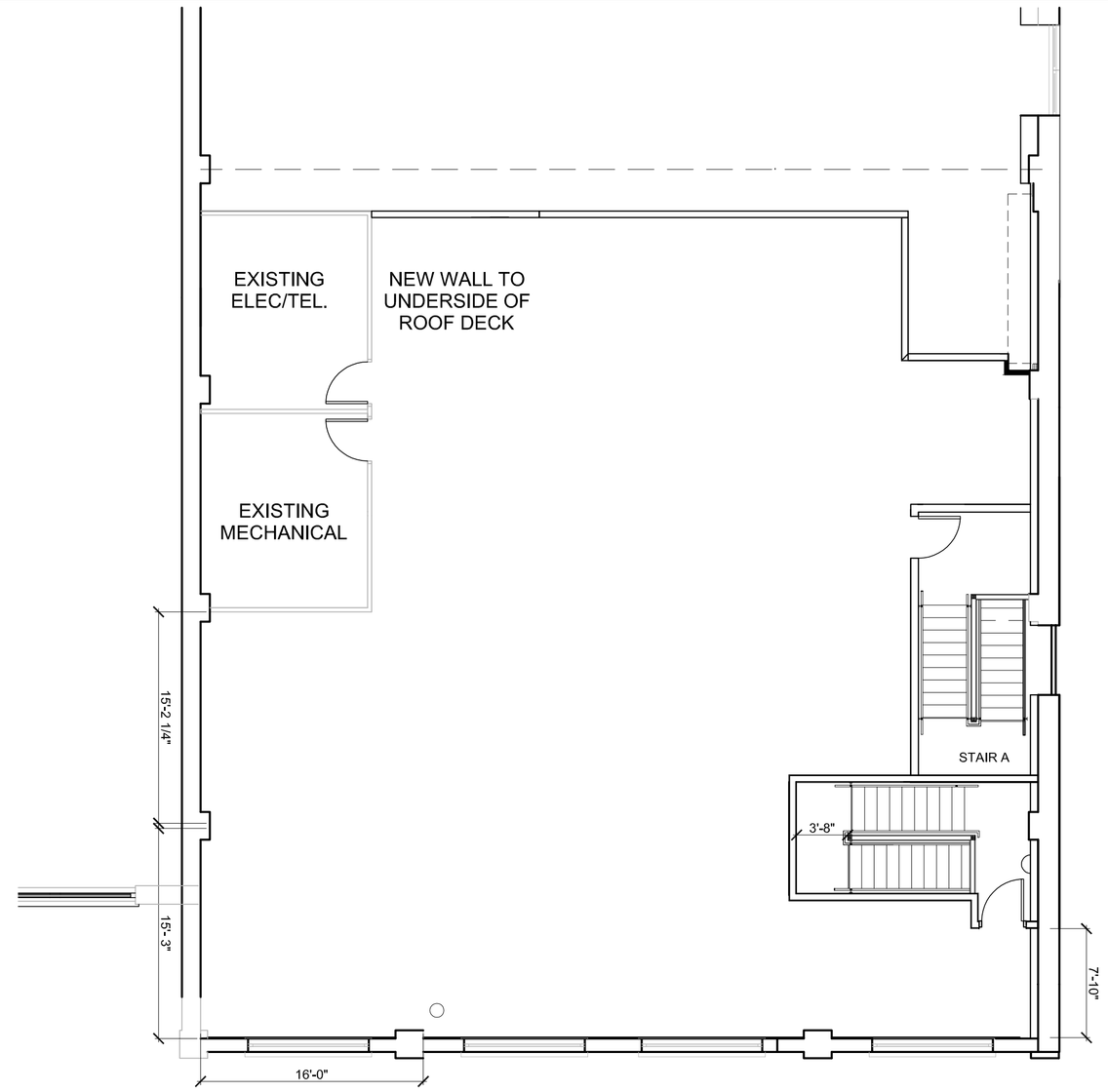

1 / A1.02 ORIGINAL PERMIT FLOOR PLAN FOR 2015-00615
1/8" = 1'-0"

NOTE:

BUILDING TYPE 3B
NON-SEPARATED

2 STORY SPACE DOES NOT QUALIFY AS AN ATRIUM THEREFORE NO SEPARATION OR RATING REQUIRED. WINDOWS IN INTERIOR PARTITION ALLOWED.

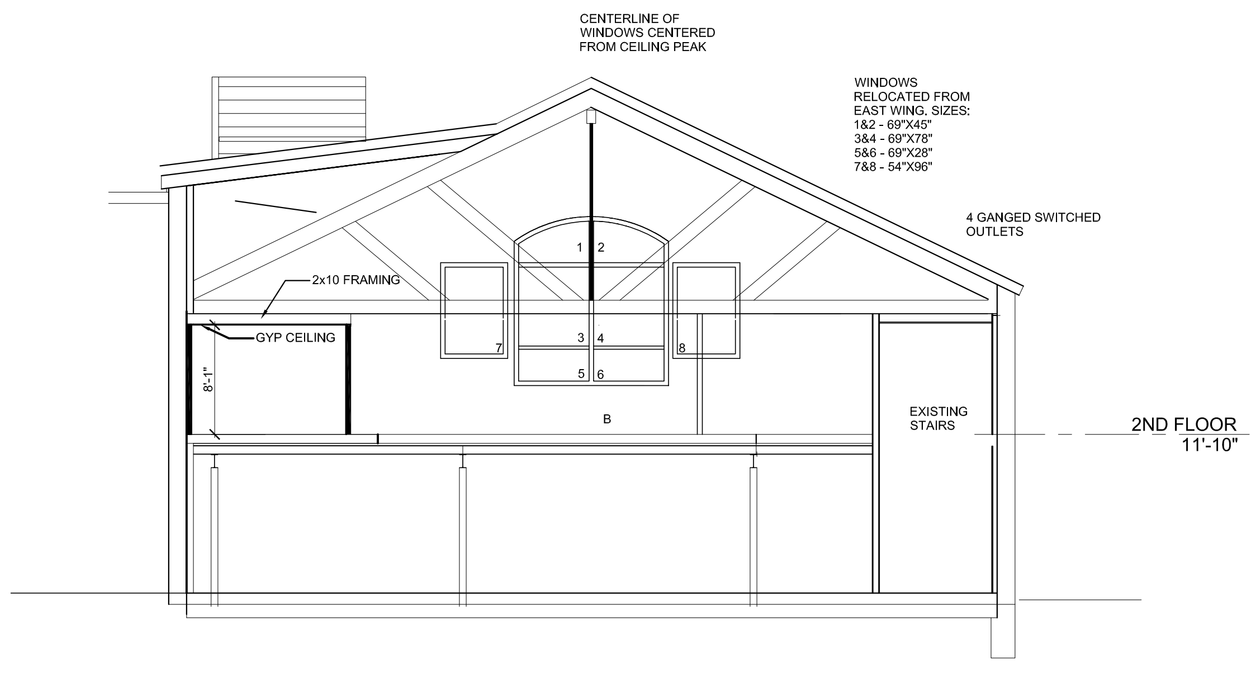

2 / A1.02 SECTION A AND WINDOW LOCATIONS
1/8" = 1'-0"

4 / A1.02 SECTION B - WINDOW
1/2" = 1'-0"

REGISTERED ARCHITECT
WILLIAM KENNETH HOPKINS
No. 2050
STATE OF MAINE

Prepared For:

Consultant:

Architect: ARCHETYPE
48 Union Wharf Portland, Maine 04101
(207) 772-6022 Fax (207) 772-4056

Project: BRICK NORTH - WEST WING PHASE 2
THOMPSON'S POINT, PORTLAND ME

Revisions:

Scale: AS NOTED

Date: 9-16-2015

SECOND FLOOR TENANT FIT-UP PLAN & SECTION

A1.02