

1A
A3.01

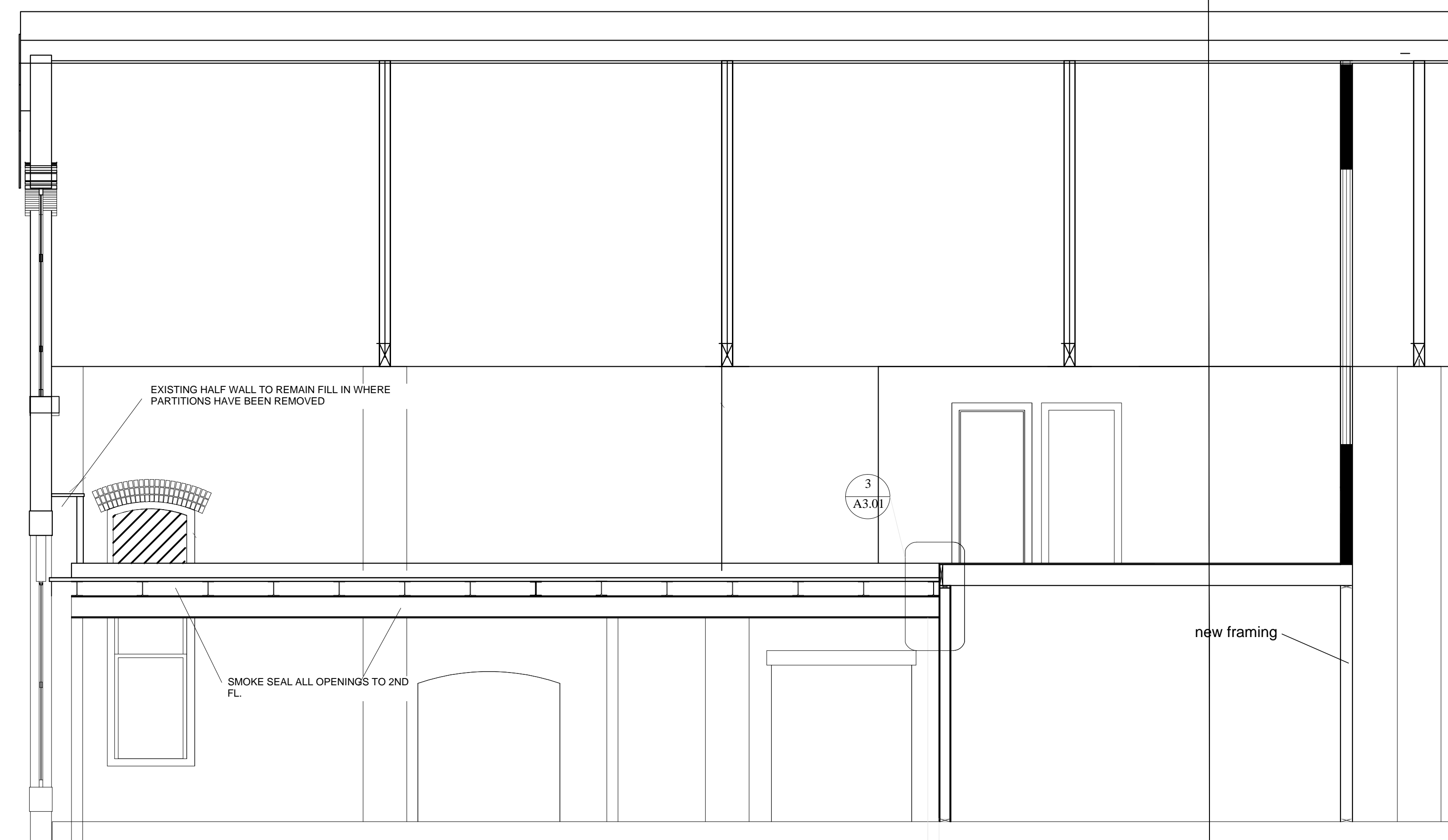

1A SECTION 1A
A3.01 1/4" = 1'-0"

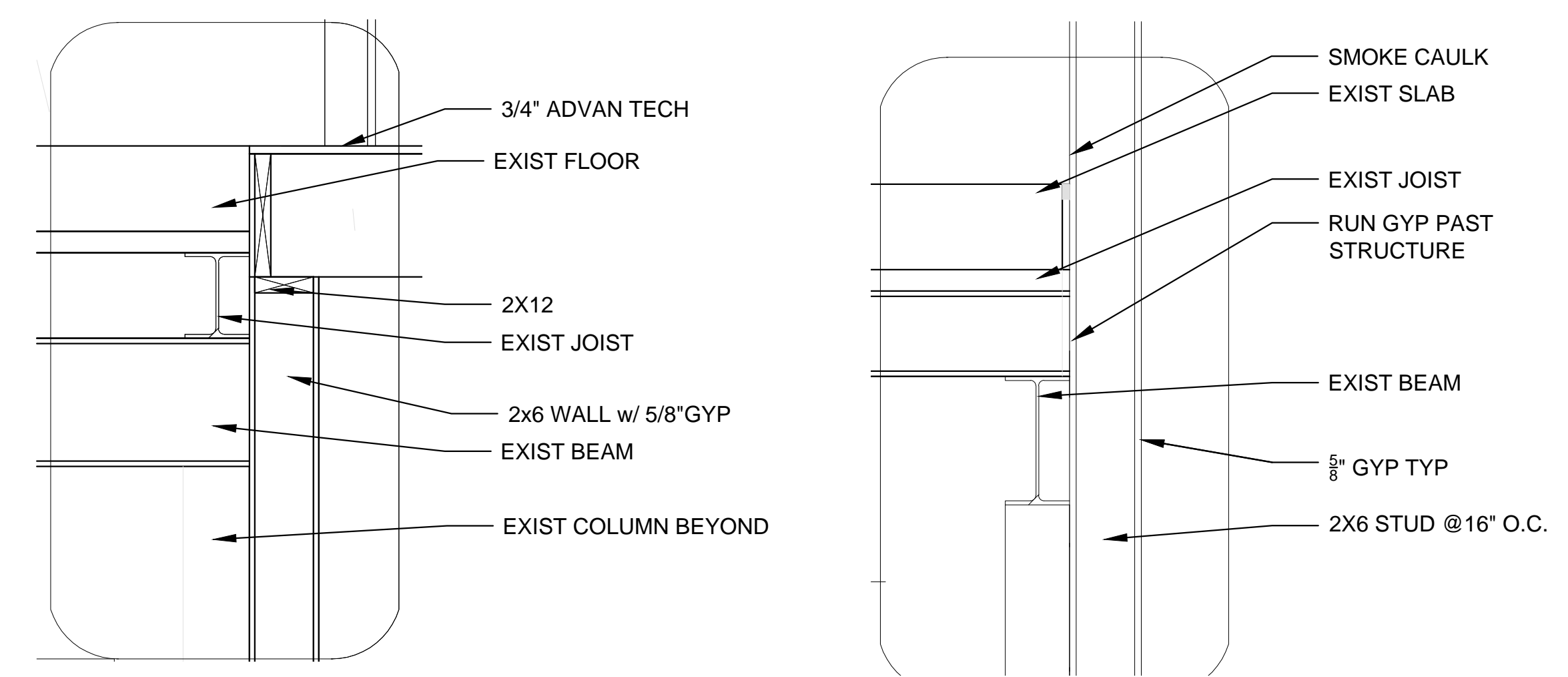

3 EXISTING TO NEW FLOOR
A3.01 1" = 1'-0"

4 FLOOR TO STAIR SHAFT
A3.01 1" = 1'-0"

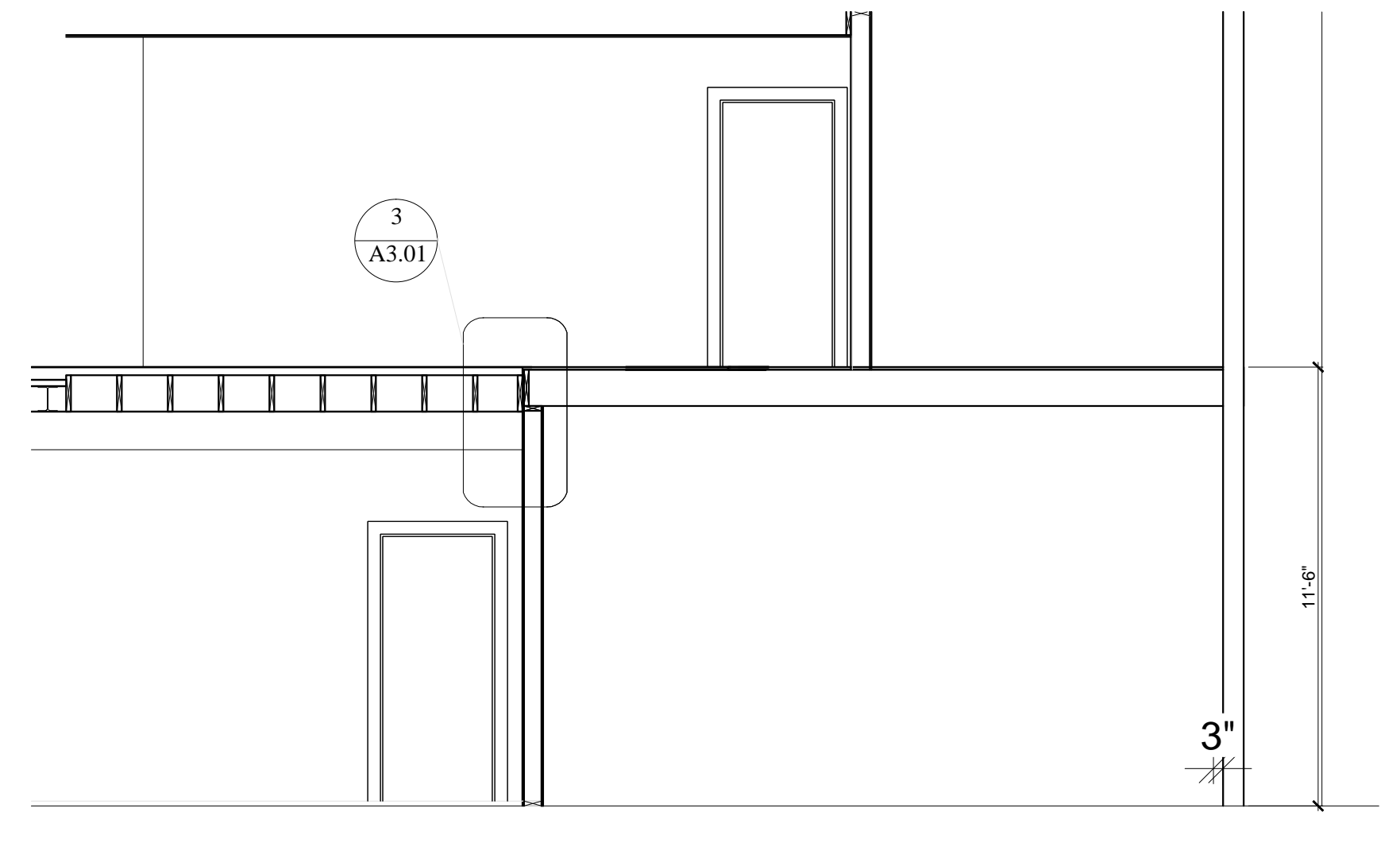

2A SECTION 2A
A3.01 1/8" = 1'-0"

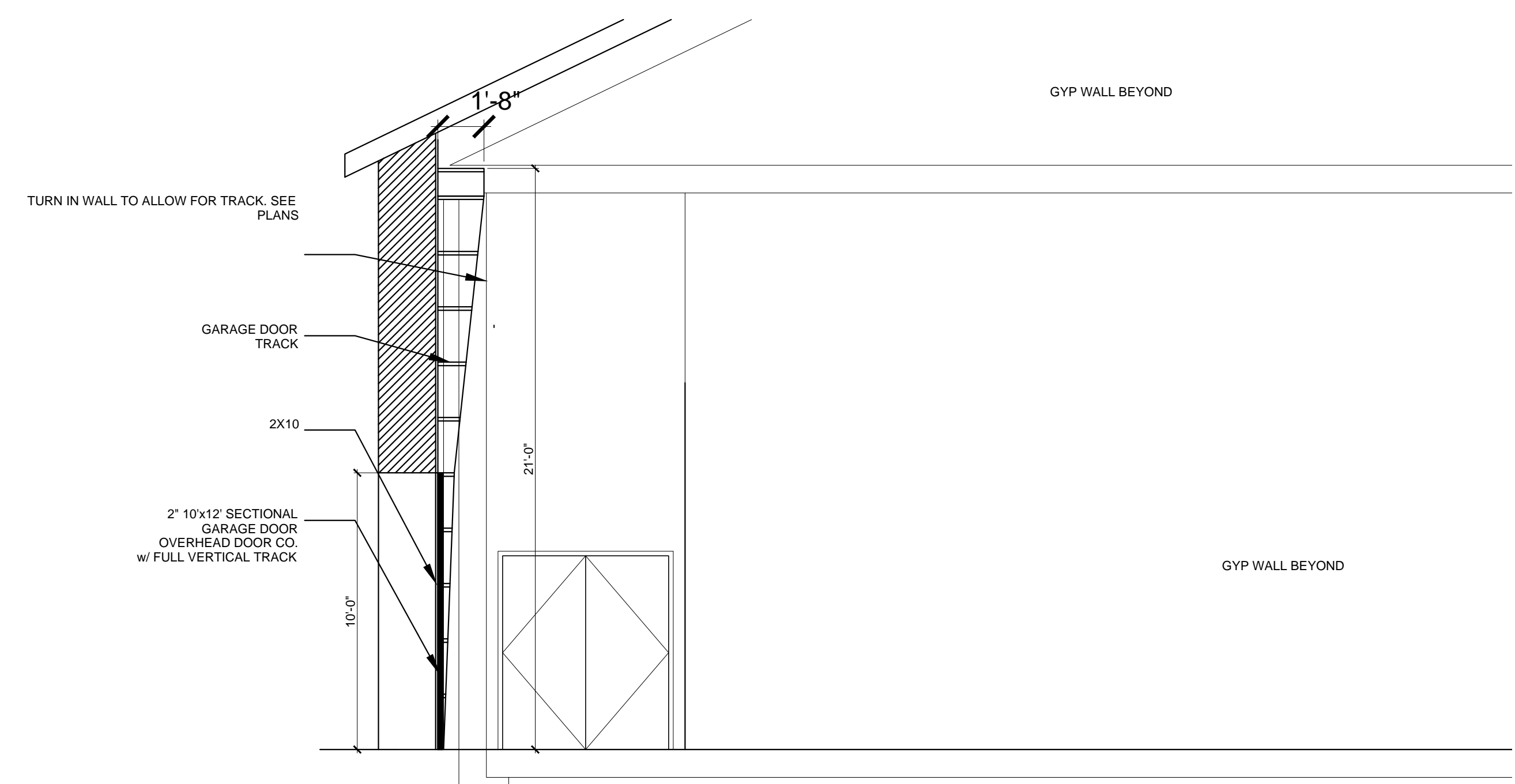

6 SECTION C
A3.01 1/4" = 1'-0"

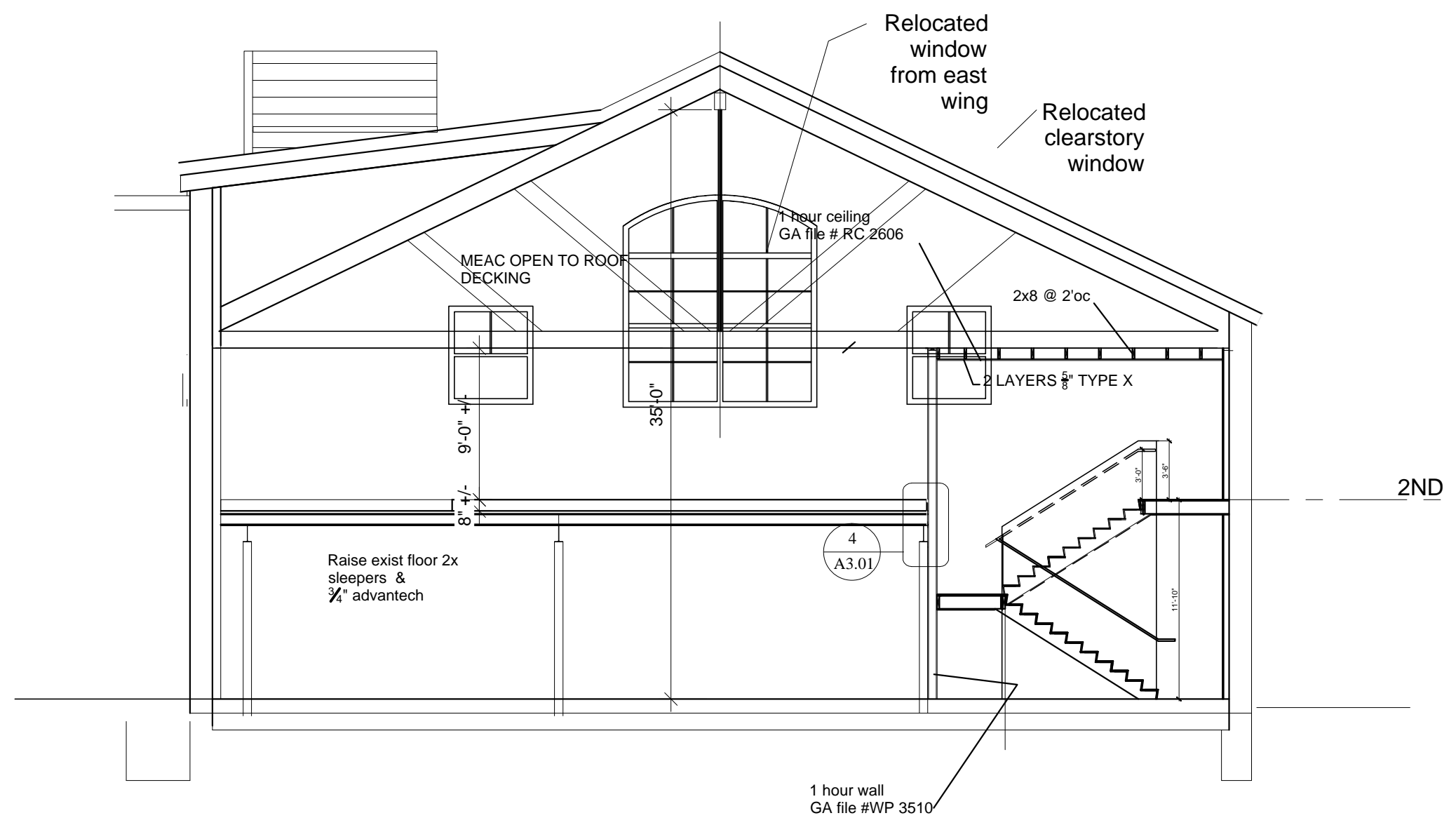

2 SECTION B
A3.01 1/8" = 1'-0"

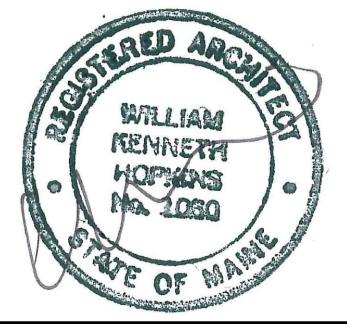

Prepared For:

Consultant:

Architect: ARCHETYPE
48 Union Wharf Portland, Maine 04101
(207) 772-6022 Fax (207) 772-4056

Project: BRICK NORTH WEST WING PHASE 2 STAIR & DECK INFILL
THOMPSON'S POINT, PORTLAND ME

Revisions:

Scale: AS NOTED
Date: 3-10-2015
BUILDING SECTIONS & WALL DETAILS

A3.01