

1A SECTION 1A
1/4" = 1'-0"

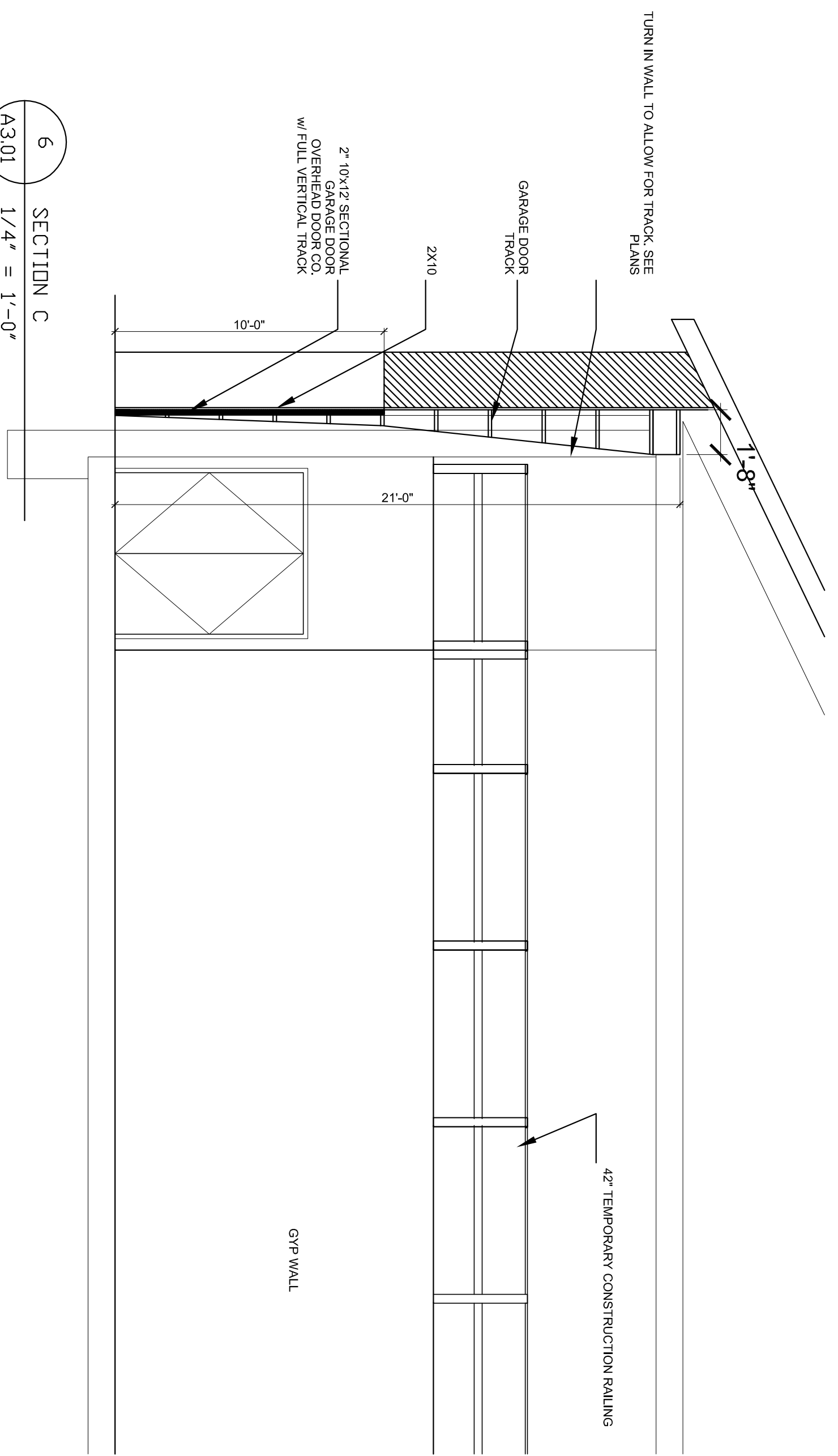

6 SECTION C
1/4" = 1'-0"

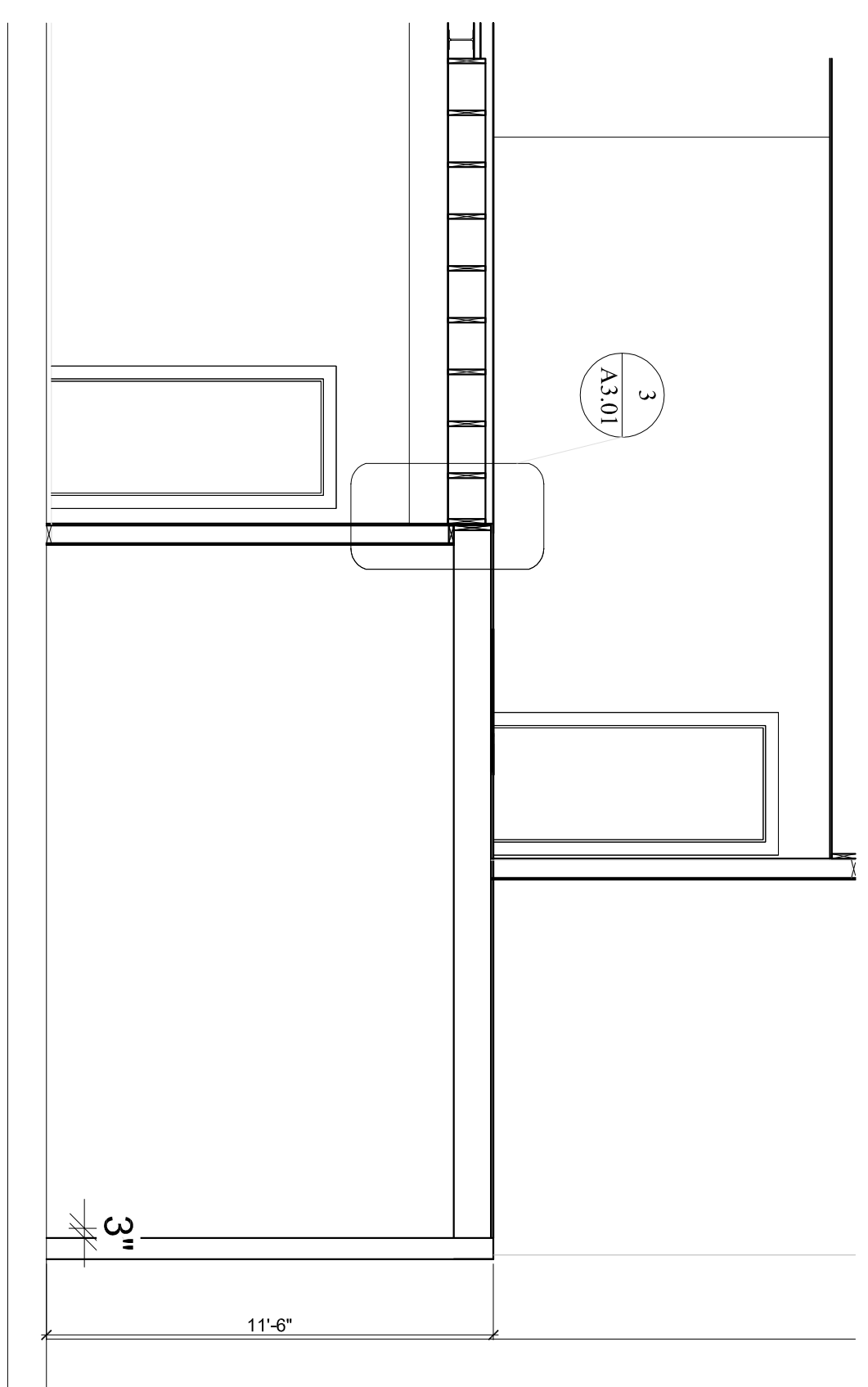
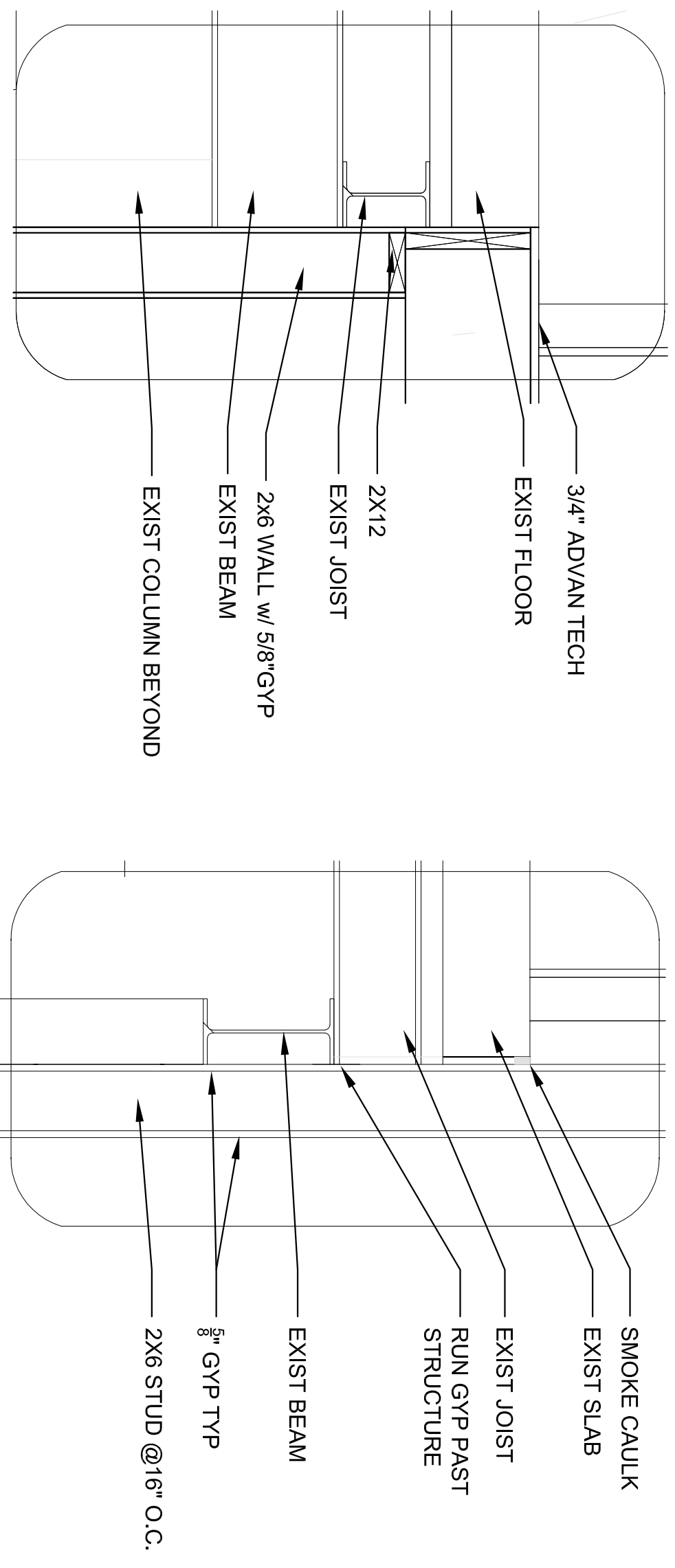

2A SECTION 2A
1/8" = 1'-0"

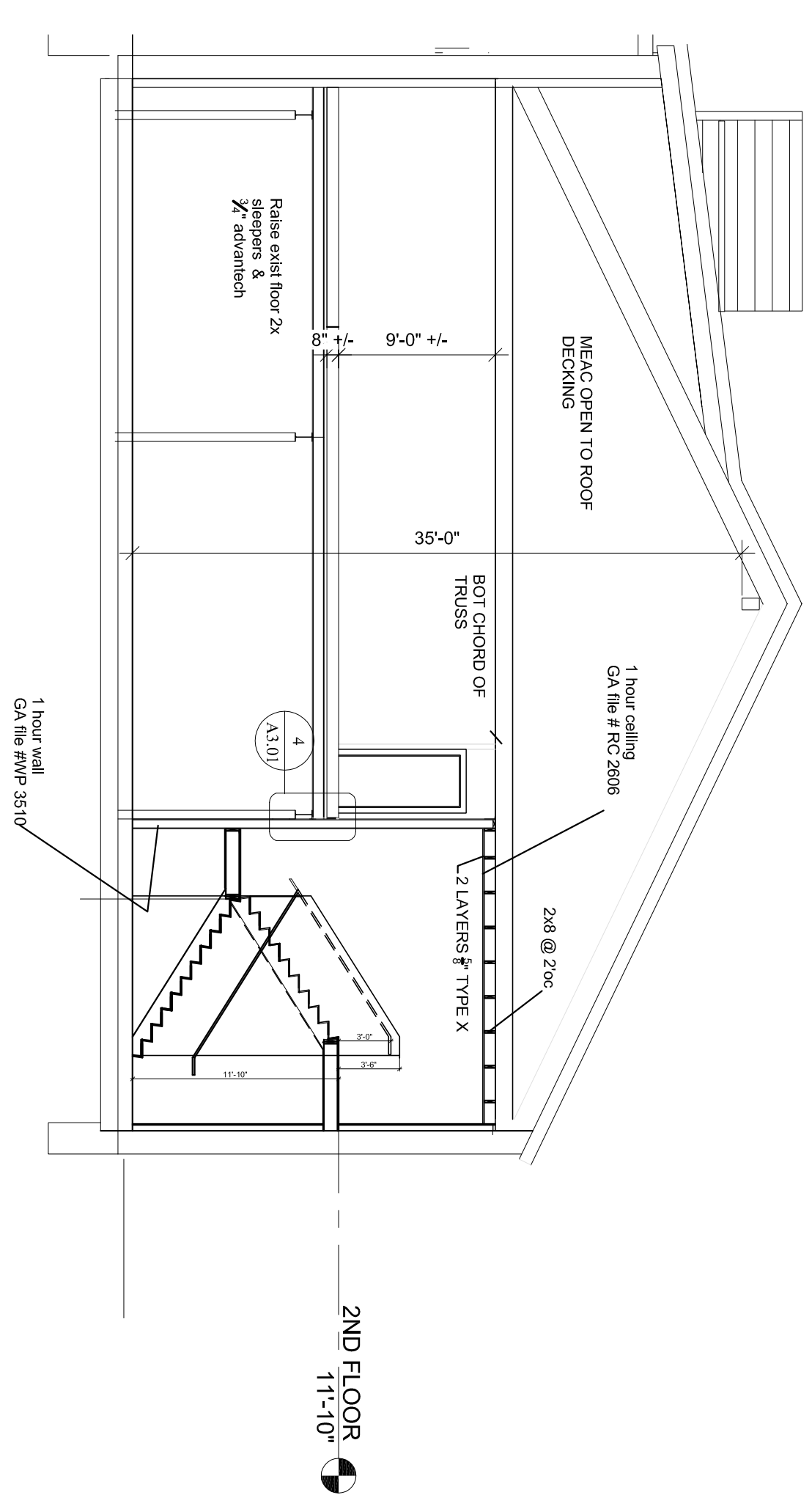

2 SECTION B
1/8" = 1'-0"

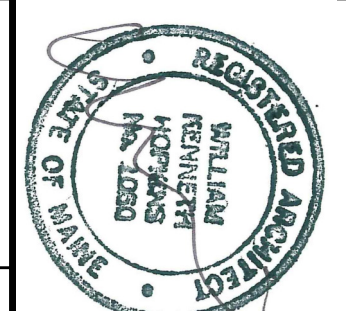

Prepared For:

Consultant:

Architect:
ARCHETYPE
48 Union Wharf Portland, Maine 04101
(207) 772-6022 Fax (207) 772-4056

Project: **BRICK NORTH WEST WING PHASE 2 STAIR & DECK INFILL**
THOMPSON'S POINT, PORTLAND ME

Revisions:
3-26-2015 SUBMITTED FOR PERMIT

Scale: **AS NOTED**

Date: **3-10-2015**

A3.01

BUILDING SECTIONS & WALL DETAILS