

1 FIRST FLOOR PLAN  
A1.01 1/8" = 1'-0"

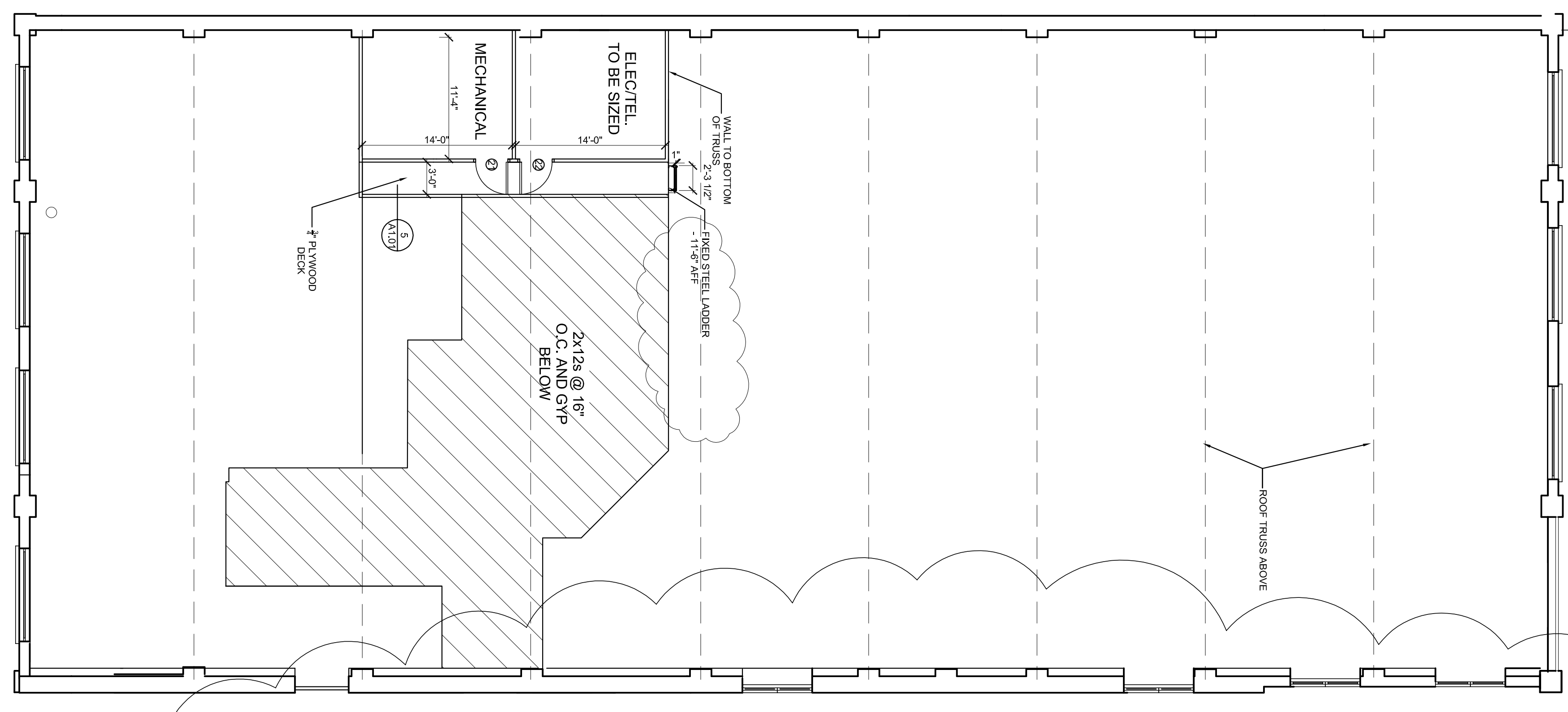

2 SECOND FLOOR PLAN  
A1.01 1/8" = 1'-0"

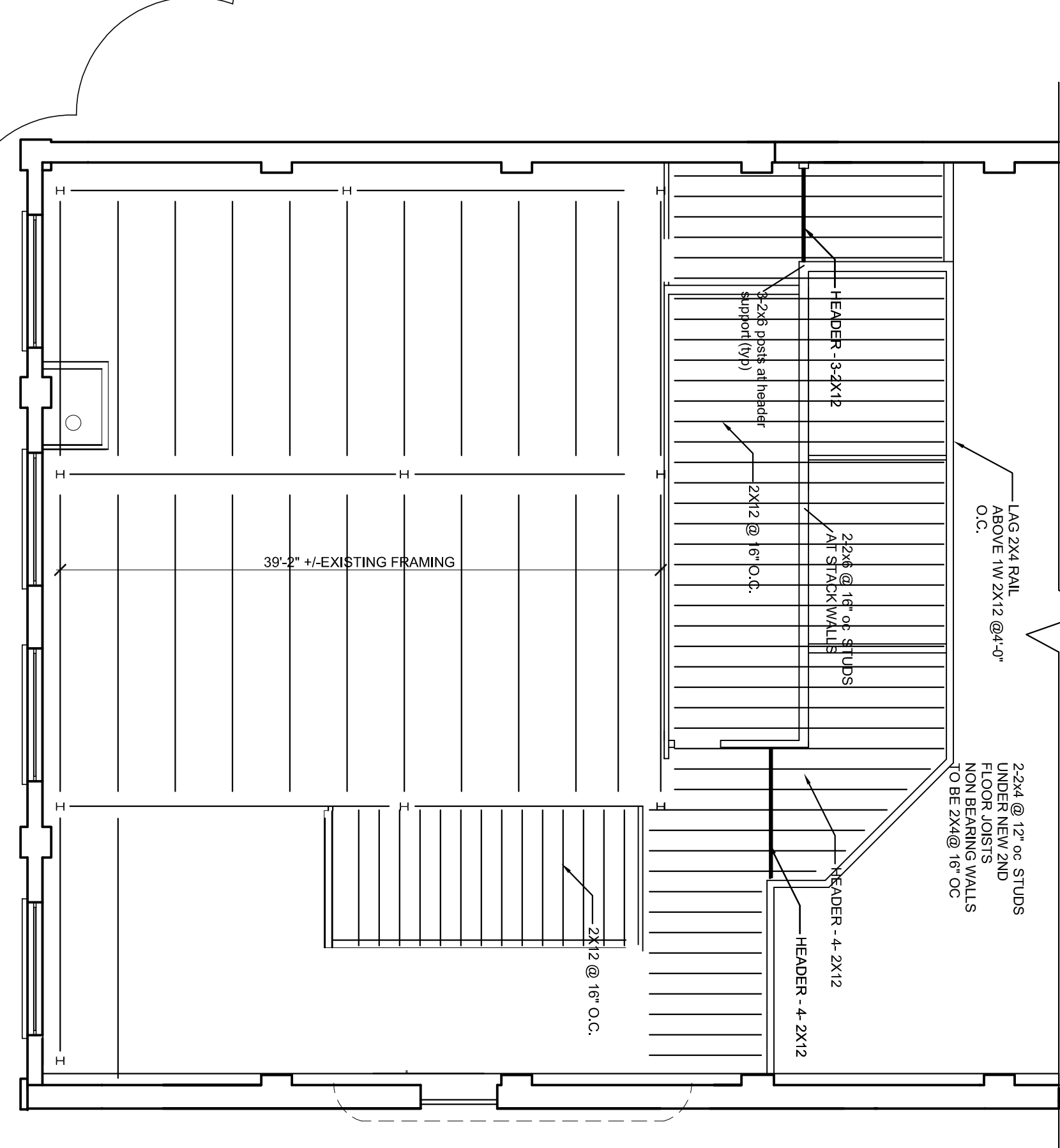

3 SECOND FLOOR FRAMING PLAN  
A1.01 1/8" = 1'-0"

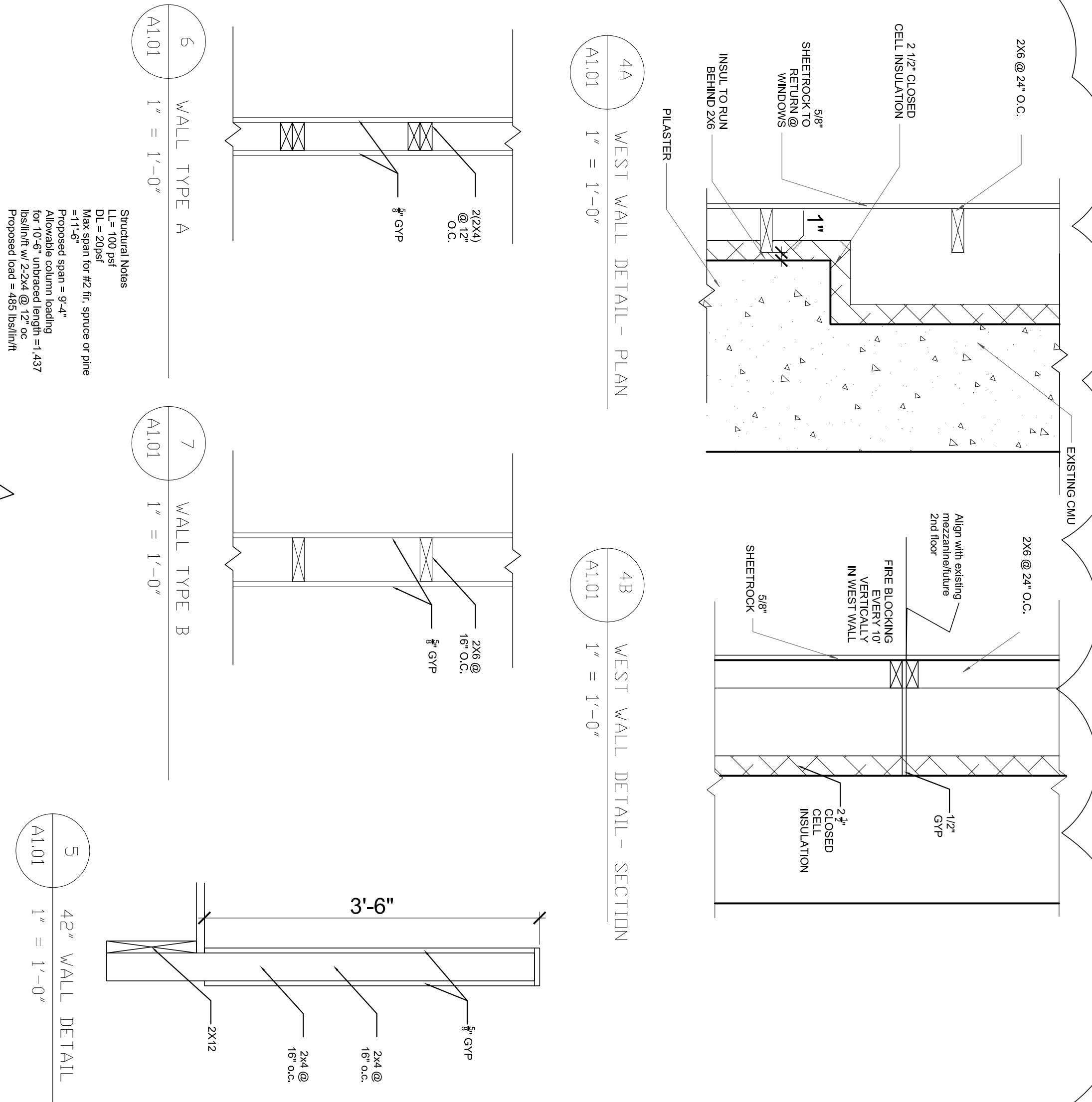

4A WEST WALL DETAIL - PLAN  
A1.01 1" = 1'-0"

4B WEST WALL DETAIL - SECTION  
A1.01 1" = 1'-0"

6 WALL TYPE A  
A1.01 1" = 1'-0"

7 WALL TYPE B  
A1.01 1" = 1'-0"

5 42\"/>

5 42\"/>

Date: 9-2-2014  
Scale: 1/8" = 1'-0"  
Revisions:  
9-24-2014  
10-3-2014  
FLOOR & FRAMING PLAN & DETAILS

Project: BRICK NORTH WEST WING PHASE I  
THOMPSON'S POINT, PORTLAND ME

Architect: ARCHETYPE  
48 Union Wharf Portland, Maine 04101  
(207) 772-6022 Fax (207) 772-4056

Consultant:

Prepared For:

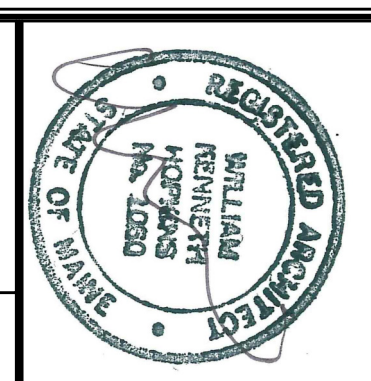

A1.01