

7 RISER DETAIL
A8.01 1/2" = 1'-0"

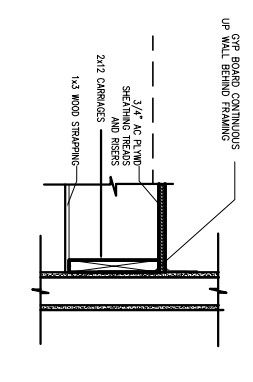

8 STAIR B SECTION
A8.01 1/2" = 1'-0"

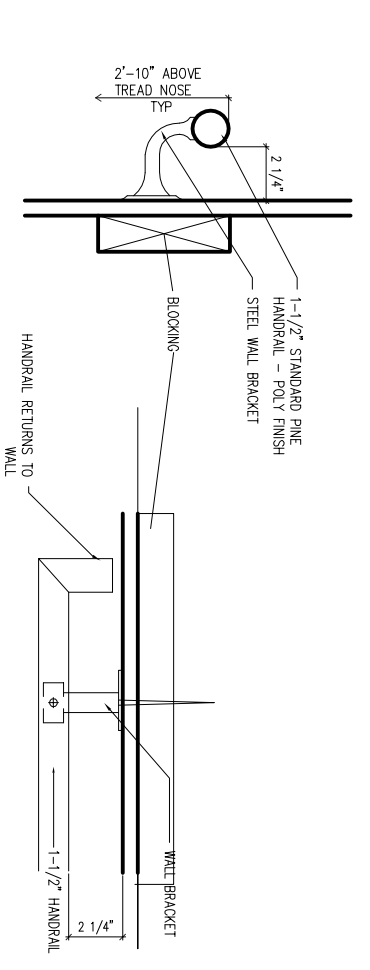

9 HANDRAIL DETAIL
A8.01 1 1/2" = 1'-0"

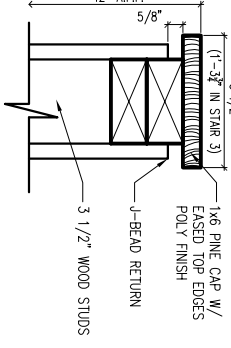

10 HALF WALL CAP DETAIL
A8.01 1 1/2" = 1'-0"

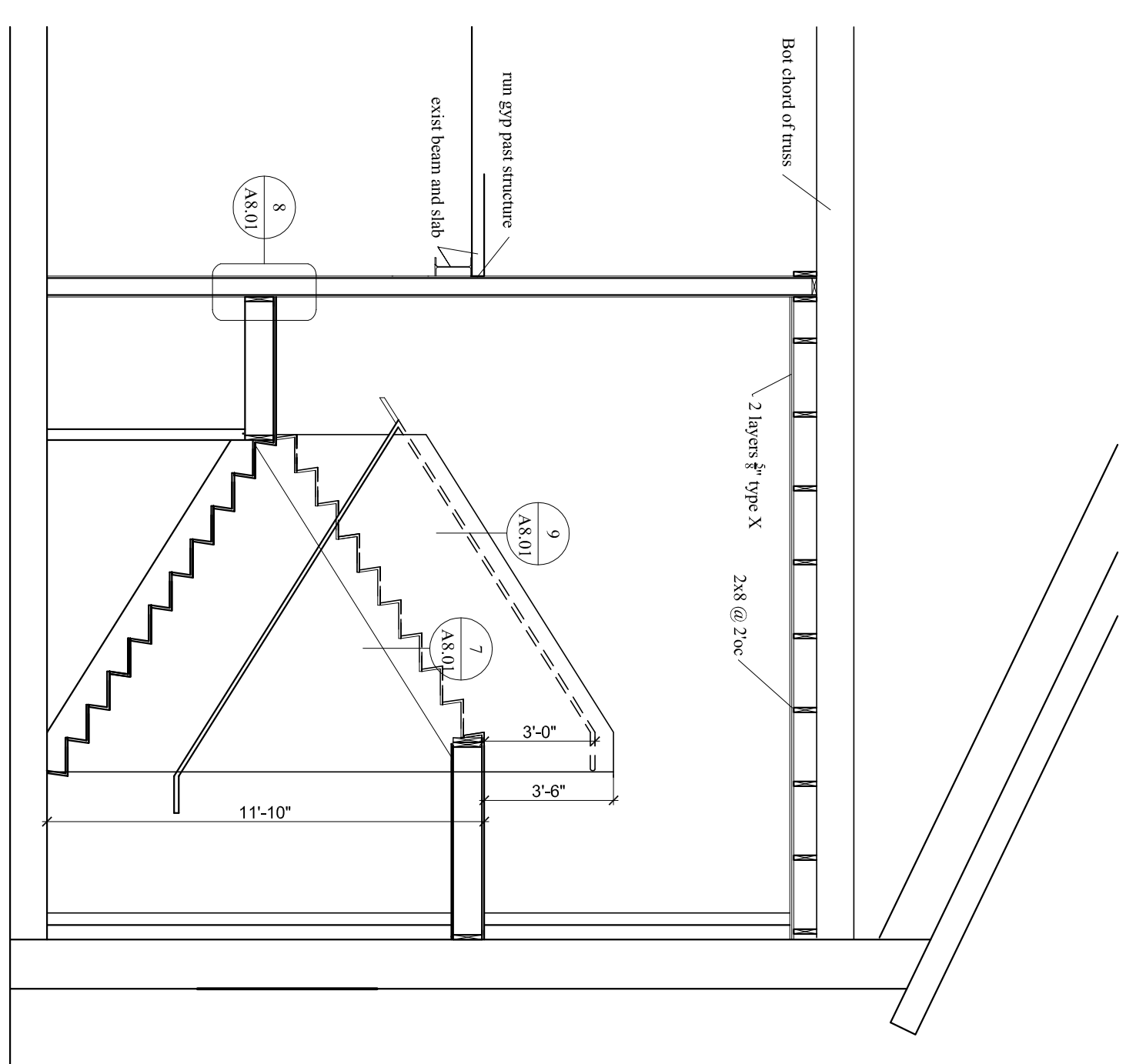

4 STAIR B SECTION
A8.01 1/4" = 1'-0"

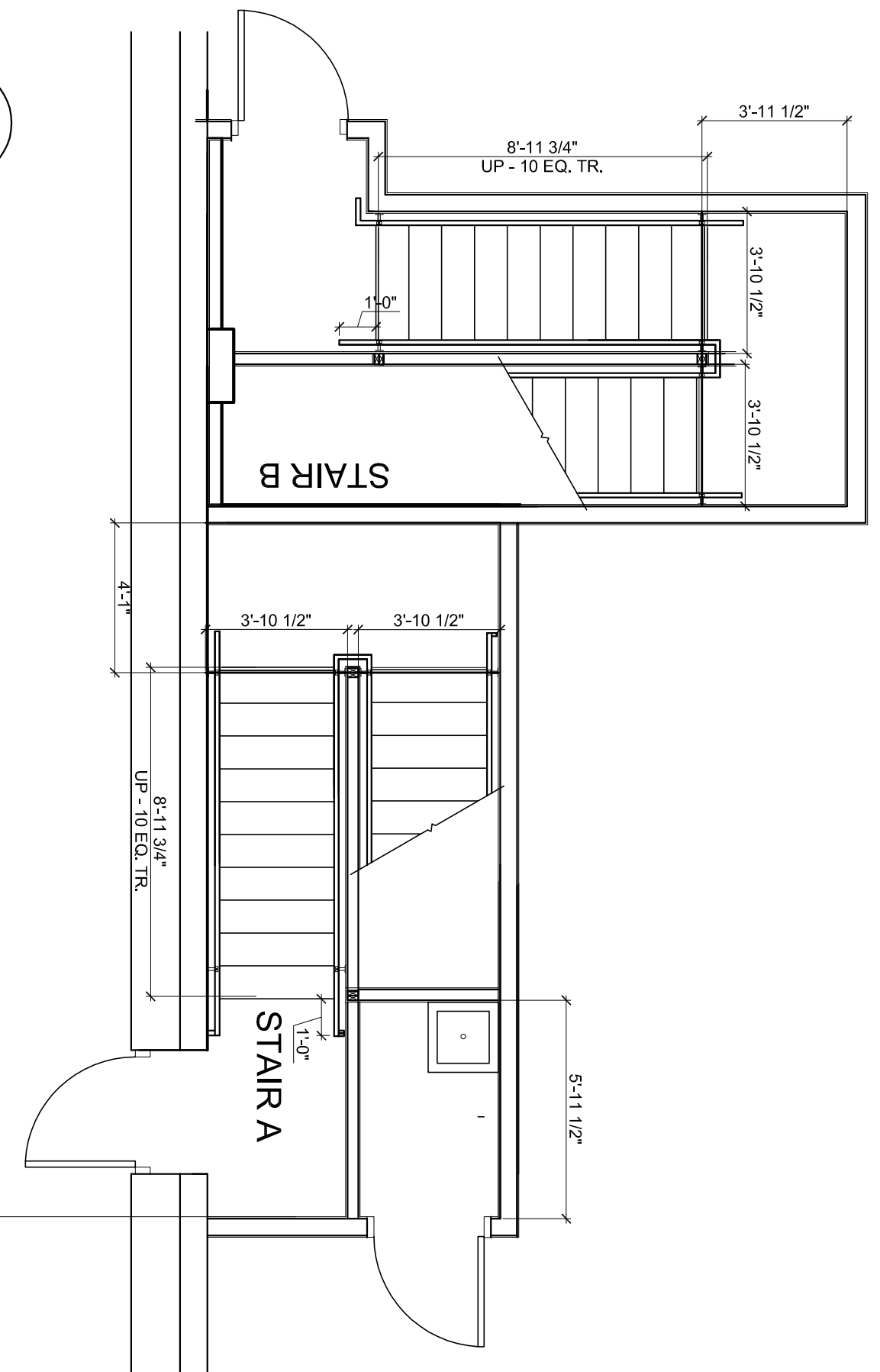

2 STAIRS FIRST FLOOR
A8.01 1/4" = 1'-0"

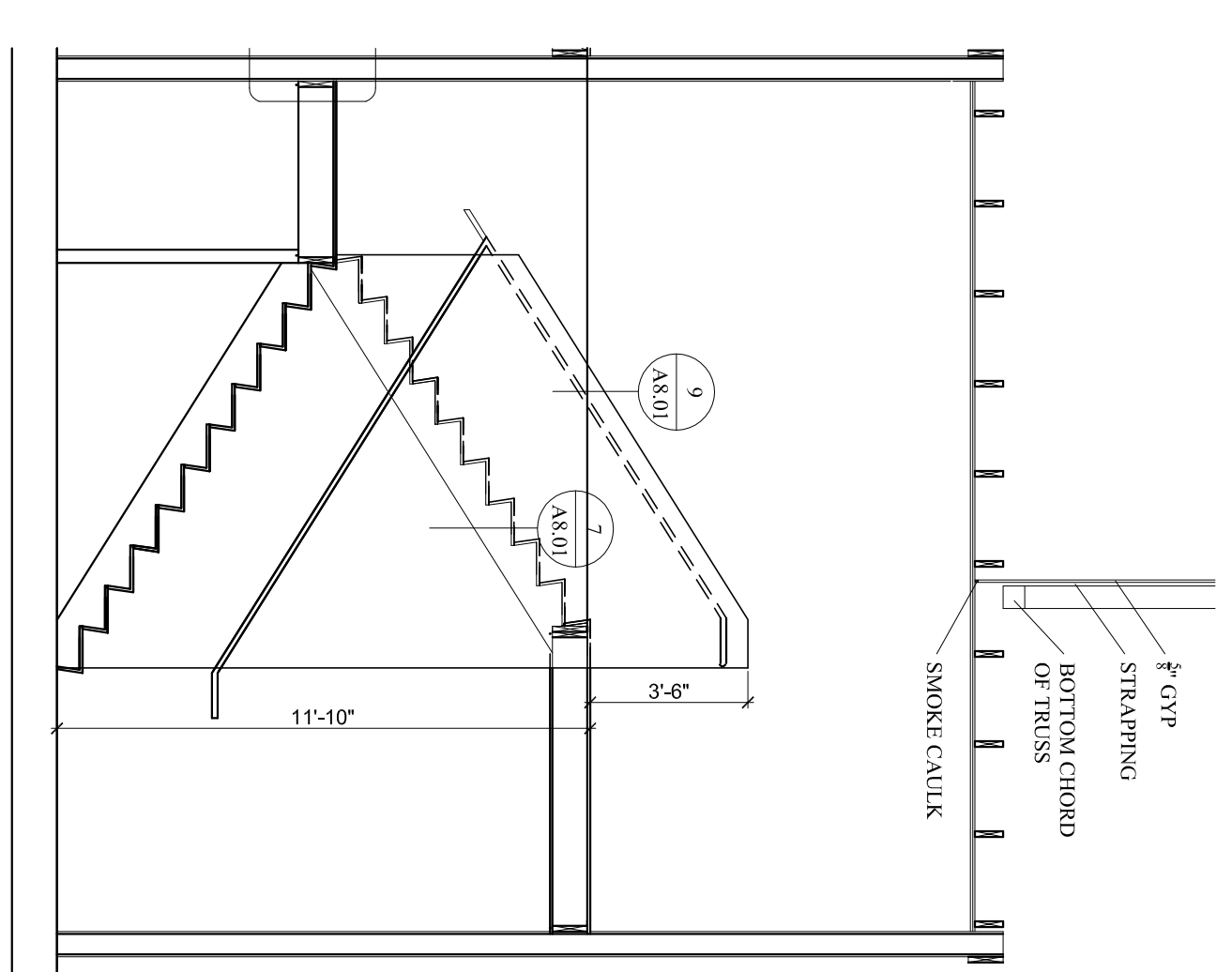

1 STAIR A SECTION
A8.01 1/4" = 1'-0"

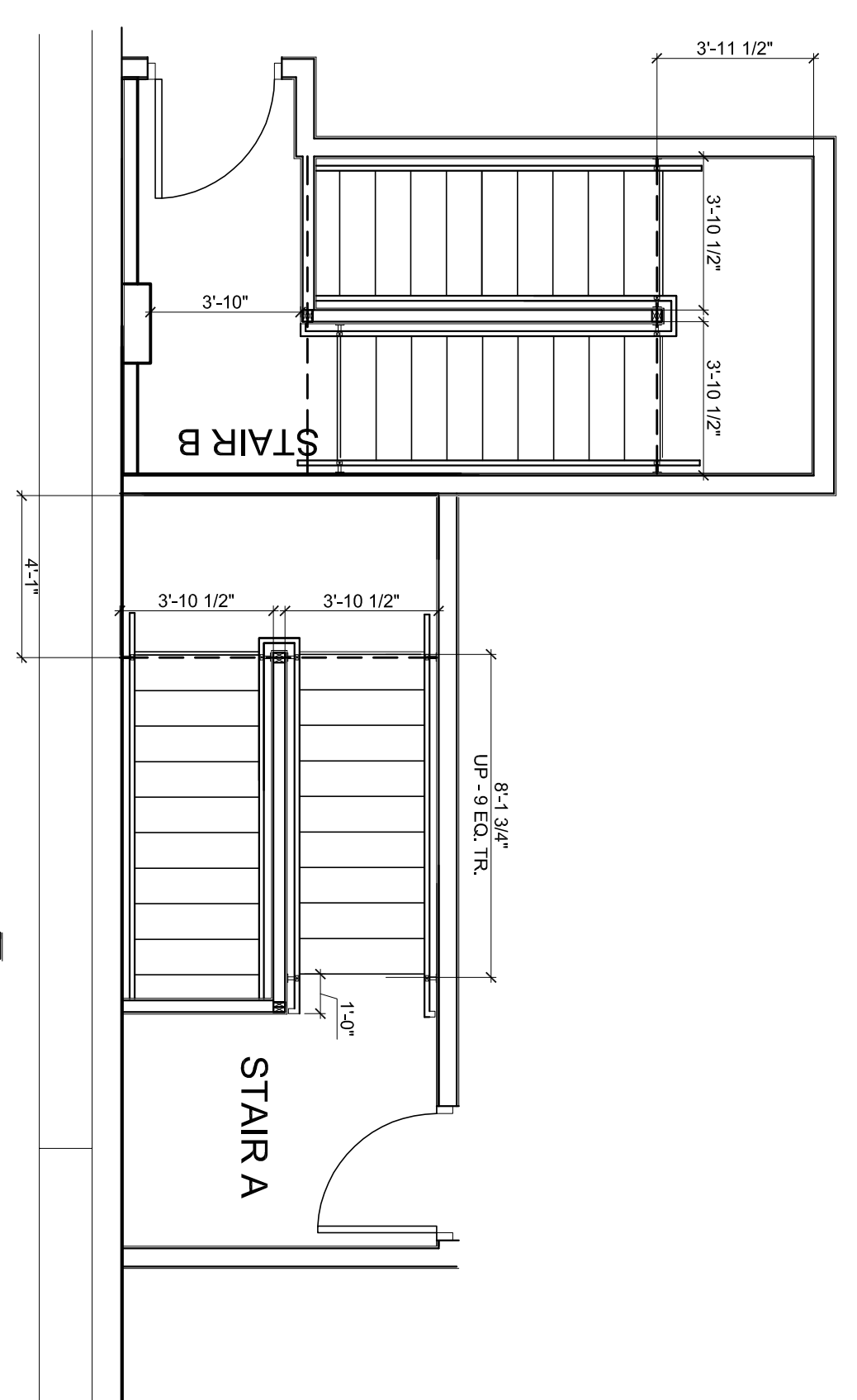

3 STAIRS SECOND FLOOR
A8.01 1/4" = 1'-0"

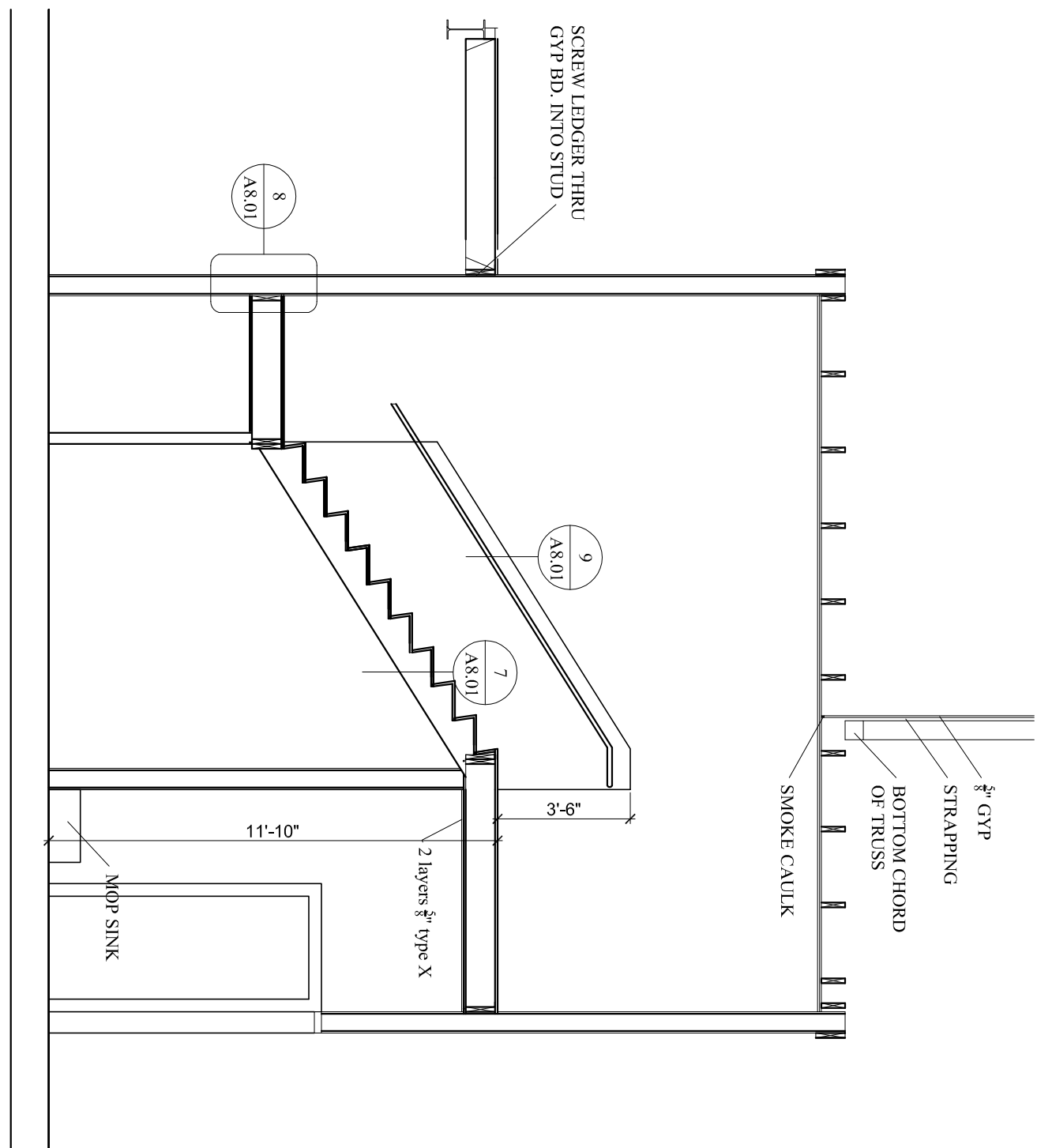

5 JANITOR'S CLOSET SECTION
A8.01 1/4" = 1'-0"

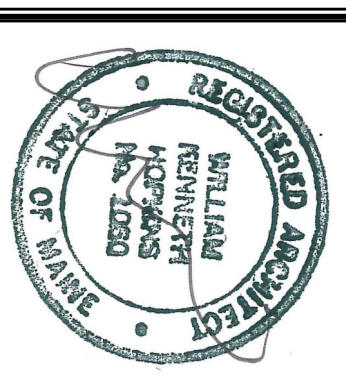

Prepared For:

Consultant:

Architect:
ARCHETYPE
48 Union Wharf Portland, Maine 04101
(207) 772-6022 Fax (207) 772-4056

Project:
BRICK NORTH WEST WING
THOMPSON'S POINT, PORTLAND ME

Revisions:
8-13-14 ISSUED FOR PERMIT

Scale:
AS NOTED

Date:
8-13-2014

STAIR PLANS & SECTIONS
A8.01