

Existing North Elevation

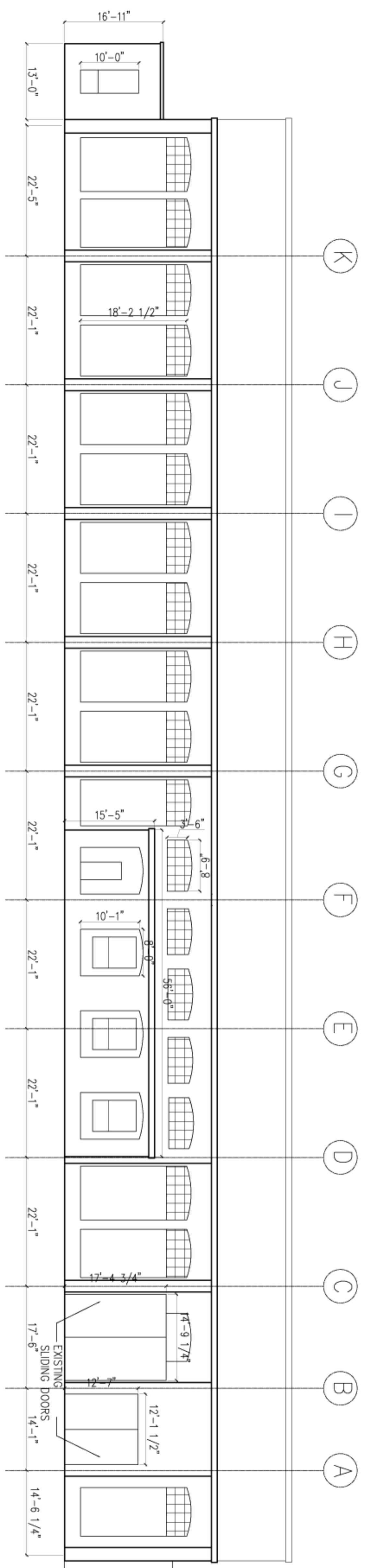

Existing South Elevation

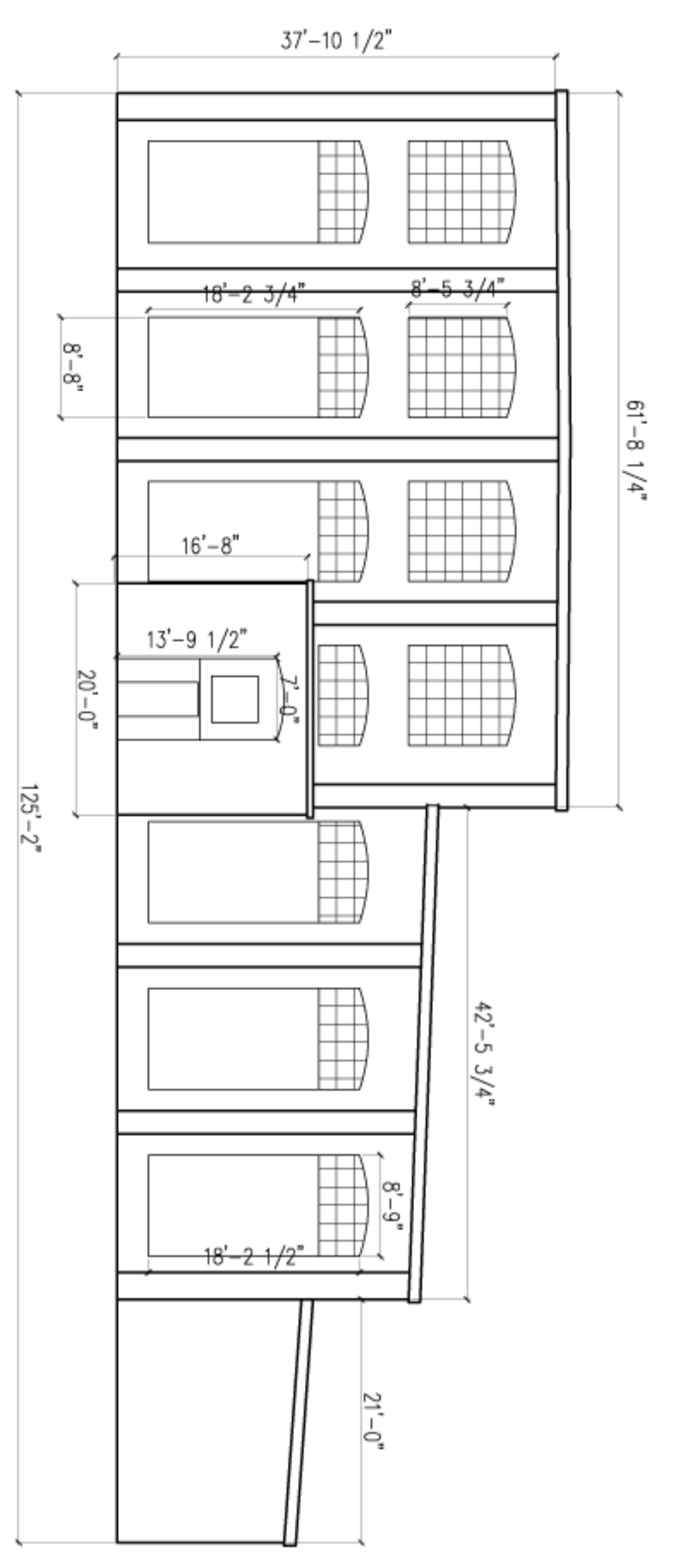

Existing West Elevation

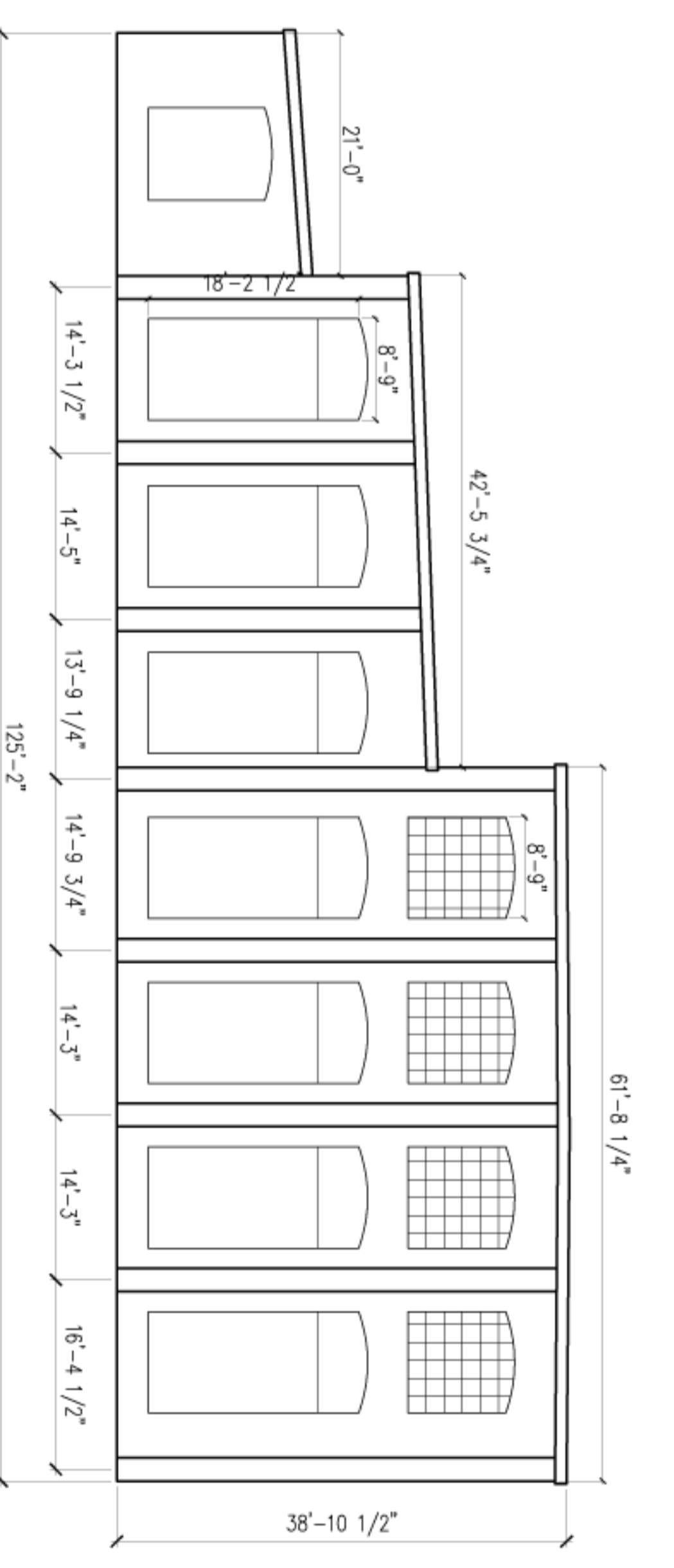

Existing East Elevation

A2.01	Date:	7-23-2014	Scale:	3/32" = 1'-0"	Revisions:		Project:	THOMPSON'S POINT-BRICK SOUTH	Architect:	ARCHETYPE	Consultant:		Prepared For:	
	ELEVATIONS							THOMPSON'S POINT, PORTLAND ME	48 Union Wharf Portland, Maine 04101 (207) 772-6022 Fax (207) 772-4056					

