

**EXISTING ROOF FRAMING PLAN**  
1/8" = 1'-0"

- NOTES:
- DAMAGED (E) SIDE WALL TRUSS FRAMING TO BE REPAIRED/REPLACED TO MATCH EXISTING. FIELD SKETCHES OF EXISTING CONDITIONS AND REPAIRS ARE TO BE SUBMITTED FOR APPROVAL PRIOR TO FABRICATION.
  - ALL EXISTING WOOD FURLINS ARE TO BE INSPECTED FOR DETERIORATION PRIOR TO PLACEMENT OF NEW ROOF DECK. REPORT ANY AND ALL DETERIORATION TO ARCHITECT/ENGINEER OF RECORD.

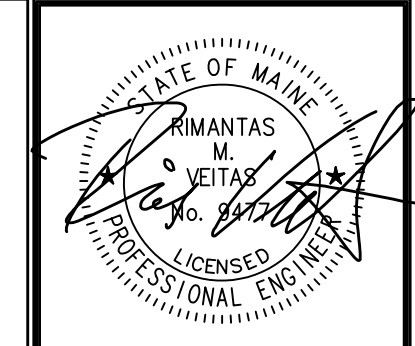

Prepared For:  
**Thompson's Point Development Company Inc.**

Consultant:  
**VEITAS VEITAS engineers**  
680 Granite Street, Suite 101  
Portland, ME 04101  
TEL: (207) 772-6022 FAX: (207) 772-4056

Architect:  
**ARCHETYPE Architects**  
48 Union Wharf Portland, Maine 04101  
(207) 772-6022 Fax (207) 772-4056

Project:  
**Depot**  
Thompson's Point Portland, ME

Revisions:

Date: 02/11/14  
Scale: 1/8" = 1'-0"  
**Existing Roof Framing Plan**

**S101**