

Prepared For:
**Thompson's Point
Development
Company Inc.**

Consultant:
**ARCHETYPE
architects**
48 Union Wharf Portland, Maine 04101
(207) 772-6022 Fax (207) 772-4056

Project:
Brick North
Thompson's Point Portland, ME

Revisions:

Date: 12-5-2013
Scale: 1/8" = 1'-0"

North & South Building
Elevations

A2.01

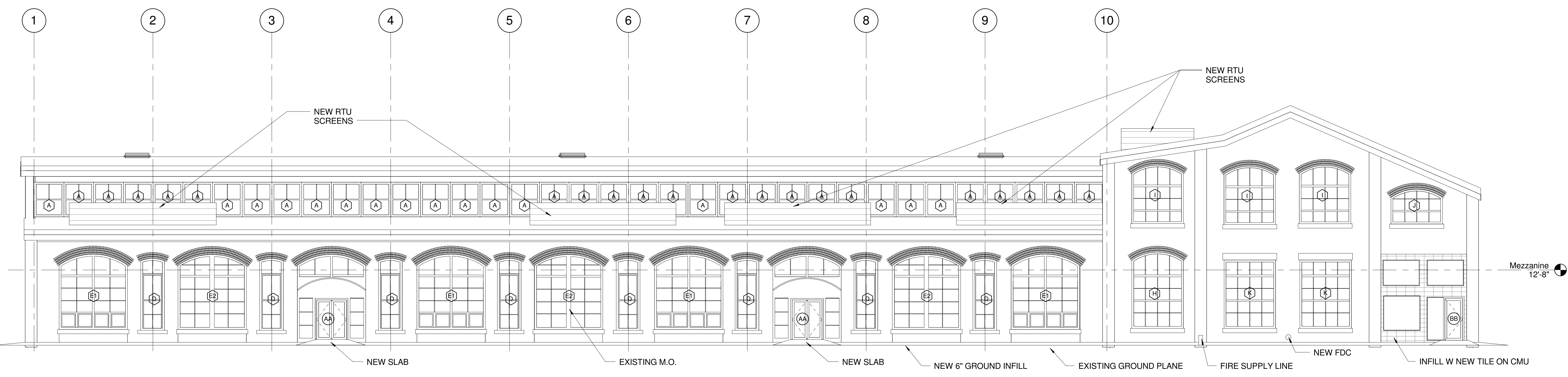

1 New Construction - North Elevation
1/8" = 1'-0"
0 2' 4' 8' 16'

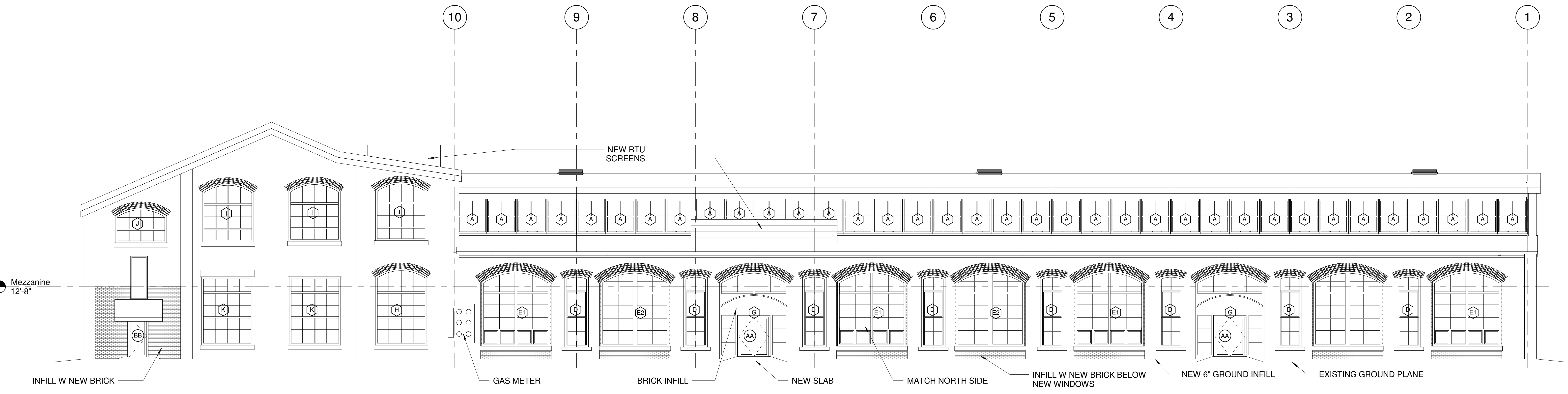

2 New Construction - South Elevation
1/8" = 1'-0"
0 2' 4' 8' 16'

GENERAL NOTE: ALL WINDOWS & DOORS TO BE REMOVED. ALL WINDOWS TO BE REPLACED. NEW DOORS TO BE INSTALLED WHERE SHOWN.