

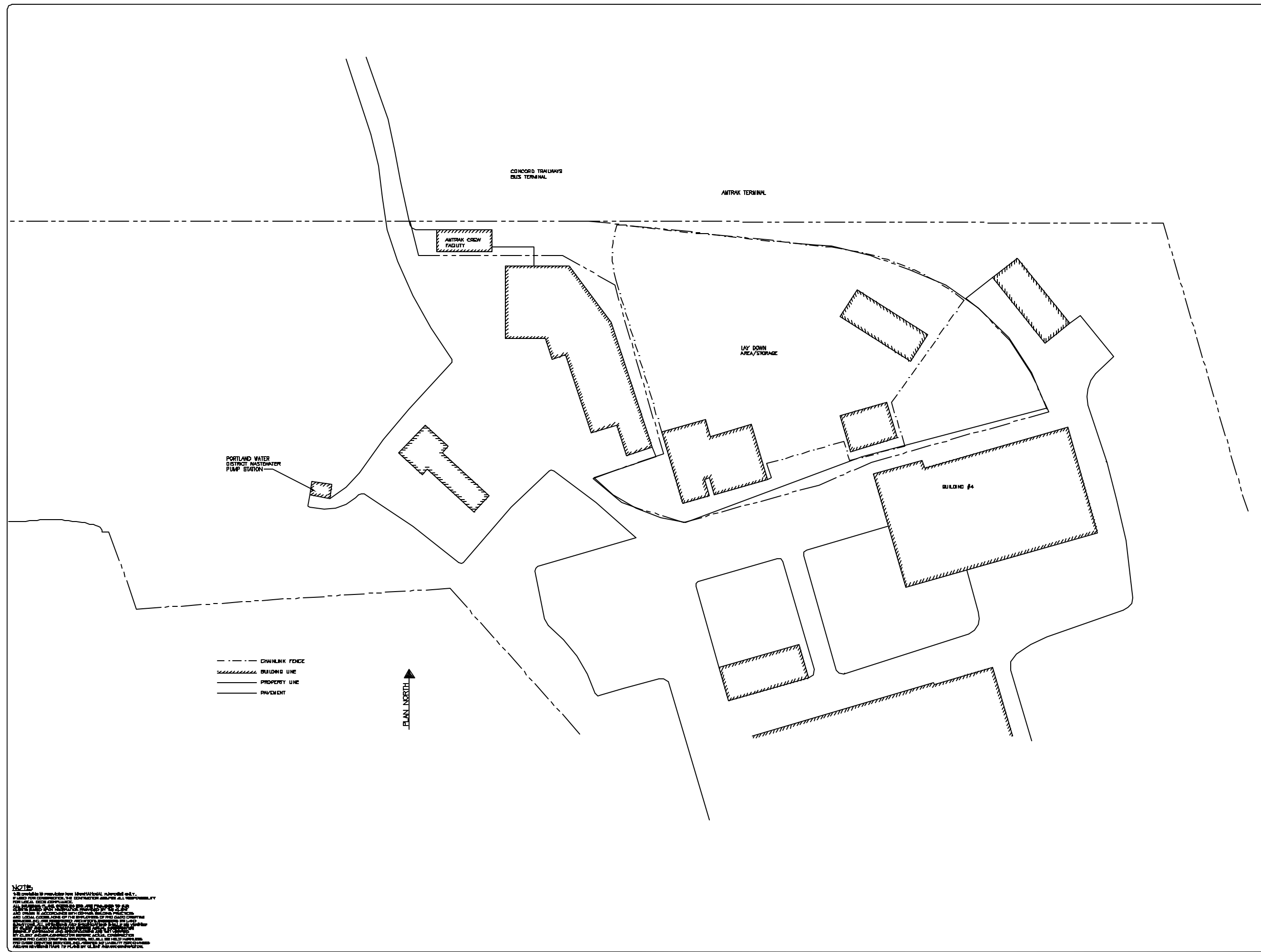

**NORTHERN PORTION
THOMPSON POINT
PORTLAND, MAINE**

SITE PLAN

REVISIONS	
CODE:	04/23/02
FIELD CHECK REV	
DATE:	08/04/03
SCALE:	1"=40'
DRAWN:	FMC/JLL
FILE:	03-0139
SHEET:	S-1



NOTE:
 1. All work to be done in accordance with the approved plans.
 2. The contractor shall be responsible for obtaining all necessary permits and licenses.
 3. The contractor shall be responsible for obtaining all necessary permits and licenses.
 4. The contractor shall be responsible for obtaining all necessary permits and licenses.
 5. The contractor shall be responsible for obtaining all necessary permits and licenses.
 6. The contractor shall be responsible for obtaining all necessary permits and licenses.
 7. The contractor shall be responsible for obtaining all necessary permits and licenses.
 8. The contractor shall be responsible for obtaining all necessary permits and licenses.
 9. The contractor shall be responsible for obtaining all necessary permits and licenses.
 10. The contractor shall be responsible for obtaining all necessary permits and licenses.