

Stantec
 Copyright Reserved
 The Contractor shall verify and be responsible for all dimensions. DO NOT scale the drawing - any errors or omissions shall be reported to Stantec without delay.
 The Copyrights to all designs and drawings are the property of Stantec. Reproduction or use for any purpose other than that authorized by Stantec is forbidden.

Consultants
 Legend

Notes

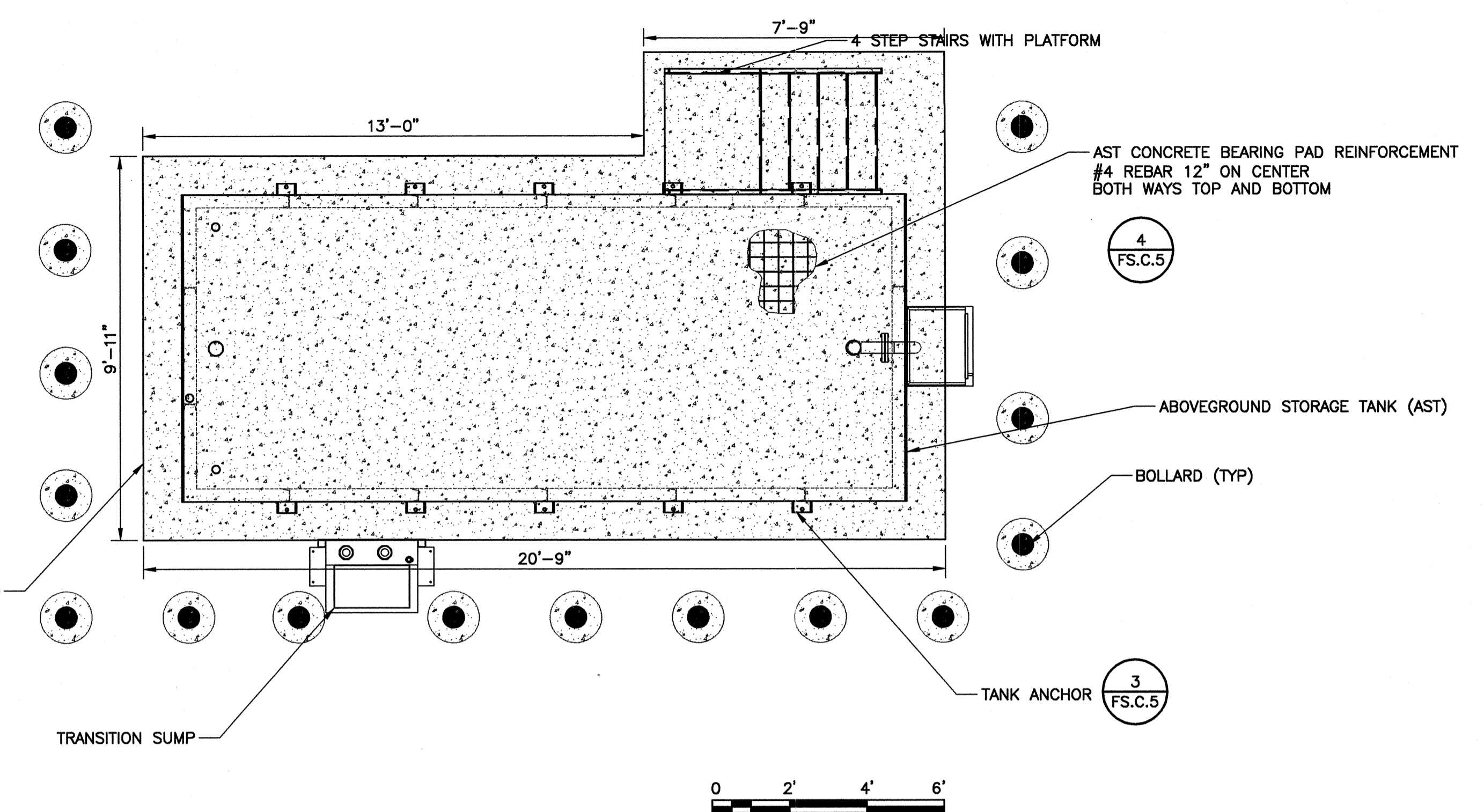
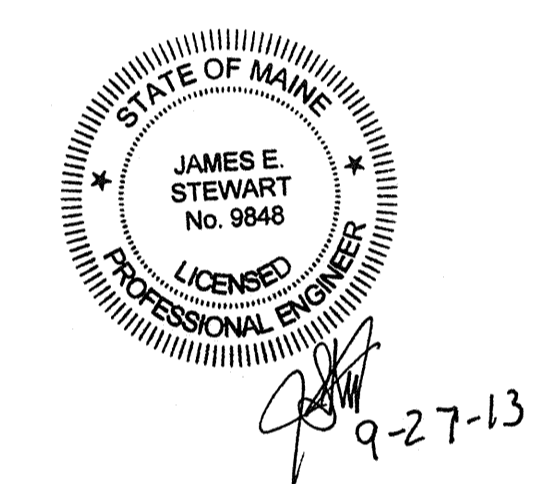

NOTES:
 1. CONTRACTOR SHALL VERIFY AST DIMENSIONS PRIOR TO CONSTRUCTING BEARING PAD. BEARING PAD SHALL HAVE A MINIMUM DIMENSIONS IN RELATION TO THE AST AS SHOWN.
 2. SPACE BOLLARDS EVENLY AROUND AST.

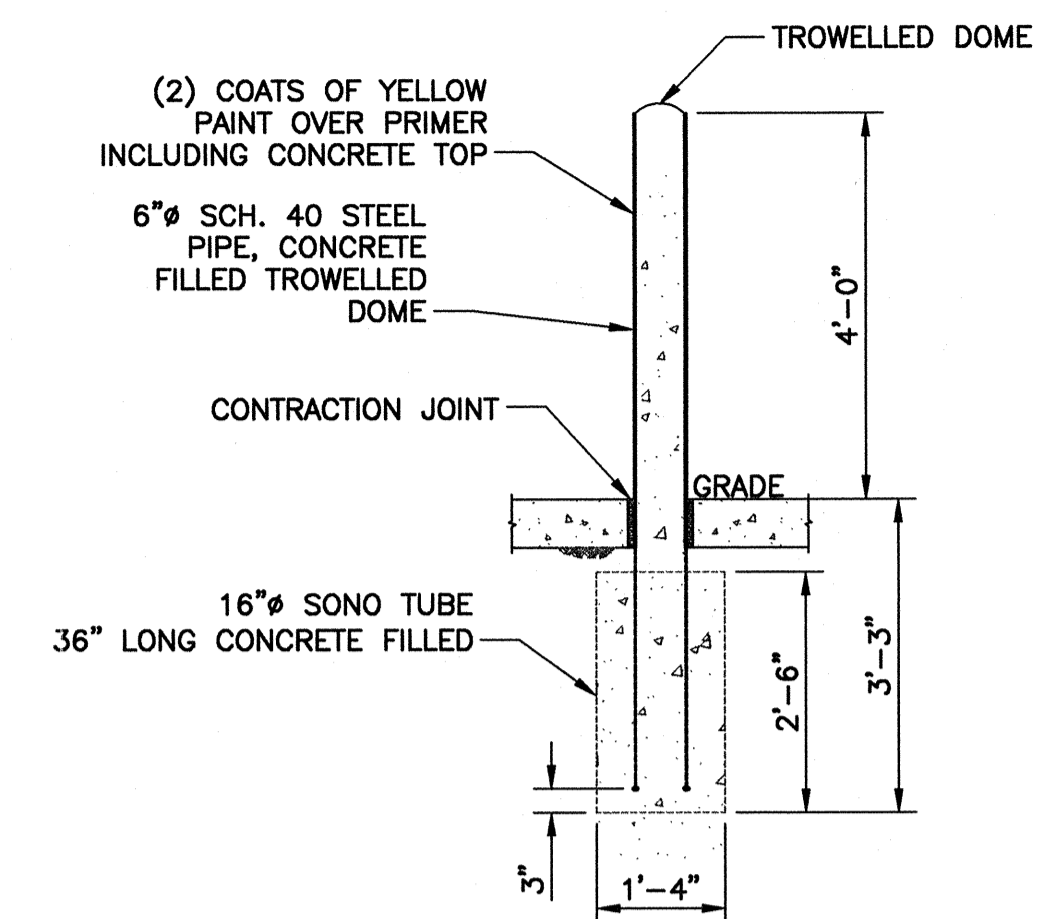

1 AST CONCRETE BEARING PAD PLAN
 FS.C.5 SCALE: 3/8"=1'

2 BOLLARD DETAIL
 FS.C.5 SCALE: NOT TO SCALE

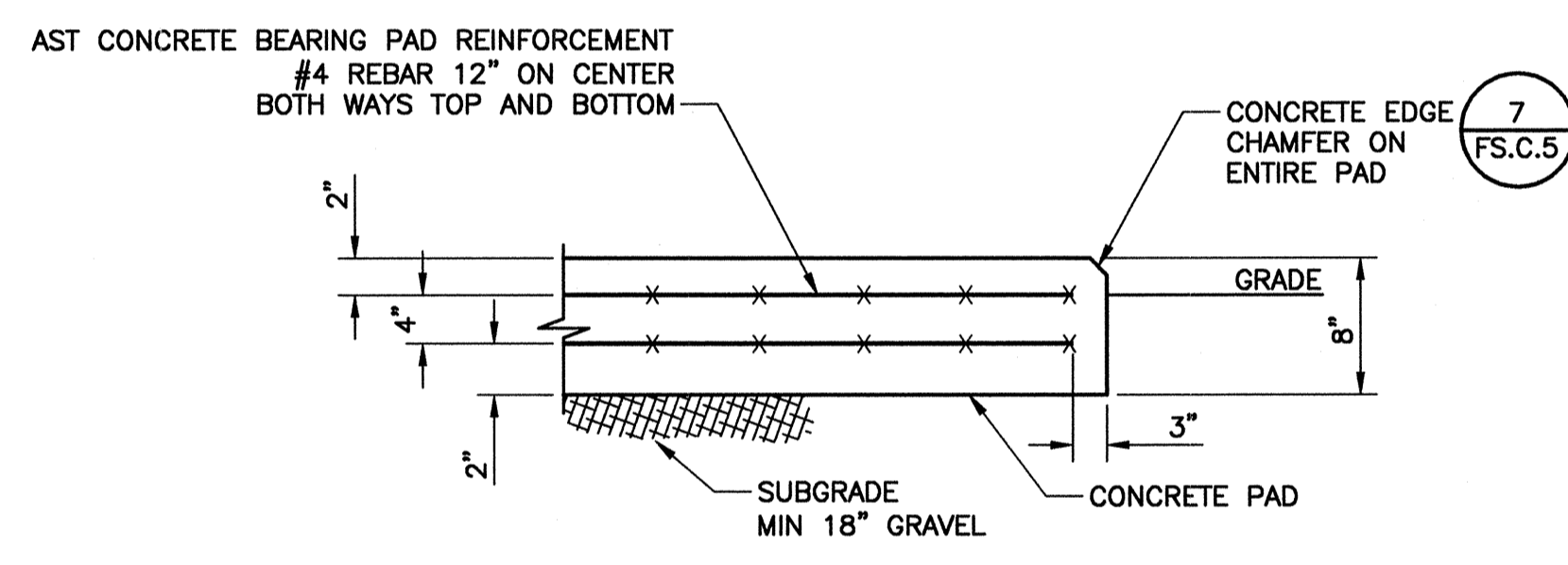
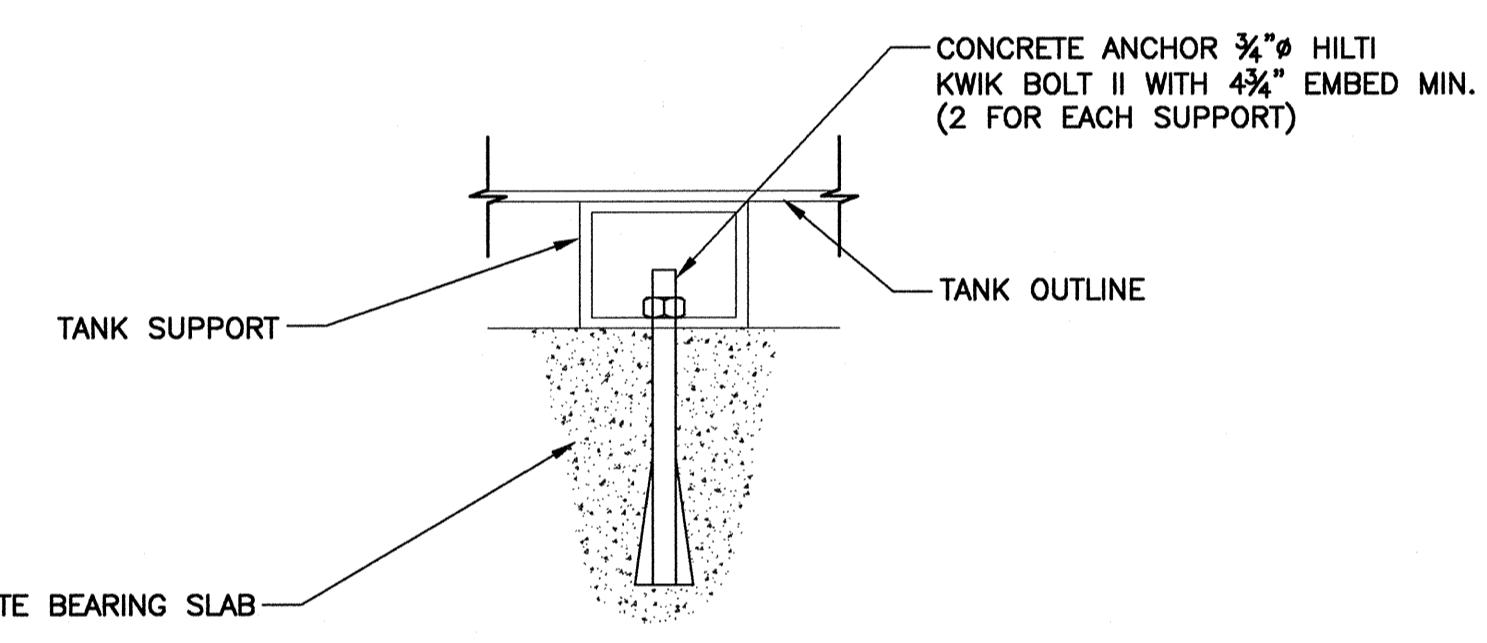

3 TANK ANCHOR BOLT DETAIL
 FS.C.5 SCALE: NOT TO SCALE

4 AST CONCRETE BEARING PAD DETAIL
 FS.C.5 SCALE: NOT TO SCALE

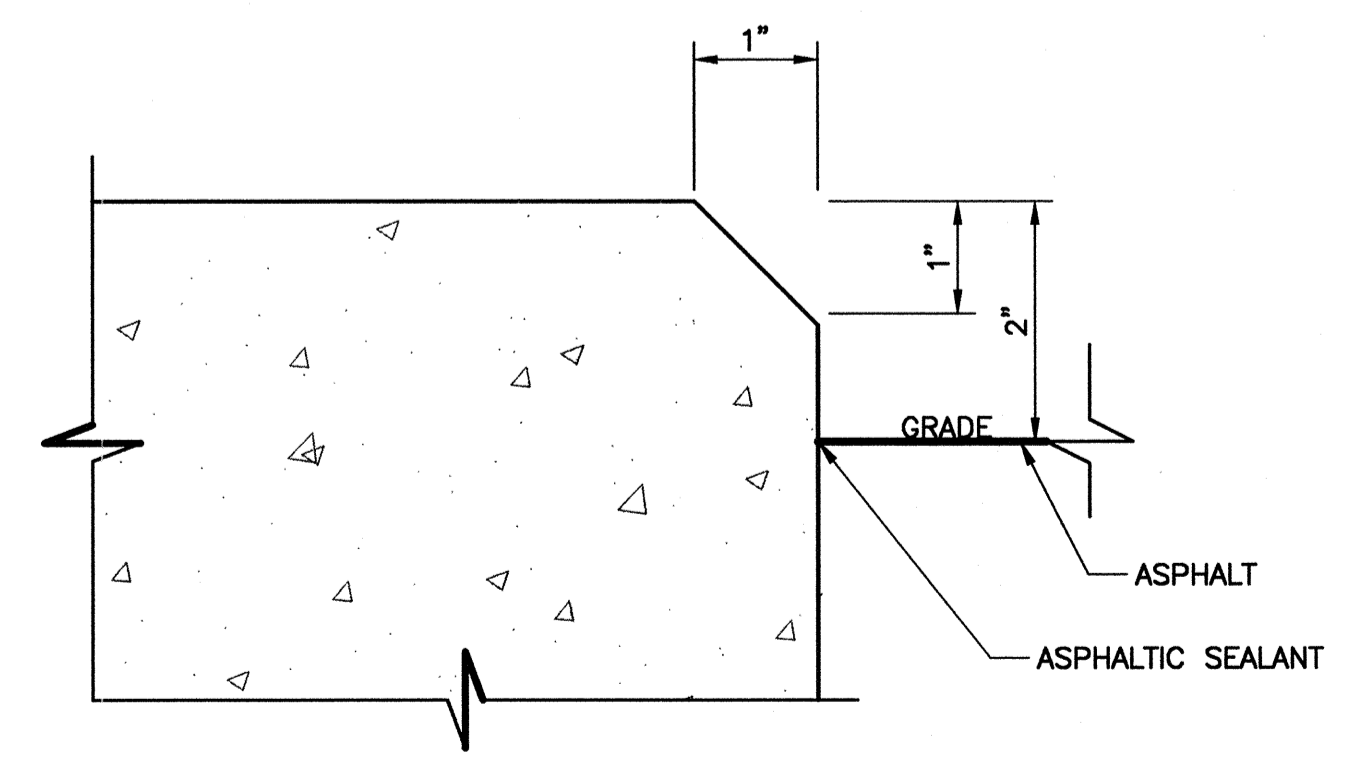
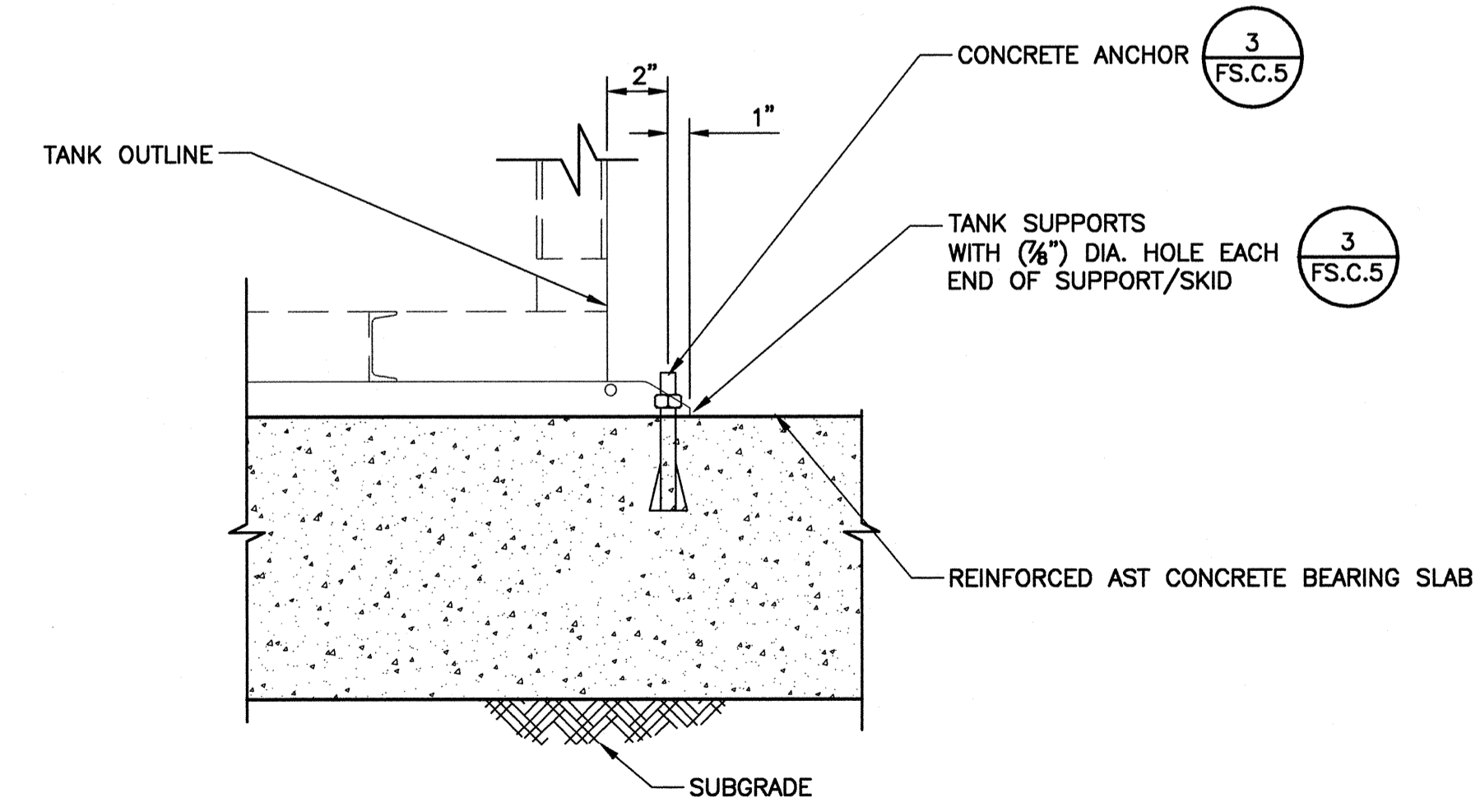

5 TANK SUPPORT DETAIL
 FS.C.5 SCALE: NOT TO SCALE

6 CONCRETE EDGE CHAMFER DETAIL
 FS.C.5 SCALE: NOT TO SCALE

NOTE: ALL SOILS WORK SHALL BE PERFORMED IN ACCORDANCE WITH THE MAINE STATE BUILDING CODE. THE TANK SUB BASE SHALL BEAR ON UNDISTURBED NATIVE SOILS WITH AN ALLOWABLE BEARING CAPACITY OF 1500 PSF. ALL LOOSE OR ORGANIC SOILS SHALL BE REMOVED. IT IS THE CONTRACTOR'S RESPONSIBILITY TO STOP WORK AND CONTACT THE ENGINEER IF ORGANIC, LOOSE, OR DELETERIOUS SOILS ARE ENCOUNTERED IN THE EXCAVATION FOR THE TANK SLAB.
 THE CONTRACTOR SHALL BE RESPONSIBLE FOR ALL DEWATERING AND DEWATERING PERMITS, IF REQUIRED, AND FOR MAINTAINING SAFE SLOPES AND EXCAVATIONS, INCLUDING EXCAVATION SUPPORT AS NECESSARY, FOR THE DURATION OF THE PROJECT.

Revision	By	Appd.	YY.MM.DD
ISSUE FOR PERMIT	JES	JES	13.09.27
ISSUE FOR BID	JES	JES	13.09.10
Issued	By	Appd.	YY.MM.DD



Client/Project
THE HERTZ CORPORATION
 ABOVEGROUND STORAGE TANK
 INSTALLATION AND RELATED WORK
 PORTLAND, ME

Title
**ABOVEGROUND STORAGE TANK
 PAD DETAILS**

Project No.	Scale	
191711186	AS NOTED	
Drawing No.	Sheet	Revision
FS.C.5	10 of 19	0