

Stantec Consulting Services Inc.
 5 Dartmouth Drive, Suite 101
 Auburn NH U.S.A.
 03032-3984
 Tel. 603.669.8672
 Fax. 603.669.7636
 www.stantec.com

Copyright Reserved
 The Contractor shall verify and be responsible for all dimensions. DO NOT scale the drawing - any errors or omissions shall be reported to Stantec without delay.
 The Copyrights to all designs and drawings are the property of Stantec. Reproduction or use for any purpose other than that authorized by Stantec is forbidden.

Consultants

Legend:

Notes

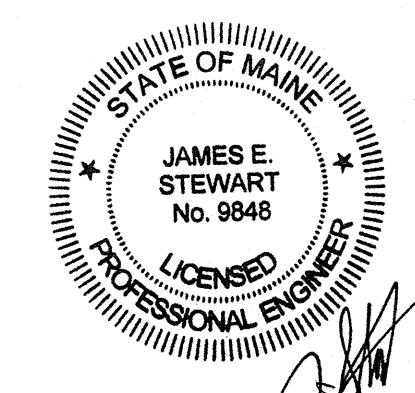

9-27-13

Revision	By	Appd.	YY.MM.DD

ISSUE FOR PERMIT	JES	JES	13.09.27
ISSUE FOR BID	JES	JES	13.09.10
Issued	By	Appd.	YY.MM.DD

File Name: 02_191711186_FS.C.dwg JSW JKM/JSC JSW 1-20-12
 Dwn. Chkd. Dsgn. YY.MM.DD



Client/Project
 THE HERTZ CORPORATION

ABOVEGROUND STORAGE TANK
 INSTALLATION AND RELATED WORK
 PORTLAND, ME

Title
 PHASING PLAN

Project No.	Scale	
191711186	AS NOTED	
Drawing No.	Sheet	Revision

FS.C.2 7 of 19 0

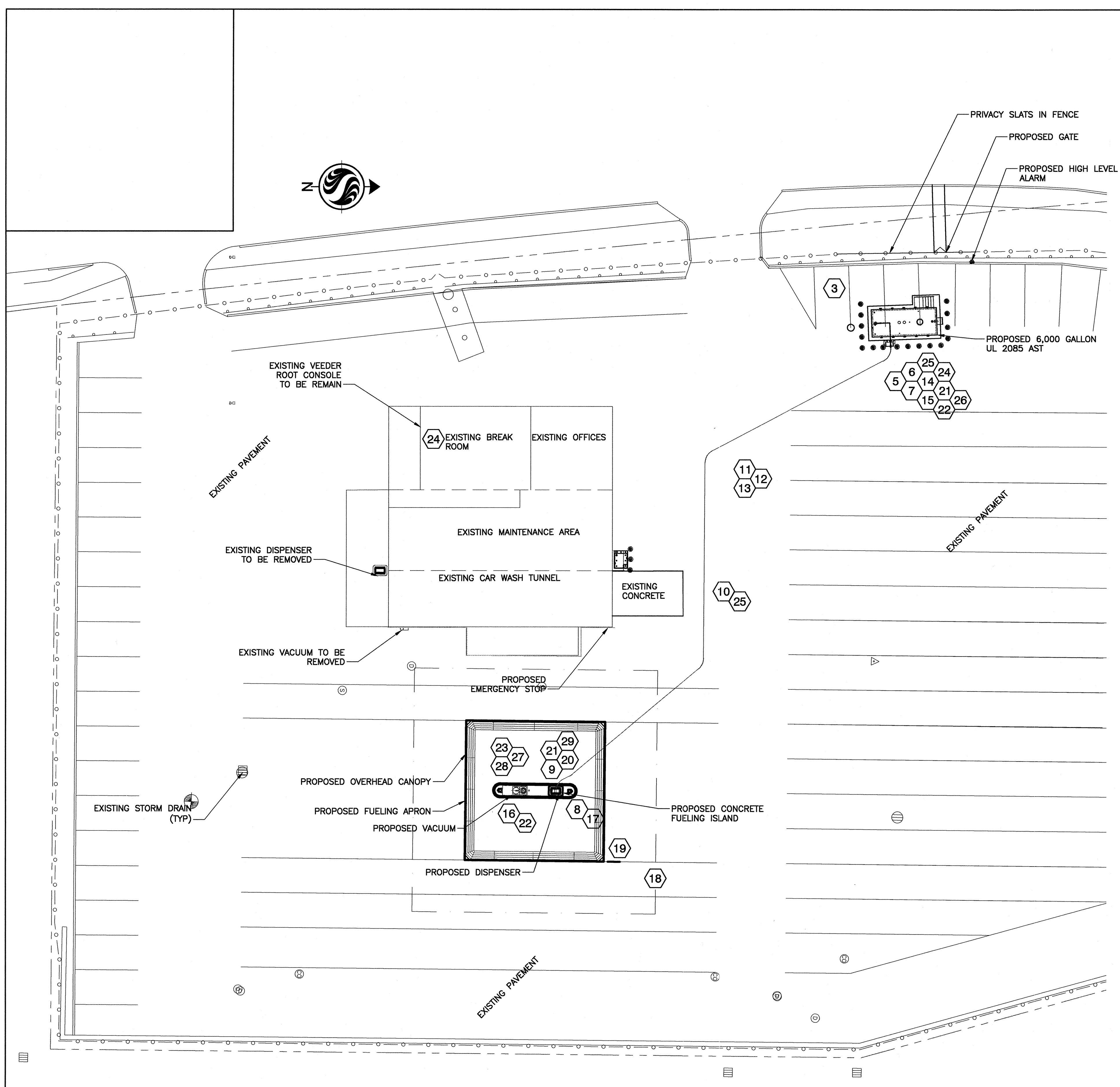

- 1 PROVIDE ALL REQUIRED PERMITS.
- 2 PROVIDE ALL SAFETY DEVICES AND EQUIPMENT AS REQUIRED.
- 3 REMOVE AND DISPOSE OF EXISTING ASPHALT FOR NEW SYSTEM INSTALLATION.
- 4 PROVIDE SMOOTH GRADING TRANSITIONS FOR TRAFFIC AS REQUIRED.
- 5 FURNISH AND INSTALL TANK CONCRETE BEARING PAD.
- 6 INSTALL OWNER SUPPLIED AST.
- 7 FURNISH AND INSTALL PIPING AST TRANSITION SUMP AND BOLLARDS.
- 8 FURNISH AND INSTALL CONCRETE CANOPY BASES. COORDINATE SIZE AND PLACEMENT WITH OWNER.
- 9 FURNISH AND INSTALL DISPENSER SUMP.
- 10 EXCAVATE TRENCHING FOR PIPING AND CONDUITS. PROVIDE STEEL PLATING FOR CAR WASH EXIT AS REQUIRED.
- 11 FURNISH AND INSTALL UNDERGROUND PIPING AND CONDUIT.
- 12 PERFORM PNEUMATIC TESTING ON UG PIPING. MAINTAIN PRESSURE ON PIPING INTERSTICE FOR DURATION OF PROJECT.
- 13 BACKFILL TRENCHING AS MUCH AS POSSIBLE. PROVIDE SMOOTH GRADING TRANSITIONS FOR TRAFFIC AS REQUIRED.
- 14 FURNISH AND INSTALL AG AST APPURTANENCES, PIPING, ETC.
- 15 INSTALL OWNER SUPPLIED AG AST APPURTANENCES, PUMPS, ETC.
- 16 INSTALL OWNER SUPPLIED ISLAND.
- 17 COORDINATE CANOPY INSTALLATION WITH OWNER.
- 18 BACKFILL AND FINE GRADE DISTURBED AREAS.
- 19 FURNISH AND INSTALL CONCRETE FUELING APRON.
- 20 INSTALL OWNER SUPPLIED DISPENSER AND ASSOCIATED OWNER SUPPLIED HANGING HARDWARE.
- 21 INSTALL OWNER SUPPLIED SENSORS AND PROBES.
- 22 INSTALL OWNER SUPPLIED VACUUM SYSTEM.
- 23 COMPLETE ELECTRICAL WIRING TO CANOPY, VACUUM SYSTEM AND DISPENSER.
- 24 TEST ENVIRONMENTAL MONITORING SYSTEM FOR PROPER OPERATION.
- 25 RESTORE DISTURBED AREAS.
- 26 COORDINATE FUEL DELIVERY WITH OWNER.
- 27 START UP SYSTEM AND CONFIRM PROPER OPERATION.
- 28 COMPLETE SYSTEM TEST, LINE TEST.
- 29 CALIBRATE DISPENSER.
- 30 PROVIDE ALL CLOSE OUT DOCUMENTATION.

1 PHASING PLAN
 FS.C.1

