

LUMINAIRE SCHEDULE								
TYPE	DESCRIPTION	MFR	CATALOG SERIES NUMBER SEE NOTE 1	MOUNTING	VOLTS	WATTS		KEY NOTES
							TYPE	
VS3	SMALL VIPER POLE LIGHT, TYPE 3 OPTICS	BEACON	VPS-30NB-70-T3-5K	POLE, 16.5'	277	70	LED ARRAY 5000K	
VS5	SMALL VIPER POLE LIGHT, TYPE 5 OPTICS	BEACON	VPS-30NB-70-T5QM	POLE, 20'	277	70	LED ARRAY 5000K	
VS3B	SMALL VIPER POLE LIGHT, TYPE 3 OPTICS	BEACON	VPS-30NB-BLC-5K	POLE, 16.5'	277	70	LED ARRAY 5000K	
VS3C	SMALL VIPER POLE LIGHT, TYPE 3 OPTICS	BEACON	VPS-30NB-BLC-5K	POLE, 16'	277	70	LED ARRAY 5000K	
NOTES								
1	NOTE THAT THESE NUMBERS ARE NOT COMPLETE CATALOG #S. PROVIDE ALL REQUIREMENTS ON SCHEDULE, NOTES, SPECS, AND DRAWINGS COMBINED.							
2	CATALOG SERIES NUMBERS ARE USED TO ESTABLISH A LEVEL OF QUALITY AND NOT INTENDED TO LIMIT COMPETITION. SERIES NUMBERS ARE NOT COMPLETE CATALOG NUMBERS. COMPLY WITH ADDITIONAL REQUIREMENTS IN SPECIFICATIONS AND DRAWINGS.							

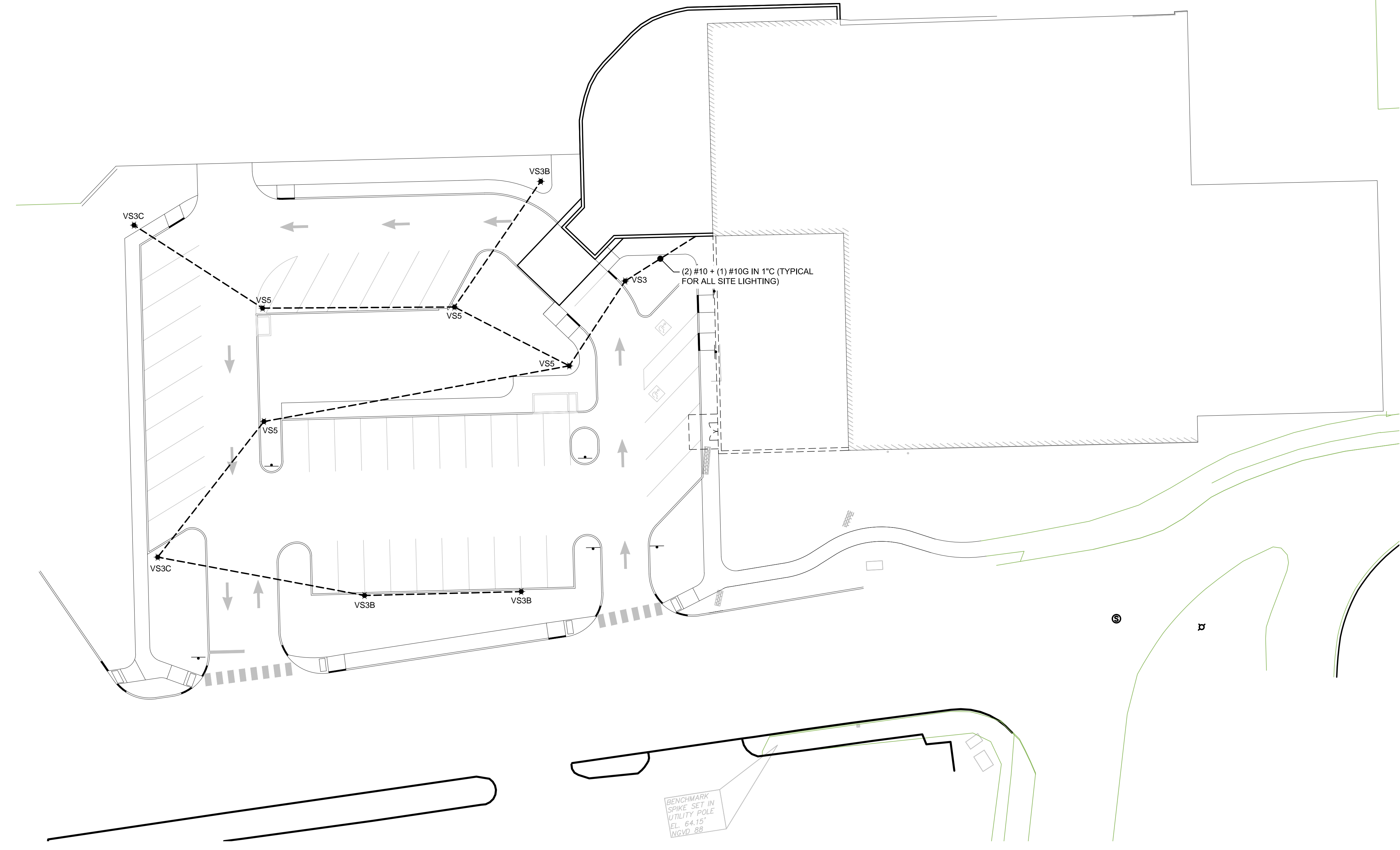

BENCHMARK
SPIKE SET IN
UTILITY POLE
EL. 64.15'
WGVD 89

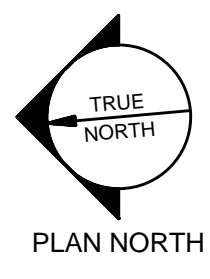

160 Veranda Street
Portland, Maine 04103
T: 207.221.2260
F: 207.221.2266
Web: www.allied-eng.com

Allied Engineering
Structural Mechanical Electrical Commissioning

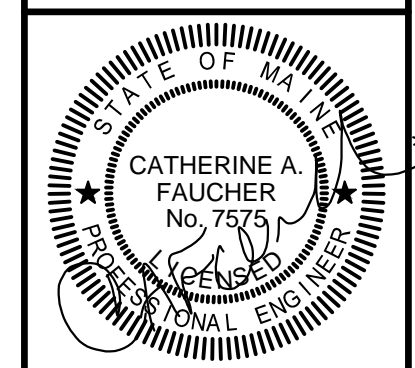

GRANT HAYS ASSOCIATES
ARCHITECTURE & INTERIOR DESIGN
P.O. BOX 6179 FALMOUTH MAINE 04103
207.871.5900 www.granthays.com

Date: 02-12-2016
Drawn By: DLL
Checked By: SRM
Project Mgr: WPF
Project No: 15028
Cad File: 15028_ES.DWG
Graphic Scale: 0 1'

ELECTRICAL SITE PLAN
NEA NORTHEAST AIR
PORTLAND INTERNATIONAL AIRPORT
1011 WESTBROOK STREET
PORTLAND, MAINE 04102
© COPYRIGHT 2015 ALLIED ENGINEERING, INC.

ES-1

N:\Projects\01515028 - Northeast Air Terminal Building\01 Drawing Files\01515028_ES.dwg File 16, 2016 - 2:39pm

A1 ELECTRICAL SITE PLAN
1" = 20'-0"