

N:\Projects\2015\15028 - Northeast Air Terminal Building\00 Drawing Files\2015\15028\_E.dwg Feb 16, 2016 - 2:48pm

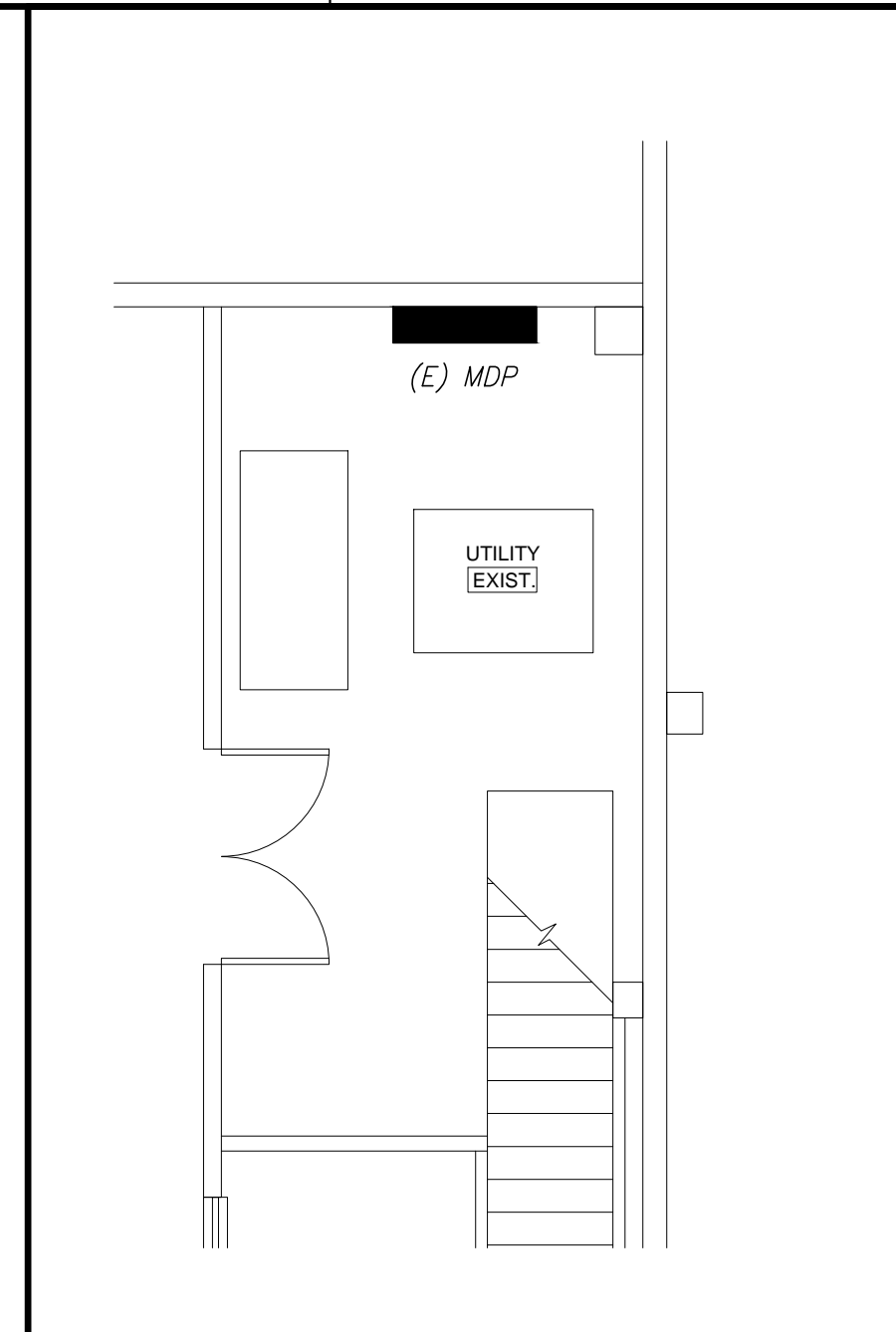
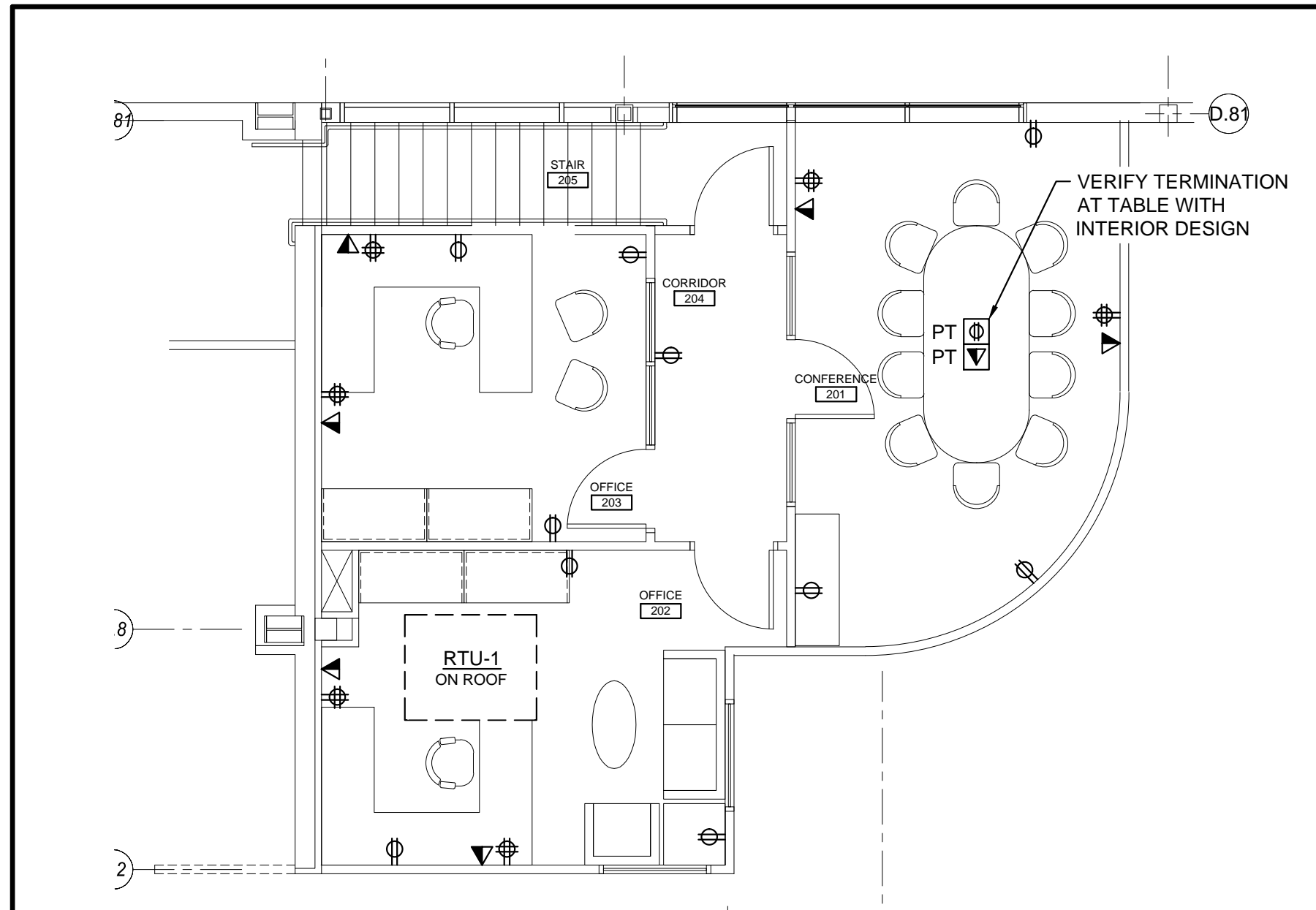
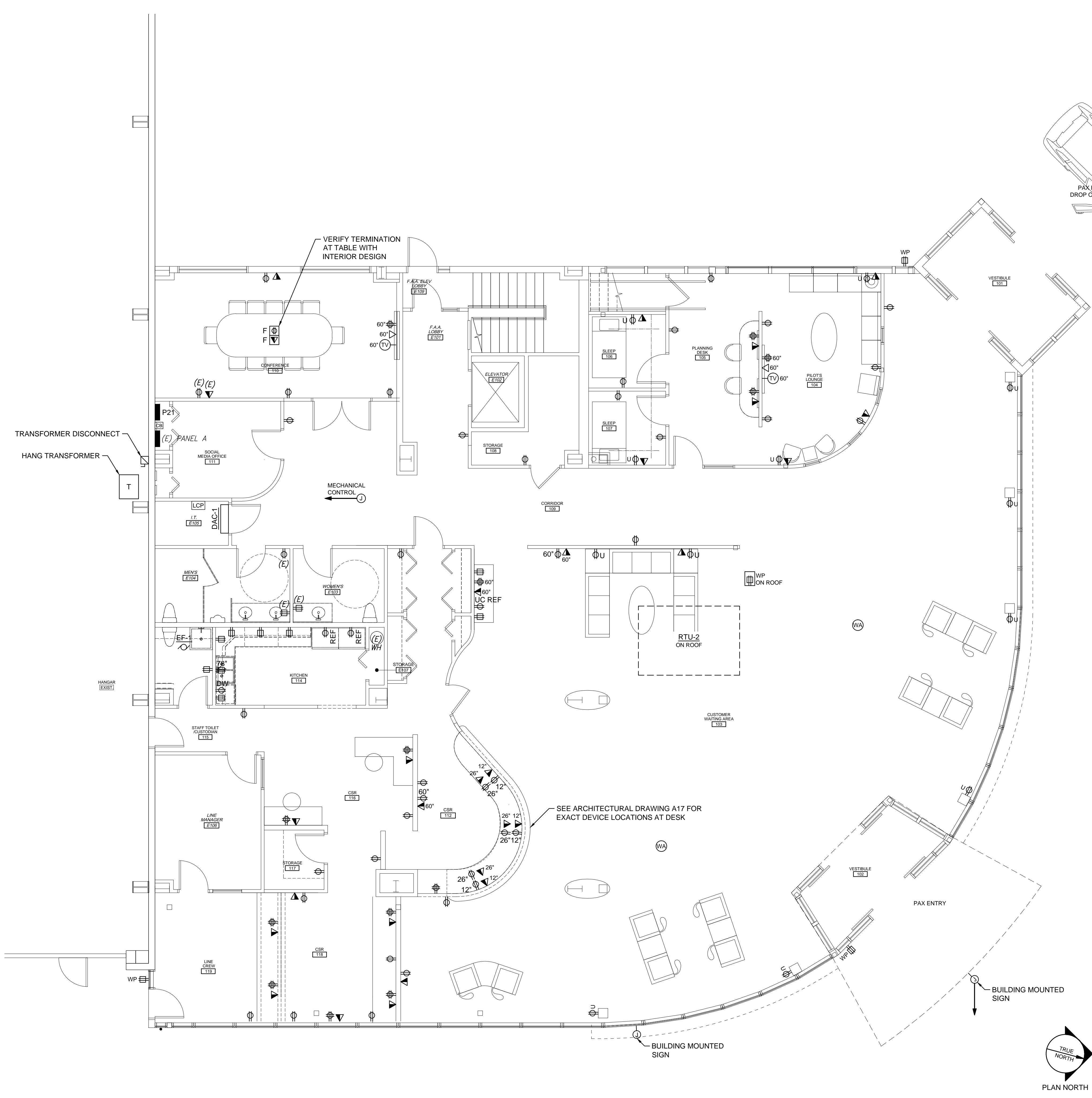

|             |                            |
|-------------|----------------------------|
| E9          | (E) MECH/ELECTRIC ROOM     |
| 3/16"=1'-0" | REFER TO EL-1 FOR LOCATION |

|             |                                   |
|-------------|-----------------------------------|
| A1          | ELECTRICAL POWER AND SYSTEMS PLAN |
| 3/16"=1'-0" |                                   |

|             |              |
|-------------|--------------|
| A8          | SECOND FLOOR |
| 3/16"=1'-0" |              |

160 Veranda Street  
 Portland, Maine 04103  
 T: 207.221.2260  
 F: 207.221.2266  
 Web: www.allied-eng.com

**Allied Engineering**  
 Structural Mechanical Electrical Commissioning

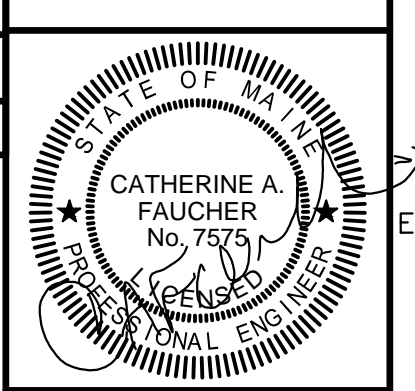

**GRANT HAYS ASSOCIATES**  
 ARCHITECTURE & INTERIOR DESIGN  
 P.O. BOX 6791 FALMOUTH MAINE 04105  
 207.571.9900 gha@grantmay.com

|                |             |
|----------------|-------------|
| Date:          | 02-12-2016  |
| Drawn By:      | DLL         |
| Checked By:    | SRM         |
| Project Mgr:   | WPF         |
| Project No.:   | 15028       |
| Card File:     | 15028_E.DWG |
| Graphic Scale: | 0 1'        |

**ELECTRICAL POWER AND SYSTEMS PLAN**

**NEA** NORTH EAST AIR  
 PORTLAND INTERNATIONAL AIRPORT  
 PORTLAND, MAINE 04102  
 1011 WESTBROOK STREET

© Copyright 2016 ALLIED ENGINEERING, INC.

**EP-1**