

GRANT HAYS  
ASSOCIATES

ARCHITECTURE & INTERIOR DESIGN  
P.O. BOX 6179 FALMOUTH MAINE 04105  
207.871.5900 www.granthays.com

JCAL

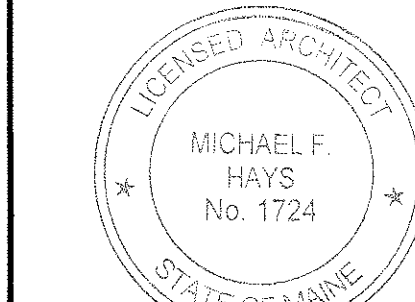

Michael F. Hays  
REV/10/15

DRAWING NAME

NEA  
NORTH EAST AIR  
PORTLAND INTERNATIONAL AIRPORT

1011 VICTOR BROOK STREET  
PORTLAND, MAINE 04102

JMELT

DEMOLITION  
ELEVATIONS

DATE  
14 DEC '15

SCALE  
1/8"=1'-0"

DRAWN  
MFH/mgk

JOB NO.  
150655

JMELT  
AD2

COPYRIGHT  
REPRODUCTION OR RELY OF THIS  
DOCUMENT WITHOUT WRITTEN  
PERMISSION FROM GRANT HAYS  
ASSOCIATES IS PROHIBITED.

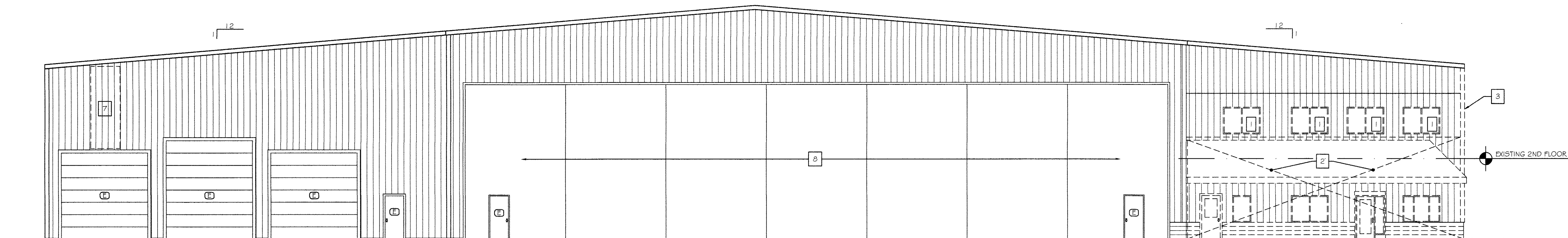

EAST ELEVATION  
SCALE: 1/8" = 1'-0"

DEMOLITION LEGEND	
GENERAL: REFER TO SITE, STRUCTURAL, MECHANICAL, PLUMBING, AND ELECTRICAL DRAWINGS FOR ADDITIONAL DEMOLITION REQUIREMENTS.	
1	REMOVE EXISTING WINDOWS AND TRIM. SALVAGE WINDOW UNITS FOR OWNER. STORE SALVAGED WINDOW UNITS IN LOCATION ON PREMISES AS DIRECTED BY OWNER. PREP OPENINGS FOR NEW WINDOWS.
2	REMOVE EXISTING LINE CREW AREA WALLS AND ROOF IN ITS ENTIRETY. REMOVE ALL STEEL GIRTS. SALVAGE WINDOW UNITS FOR OWNER & STORE IN LOCATION AS DIRECTED BY OWNER. SALVAGE EXTERIOR WALL PANELS IN UN-DAMAGED CONDITION FOR REUSE IN OTHER LOCATIONS ON THE EXISTING BUILDING - SEE ELEVATIONS.
3	REMOVE EXISTING CORNER TRIM AND WALL PANEL AS NECESSARY FOR NEW ADDITION WALL AND ROOF. REFER TO DETAILS FOR EXPANSION CONTROL/FLASHING CONDITIONS.
4	REMOVE EXISTING WALL PANELS, WINDOWS, GIRTS, LGMF, INSULATION, AND INTERIOR FINISHES IN THEIR ENTIRETY. SALVAGE EXISTING WINDOWS FOR OWNER & STORE IN LOCATION AS DIRECTED BY OWNER. SALVAGE EXTERIOR METAL WALL PANELS IN UN-DAMAGED CONDITION FOR REUSE IN OTHER LOCATIONS ON THE EXISTING BUILDING - SEE ELEVATIONS.
5	REMOVE EXISTING STOREFRONT DOOR & SIDELIGHT. PREP OPENING FOR NEW STOREFRONT DOOR & SIDELIGHT.
6	REMOVE EXISTING SIGNAGE. SEAL MOUNTING HOLE LOCATIONS w/ WHITE SEALANT.
7	REMOVE DAMAGED WALL PANELS. INFILL WITH SALVAGED PANELS.
8	REMOVE EXTERIOR & INTERIOR WALL PANELS AT DOORS. INSTALL WITH NEW SMOOTH PROFILE PANELS; SEE ELEVATIONS.
9	REMOVE EXISTING WALL PANELS & WINDOWS. SALVAGE EXISTING WINDOWS FOR OWNER & STORE IN LOCATION AS DIRECTED BY OWNER. SALVAGE EXTERIOR WALL PANELS IN UN-DAMAGED CONDITION FOR REUSE IN OTHER LOCATIONS ON EXISTING BUILDING - SEE ELEVATIONS. PREP EXISTING WINDOW OPENINGS AT SECOND FLOOR FOR NEW WINDOW UNITS.

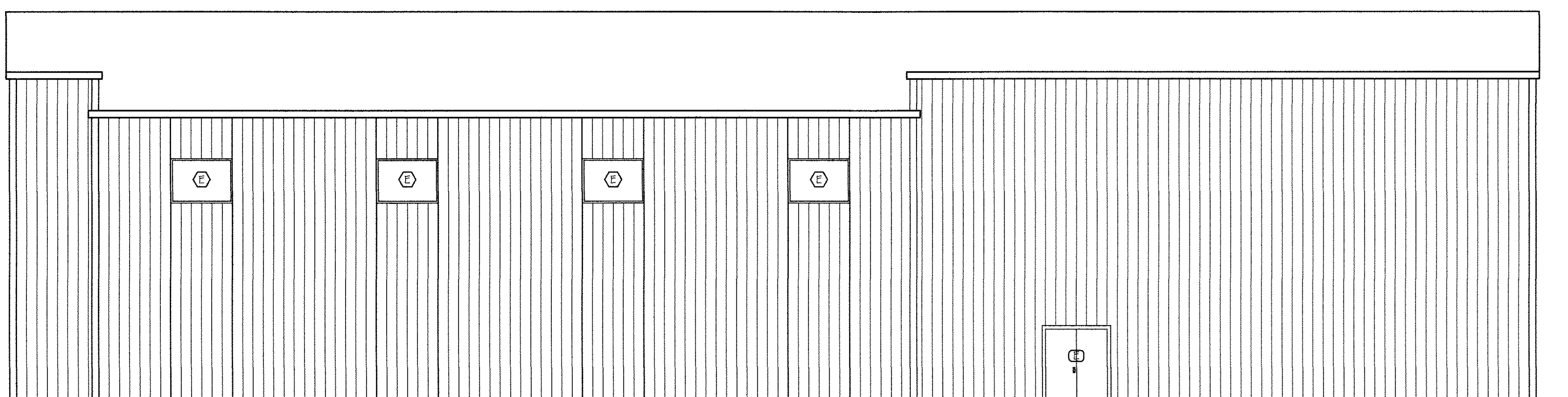

SOUTH ELEVATION  
SCALE: 1/8" = 1'-0"

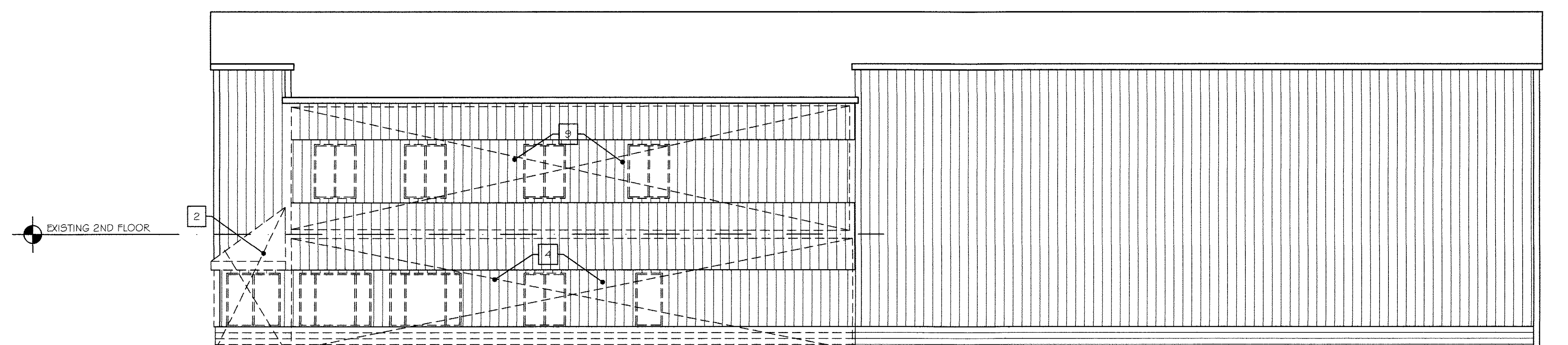

NORTH ELEVATION  
SCALE: 1/8" = 1'-0"

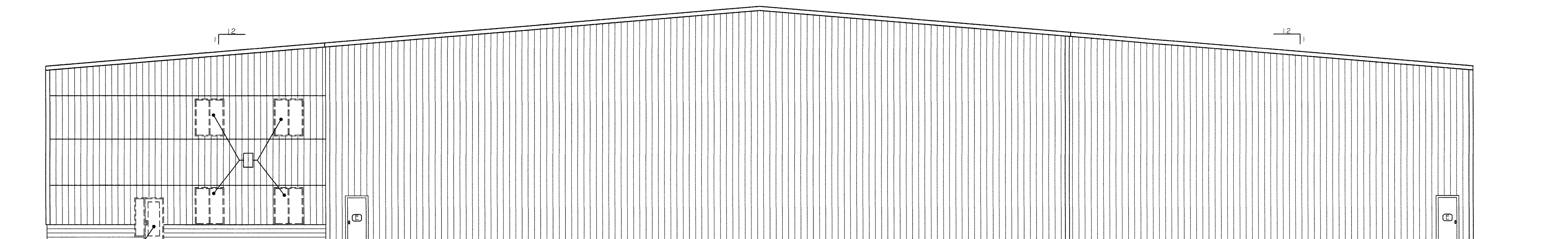

WEST ELEVATION  
SCALE: 1/8" = 1'-0"