

GRANT HAYS
ASSOCIATES

ARCHITECTURE & INTERIOR DESIGN
P.O. BOX 6179 FALMOUTH MAINE 04105
207.871.5900 www.granthays.com

JCAL

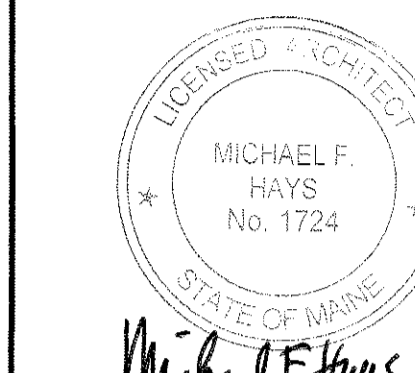

REVISION

DRAWING NAME

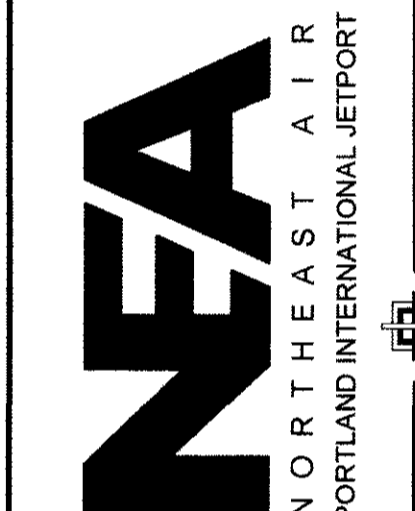

1011 WESTBROOK STREET
PORTLAND, MAINE 04102

SHEET

PHASE I
BUILDING
SECTION

DATE
14 DEC '15
SCALE
AS NOTED
DRAWN
MFH/mgk
JOB NO.
150655

SHEET

A9

COPYRIGHT
REPRODUCTION OR REVISE OF THIS
DOCUMENT WITHOUT WRITTEN
PERMISSION FROM GRANT HAYS
ASSOCIATES IS PROHIBITED.

13

21

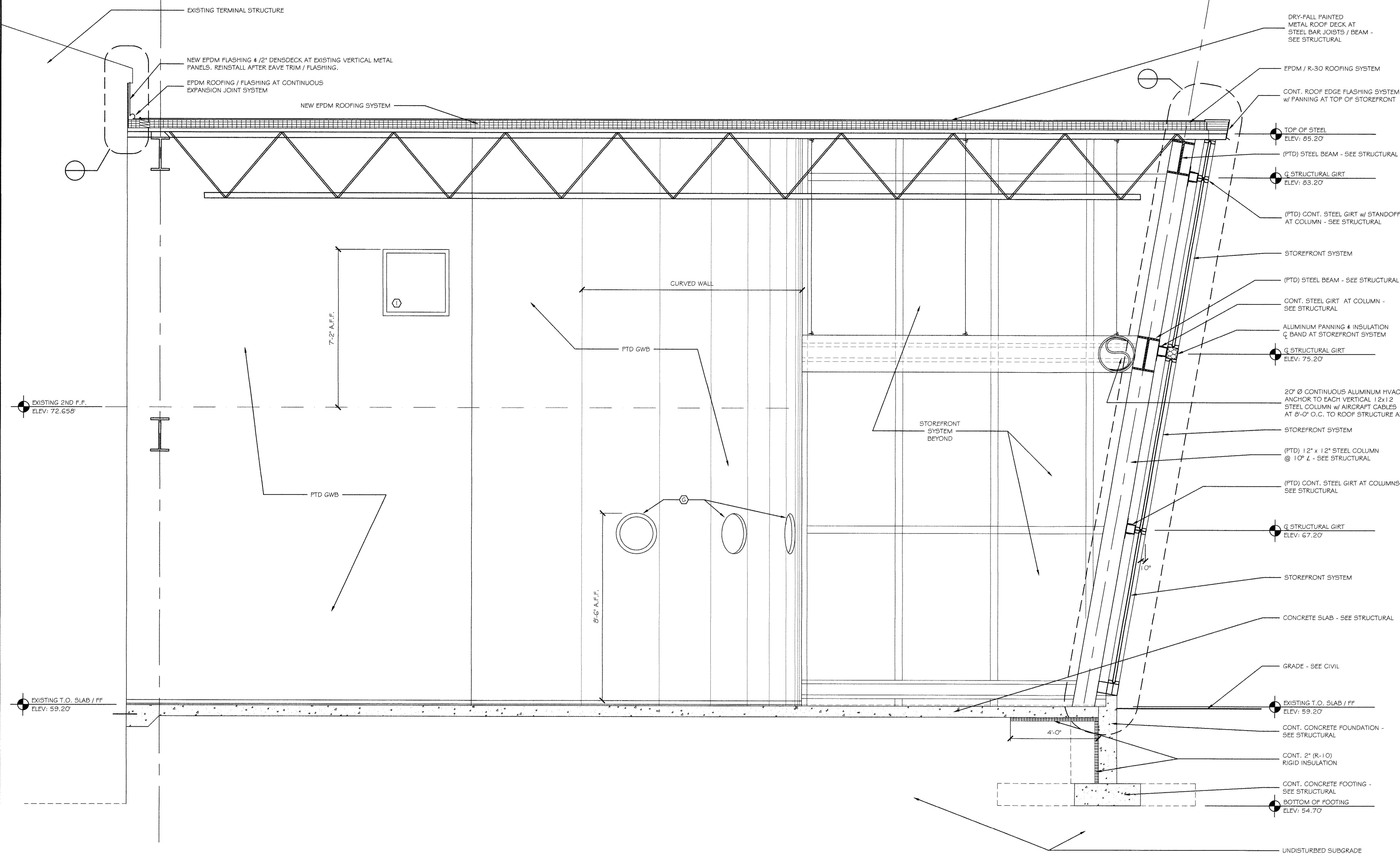

EXISTING TERMINAL STRUCTURE
NEW EPDM FLASHING # 1/2" DENSDECK AT EXISTING VERTICAL METAL PANELS. REINSTALL AFTER EAVE TRIM / FLASHING.
EPDM ROOFING / FLASHING AT CONTINUOUS EXPANSION JOINT SYSTEM
NEW EPDM ROOFING SYSTEM

DRY-FALL PAINTED METAL ROOF DECK AT STEEL BAR JOISTS / BEAM - SEE STRUCTURAL
EPDM / R-30 ROOFING SYSTEM
CONT. ROOF EDGE FLASHING SYSTEM w/ FANNING AT TOP OF STOREFRONT

EXISTING 2ND F.F.
ELEV: 72.65'

EXISTING T.O. SLAB / FF
ELEV: 59.20'

TOP OF STEEL
ELEV: 85.20'

G STRUCTURAL GIRT
ELEV: 83.20'

G STRUCTURAL GIRT
ELEV: 75.20'

G STRUCTURAL GIRT
ELEV: 67.20'

EXISTING T.O. SLAB / FF
ELEV: 59.20'

BOTTOM OF FOOTING
ELEV: 54.70'

A TYPICAL BUILDING SECTION
SCALE: 1/2" = 1'-0"