

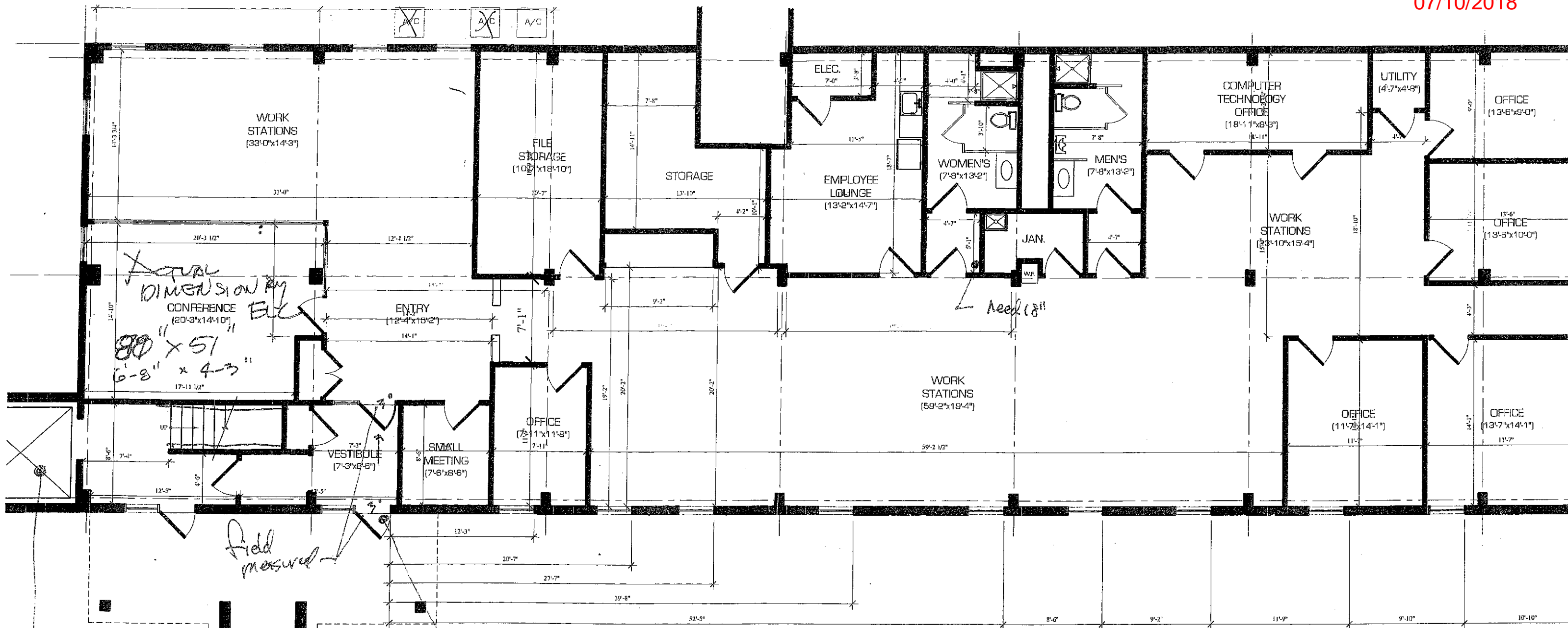

Reviewed for Code Compliance
Permitting and Inspections Department
Approved with Conditions

07/10/2018



Chg scales on CAD file
if accurate, this is in compliance
Monaghan re-collects its not this big

patio heave exceeds 1/2" @ front door

Need additional life safety
Need over handle hardware
Need stair handrails

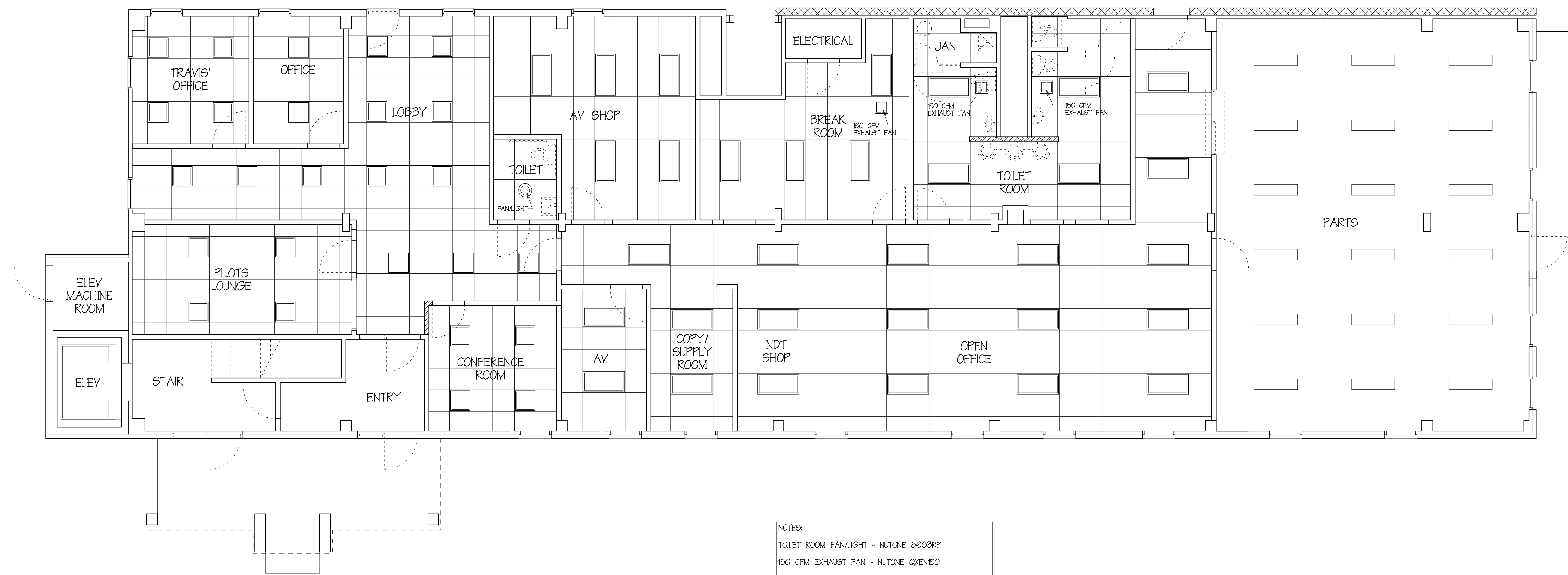

NOTES:
 TOILET ROOM FANLIGHT - NUTONE 0663RP
 150 CFM EXHAUST FAN - NUTONE 0XEN50
 SUSPENDED CEILING PANELS:
 2X2 PANELS - ARMSTRONG ORRUG CHAMFERED TEGULAR
 2X4 PANELS - ARMSTRONG CORTEGA

FIRST FLOOR REFLECTED CEILING PLAN
 Scale: 3/16" = 1' - 0"

<p> RICHARD CURTIS & ASSOCIATES ARCHITECTS 10 Cresfield Terrace Portland, ME 04103-5802 Phone: 207-797-6300 Cell: 207-233-1912 rcurtisassociates@maine.rr.com </p>	<p> OFFICES FOR MAINE AVIATION AIRCRAFT MAINTENANCE 406 Yellowbird Road Portland, ME 04102 </p>	<p> Owner: MAC AIR GROUP 100 Aviation Boulevard South Portland, ME 04102 </p> <p> Contractor: Triglione Construction Bridgton, ME </p>	<p> Drawing Title: FIRST FLOOR REFLECTED CEILING PLAN </p> <p> Scale: 3/16" = 1' - 0" Date: 14 May 2018 Revised: </p>	<p> Drawing Number: A2.1 Project No: 18404 </p>
--	--	---	---	--

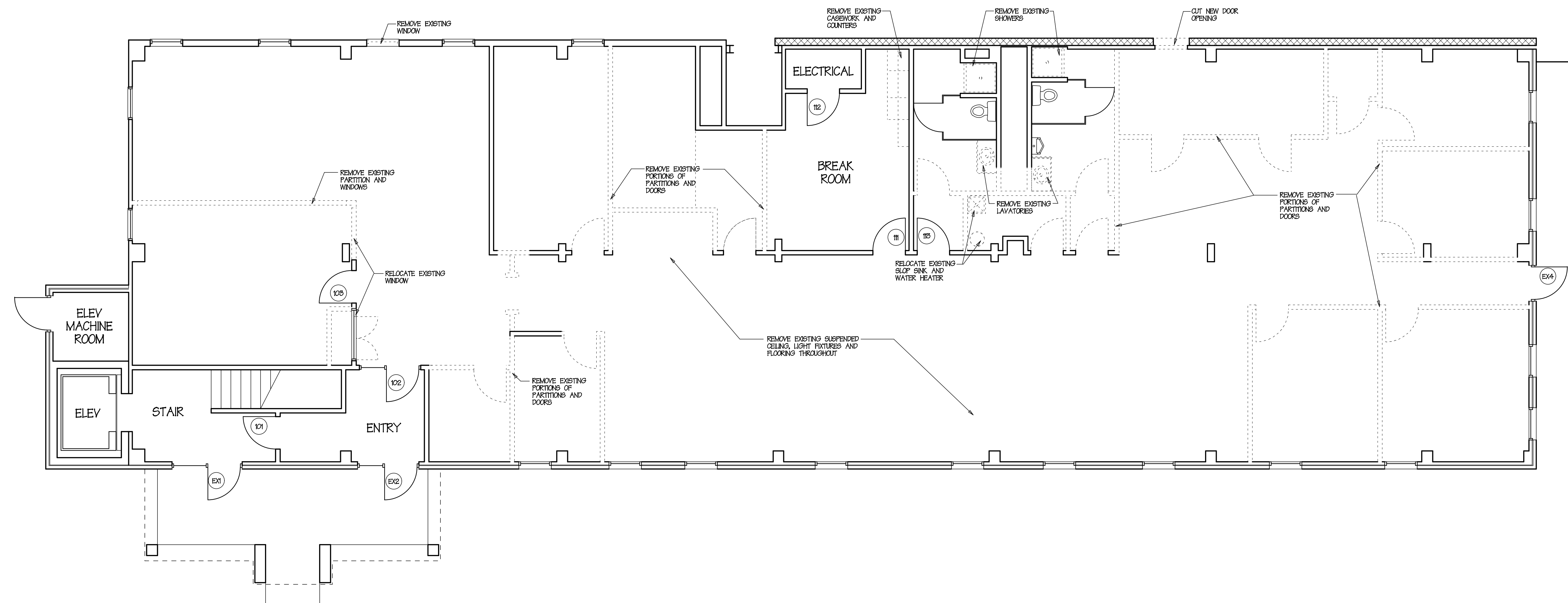



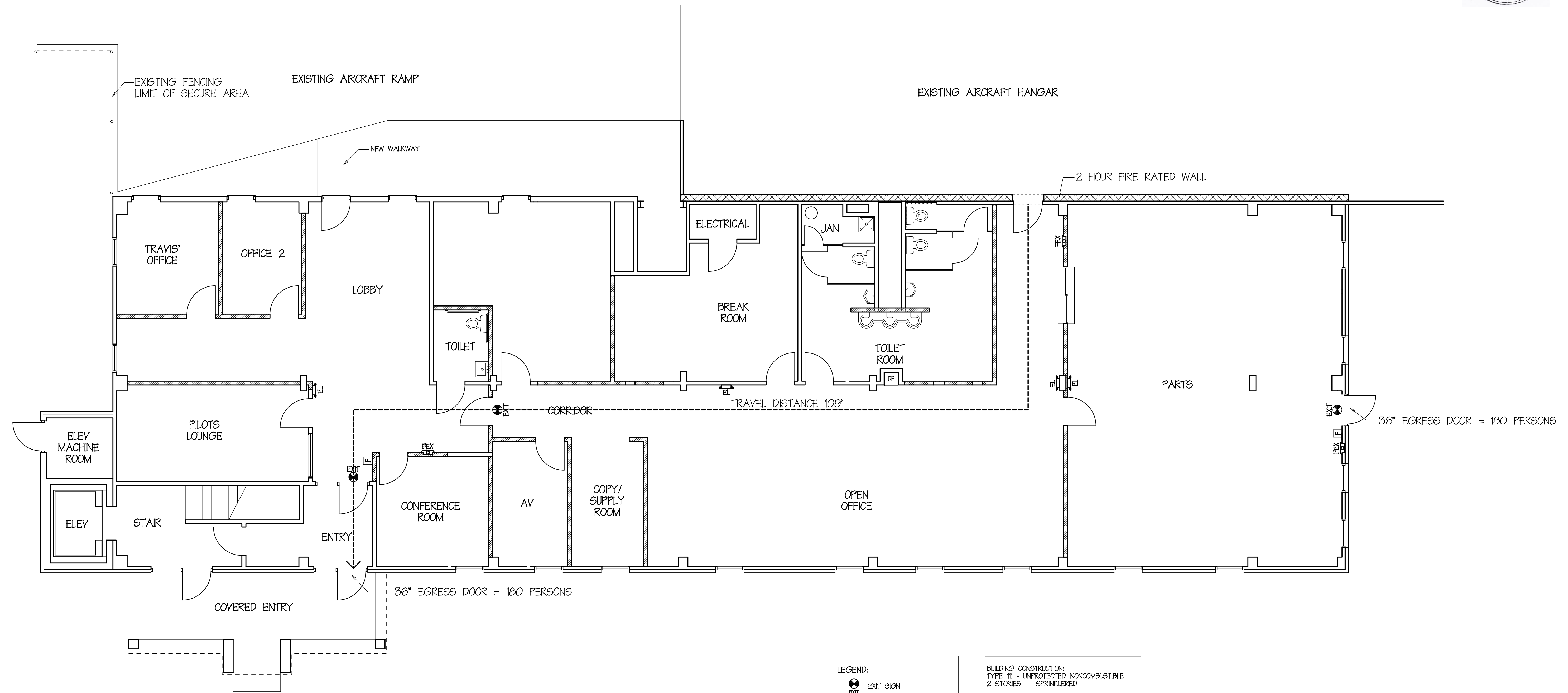

FIRST FLOOR REMOVALS PLAN

Scale: 3/16" = 1' - 0"

<p> RICHARD CURTIS & ASSOCIATES ARCHITECTS 10 Cresfield Terrace Portland, ME 04103-5802 Phone: 207-797-6300 Cell: 207-233-1912 rcurtisassociates@maine.rr.com </p>	<p> OFFICES FOR MAINE AVIATION AIRCRAFT MAINTENANCE 406 Yellowbird Road Portland, ME 04102 </p>	<p> Owner: MAC AIR GROUP 100 Aviation Boulevard South Portland, ME 04102 Contractor: ***** </p>	<p> Drawing Title: FIRST FLOOR REMOVALS PLAN Scale: 3/16" = 1' - 0" Date: 12 April 2018 Revised: </p>	<p> Drawing Number: EX.1 Project No: 18404 </p>
---	---	---	---	--



FIRST FLOOR PLAN
 Scale: 3/16" = 1' - 0"

- LEGEND:**
-  EXIT SIGN
 -  EMERGENCY LIGHT
 -  FIRE EXTINGUISHER
 -  FIRE ALARM PULL STATION

BUILDING CONSTRUCTION:
 TYPE III - UNPROTECTED NONCOMBUSTIBLE
 2 STORIES - SPRINKLERED
BUILDING OCCUPANCY CLASSIFICATION:
 BUSINESS USE
 ALLOWABLE AREA: 87,000 SF
 TOTAL OCCUPIED AREA = 4,663 SF
BUSINESS USE:
 4663 SF / 100 SF/PERSON = 47 OCCUPANTS
 MAXIMUM EXIT ACCESS TRAVEL DISTANCE:
 300' - SPRINKLERED

<p> RICHARD CURTIS & ASSOCIATES ARCHITECTS 10 Cresfield Terrace Portland, ME 04103-5802 Phone: 207-797-6300 Cell: 207-233-1912 rcurtisassociates@maine.rr.com </p>	<p> OFFICES FOR MAINE AVIATION AIRCRAFT MAINTENANCE 406 Yellowbird Road Portland, ME 04102 </p>	<p> Owner: MAC AIR GROUP 100 Aviation Boulevard South Portland, ME 04102 Contractor: Triglione Construction Bridgton, ME </p>	<p> Drawing Title: LIFE SAFETY PLAN Scale: 3/16" = 1' - 0" Date: 1 May 2018 Revised: </p>	<p> Drawing Number: LS1 Project No: 18404 </p>
--	--	---	---	---

