

**SECTION 20**  
SCALE: 3/4" = 1'-0"  
S02.03.05, S02.04.05

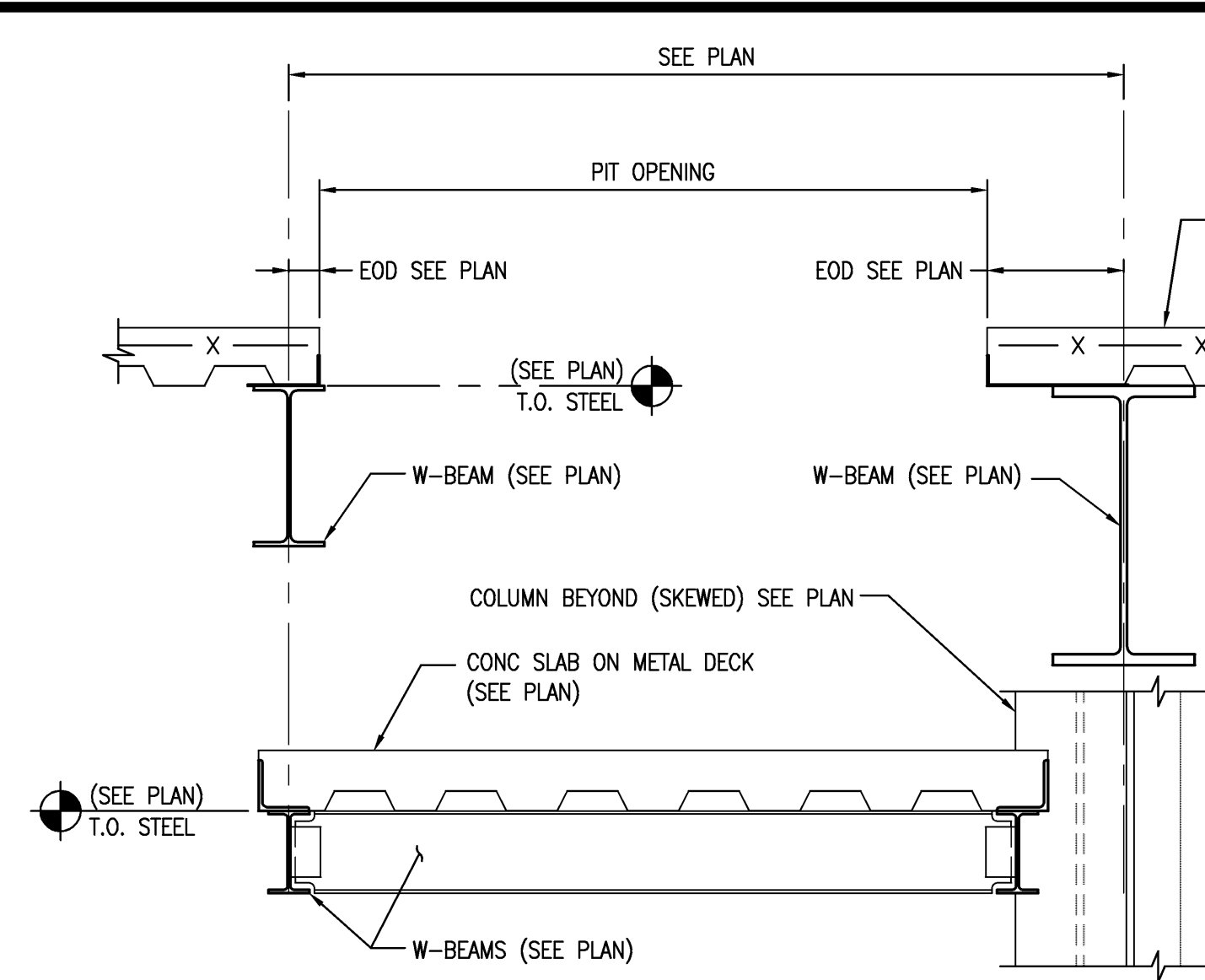

**SECTION AT ESCALATOR PIT 15**  
SCALE: 3/4" = 1'-0"  
S02.03.04

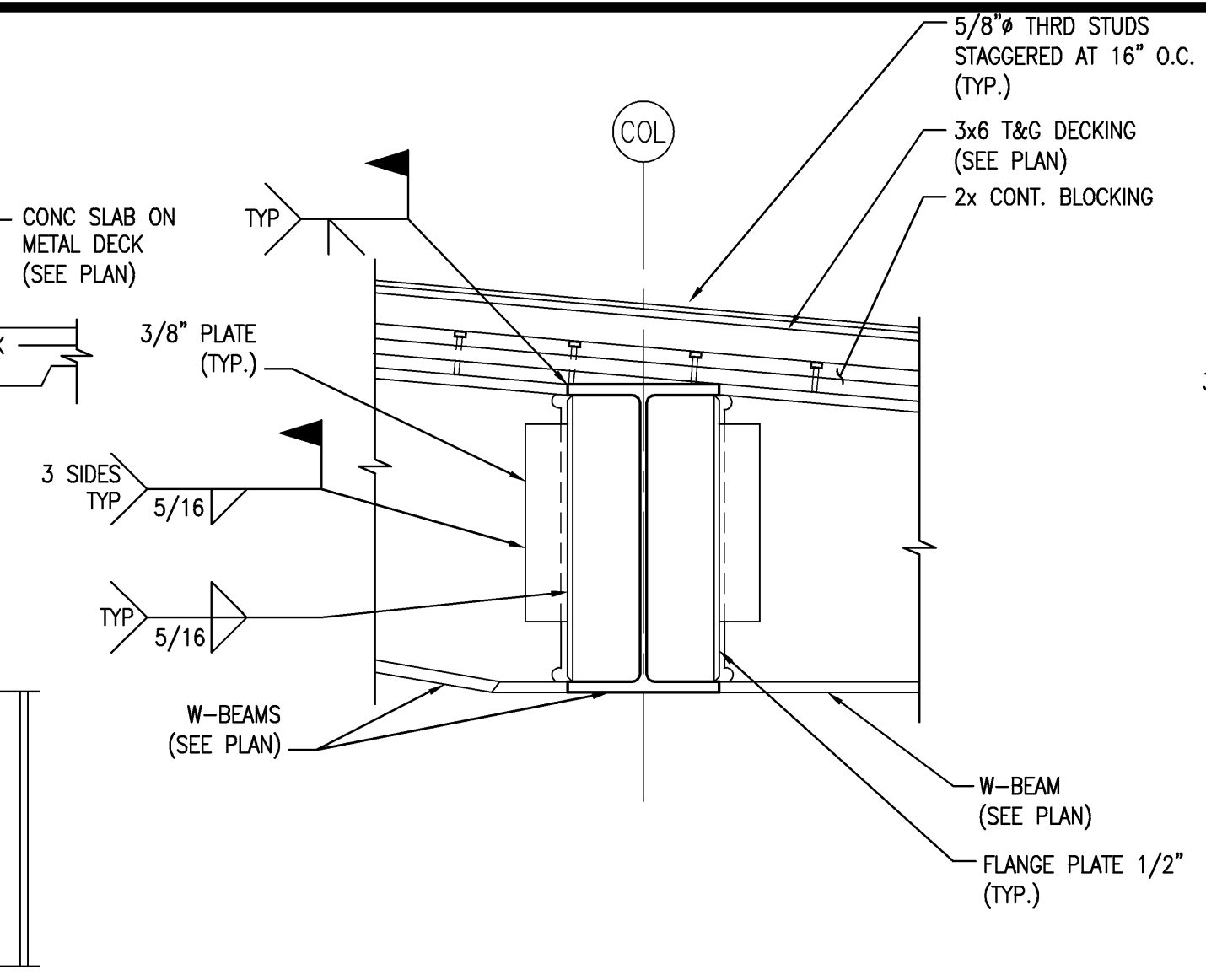

**SECTION 10**  
SCALE: 3/4" = 1'-0"  
S02.03.06

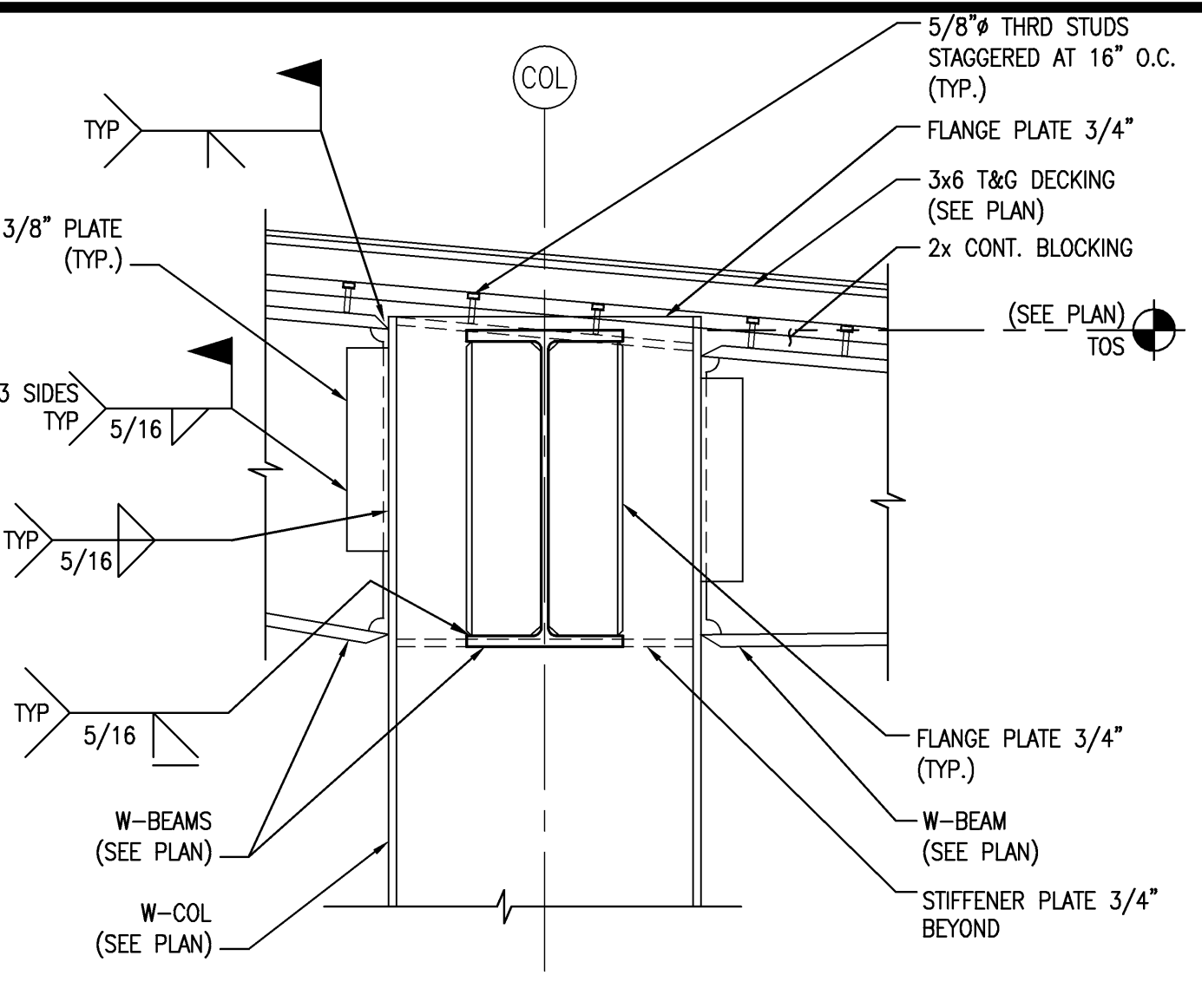

**SECTION 6**  
SCALE: 3/4" = 1'-0"  
S02.03.06

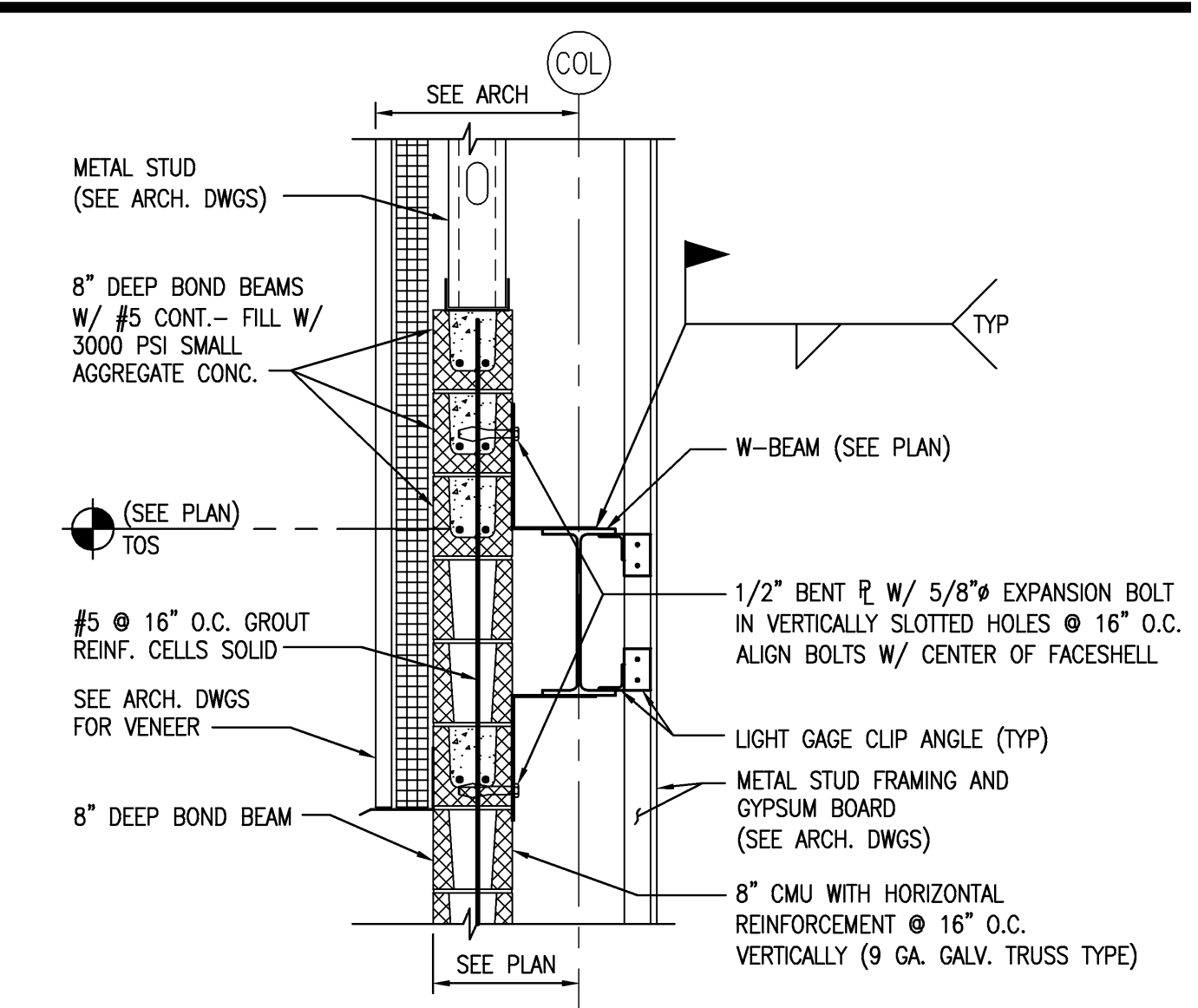

**SECTION 1**  
SCALE: 3/4" = 1'-0"  
S02.03.04, S02.03.05

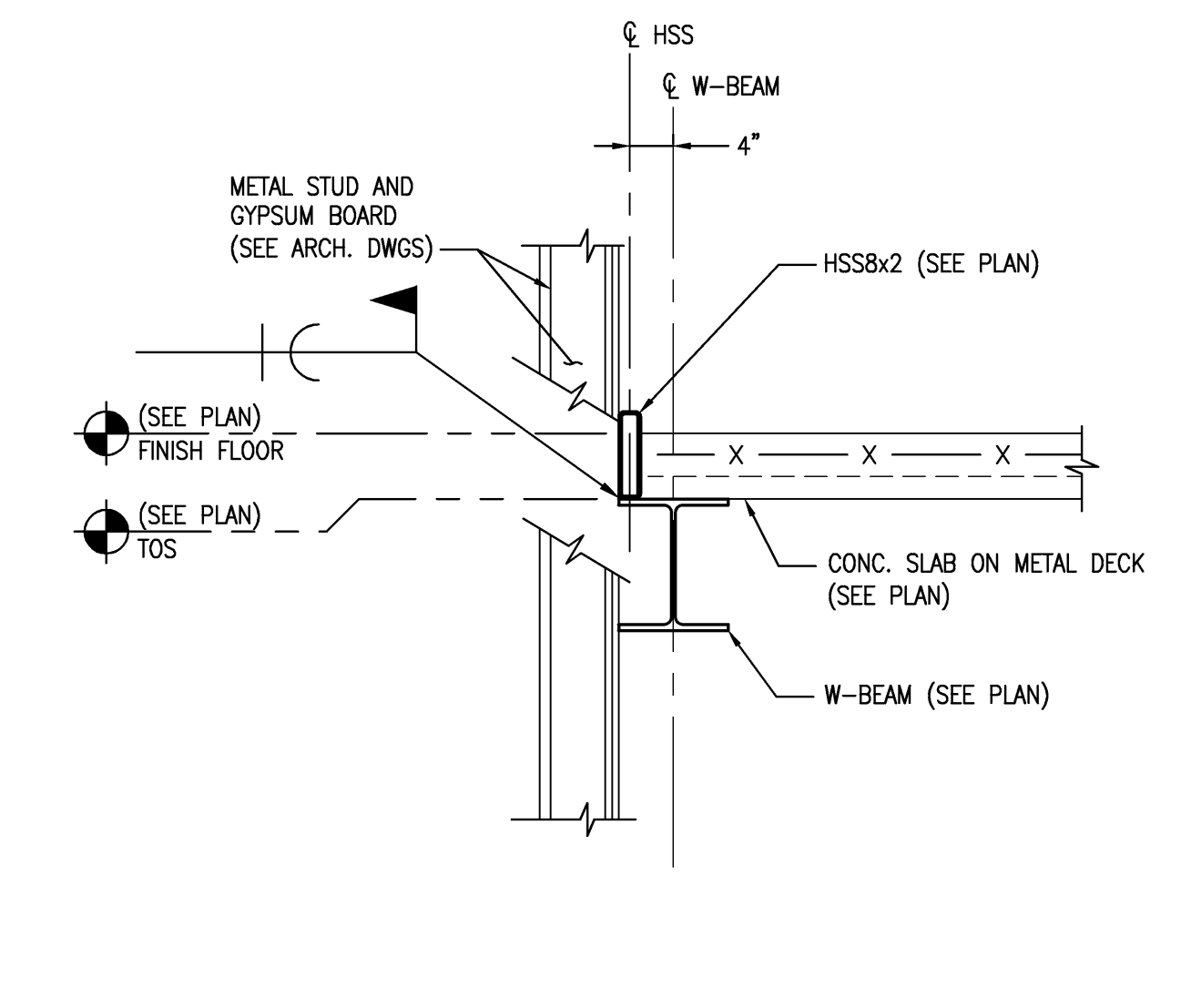

**SECTION 21**  
SCALE: 3/4" = 1'-0"  
S08.01

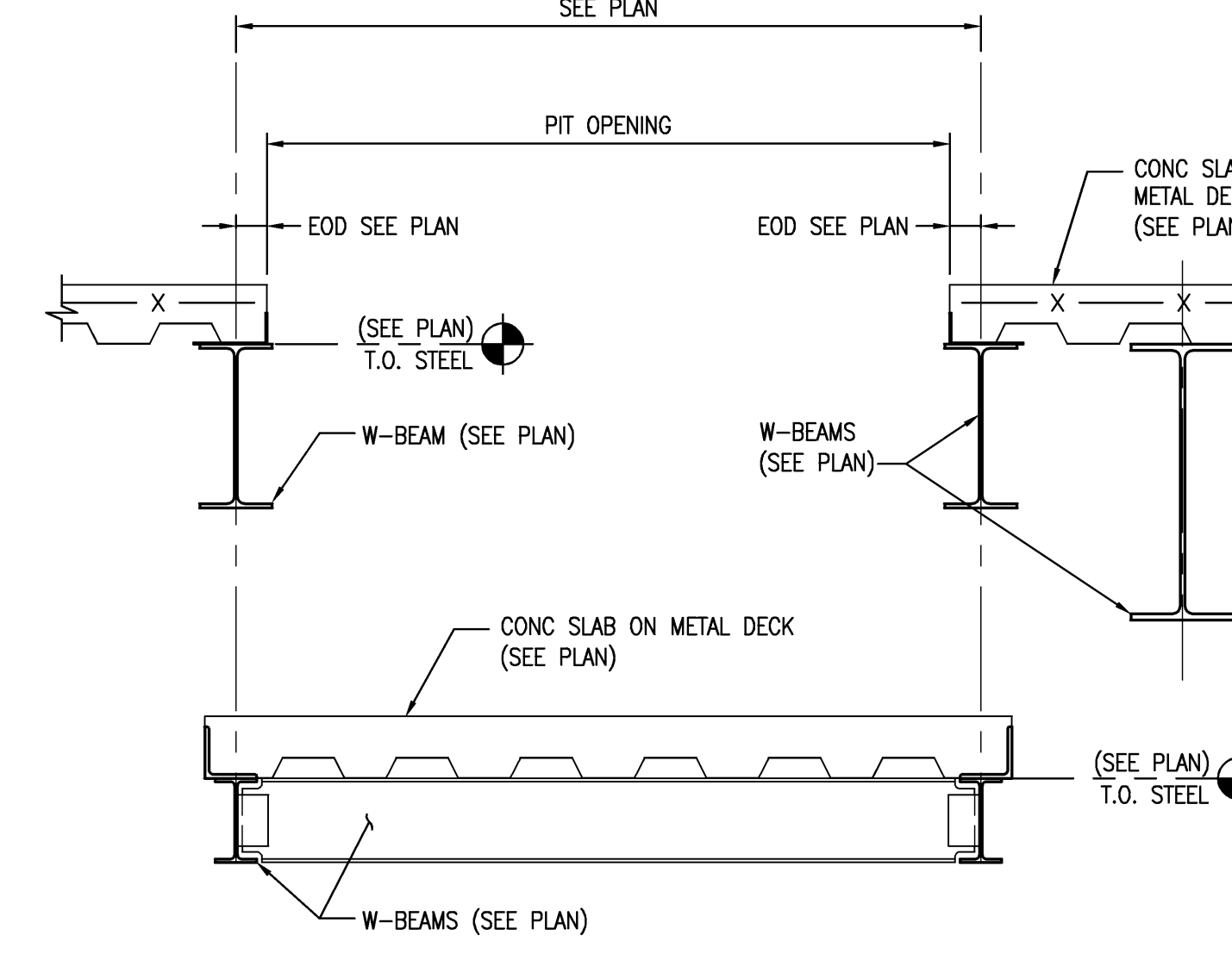

**SECTION AT ELEVATOR FRAMING 17**  
SCALE: 3/4" = 1'-0"  
S02.03.04

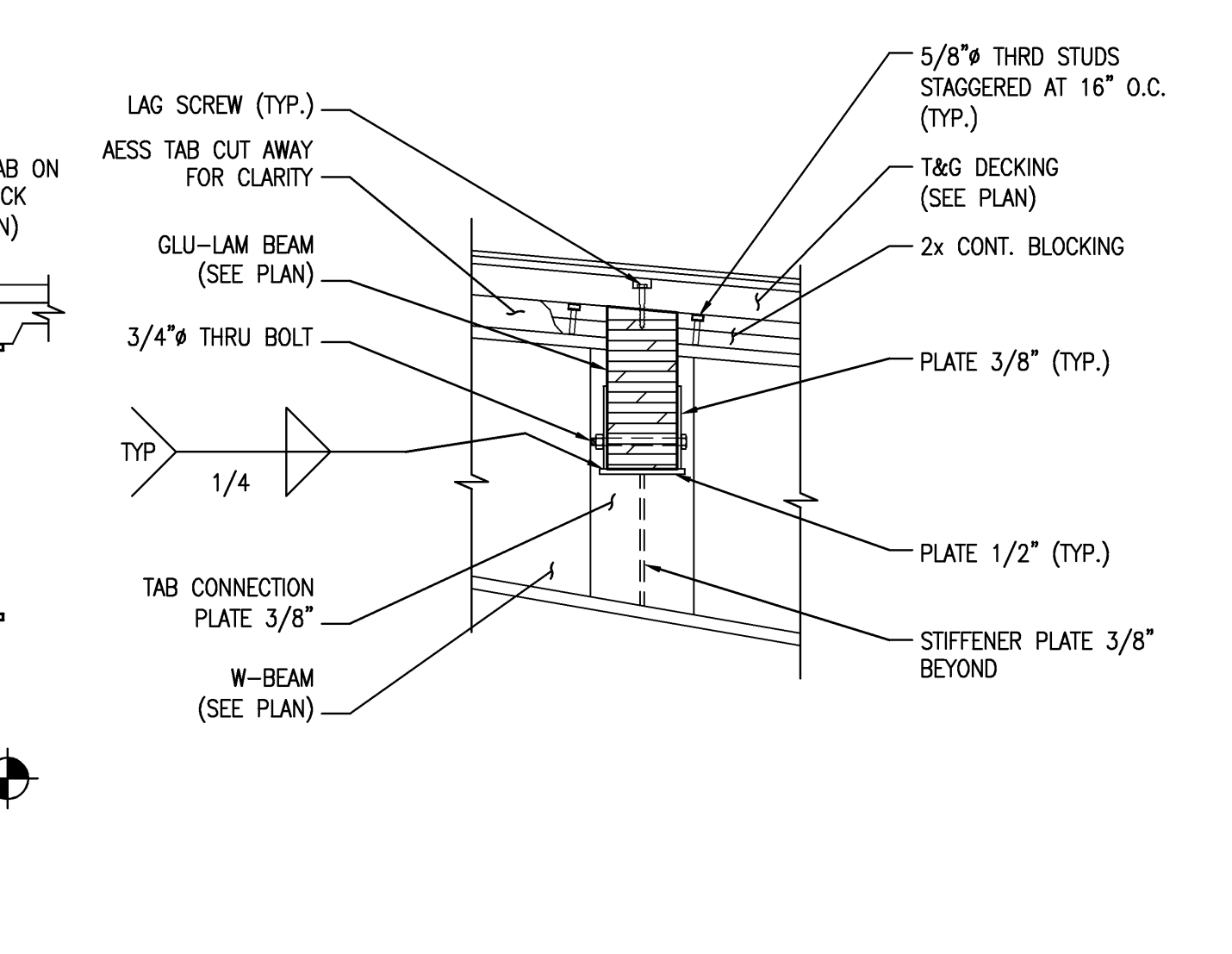

**SECTION 11**  
SCALE: 3/4" = 1'-0"  
S02.03.06, S02.03.07

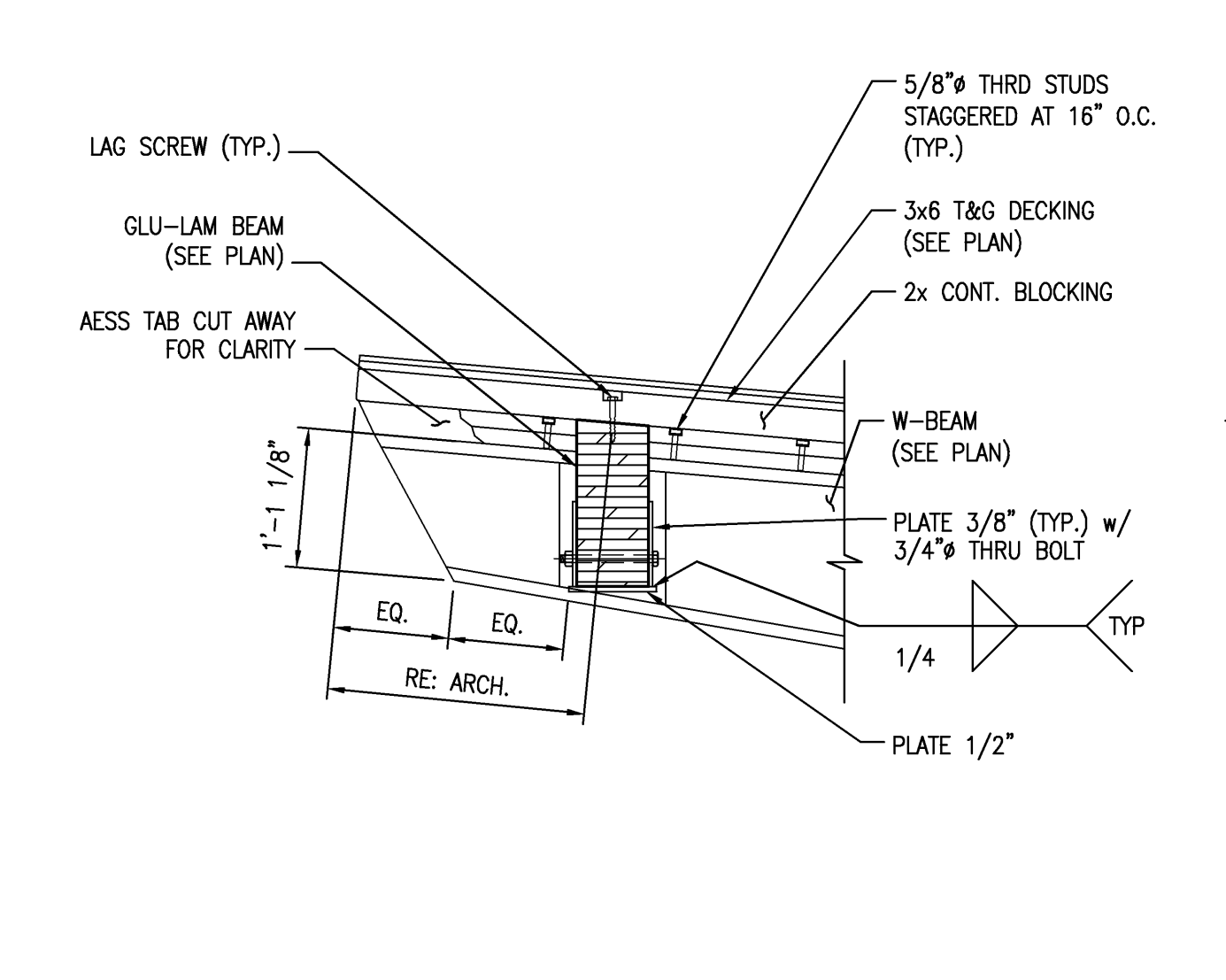

**SECTION 7**  
SCALE: 3/4" = 1'-0"  
S02.03.06, S02.03.07

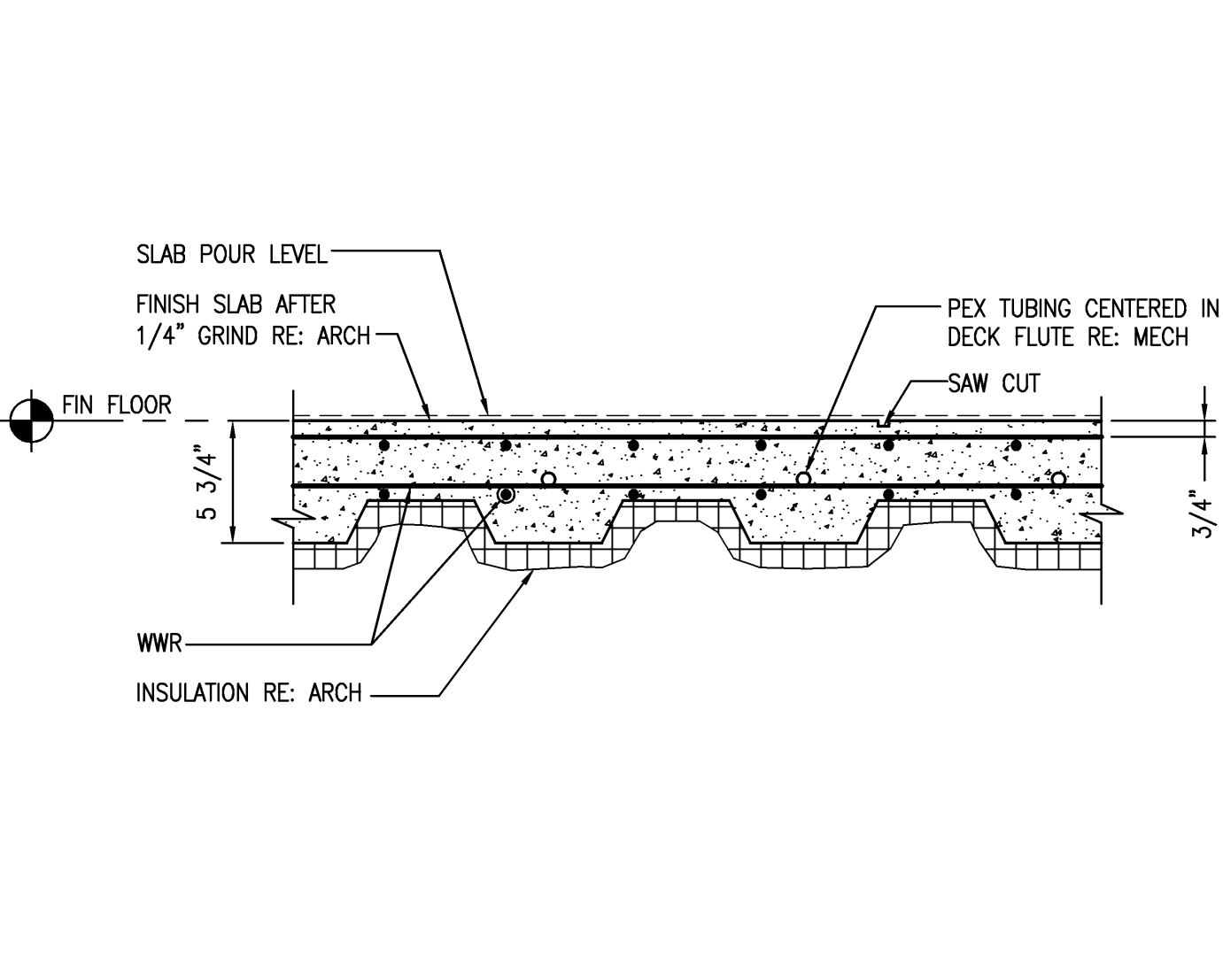

**ELEVATED SLAB @ RADIANT FLOORS 2**  
SCALE: 1-1/2" = 1'-0"

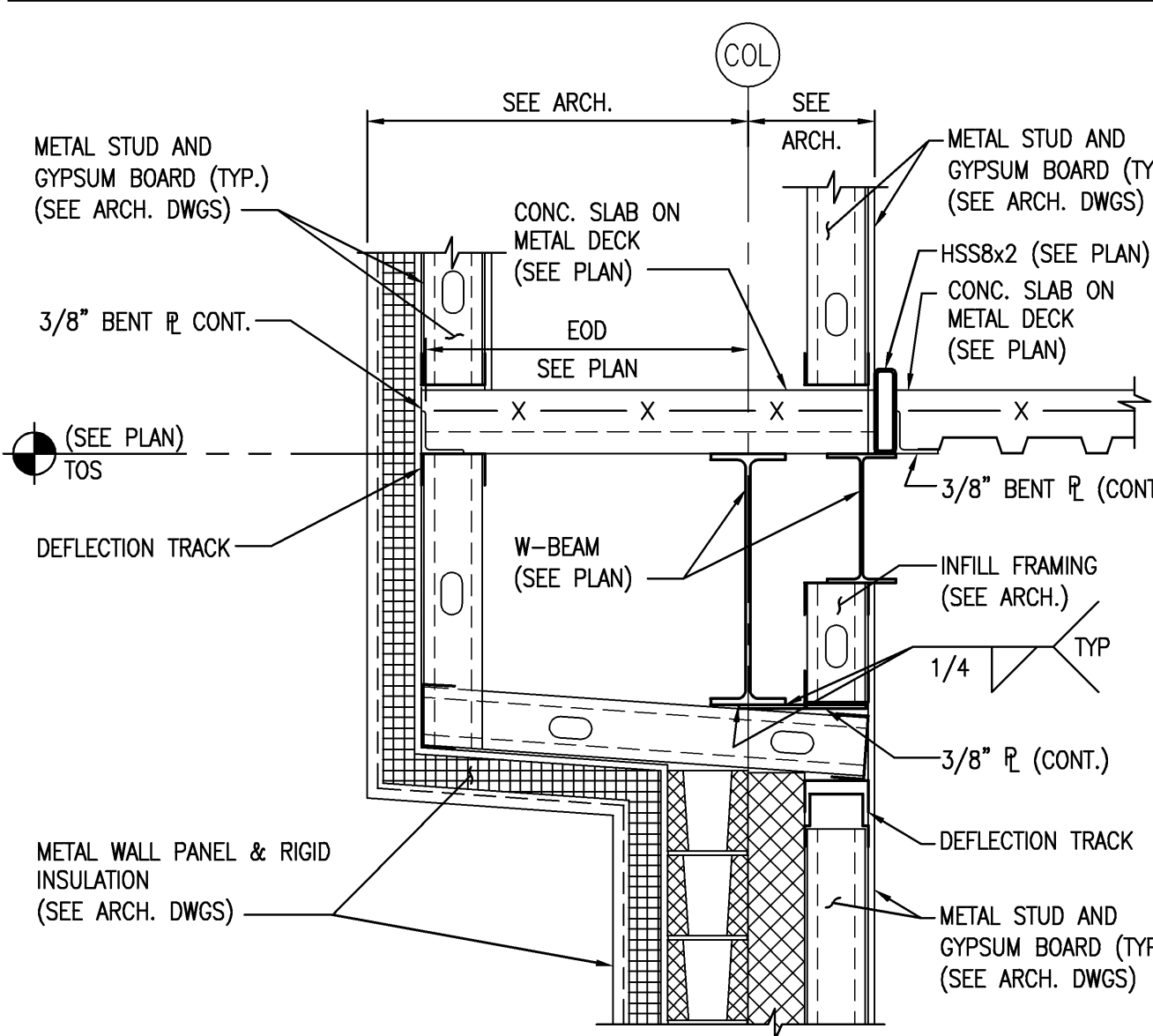

**SECTION 22**  
SCALE: 3/4" = 1'-0"  
S08.01

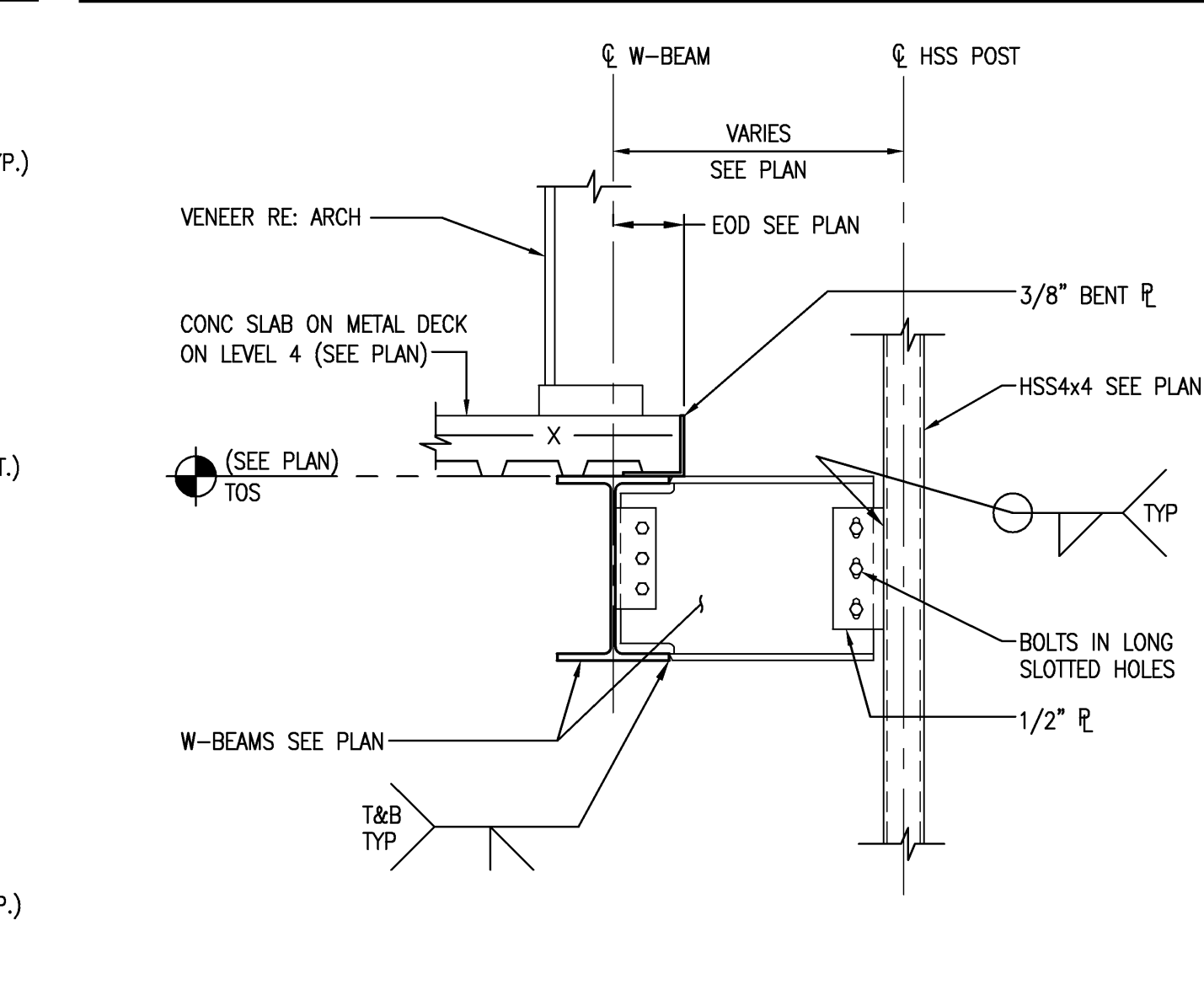

**SECTION AT ELEVATOR FRAMING 18**  
SCALE: 3/4" = 1'-0"  
S02.03.05 (SIM), S02.04.05

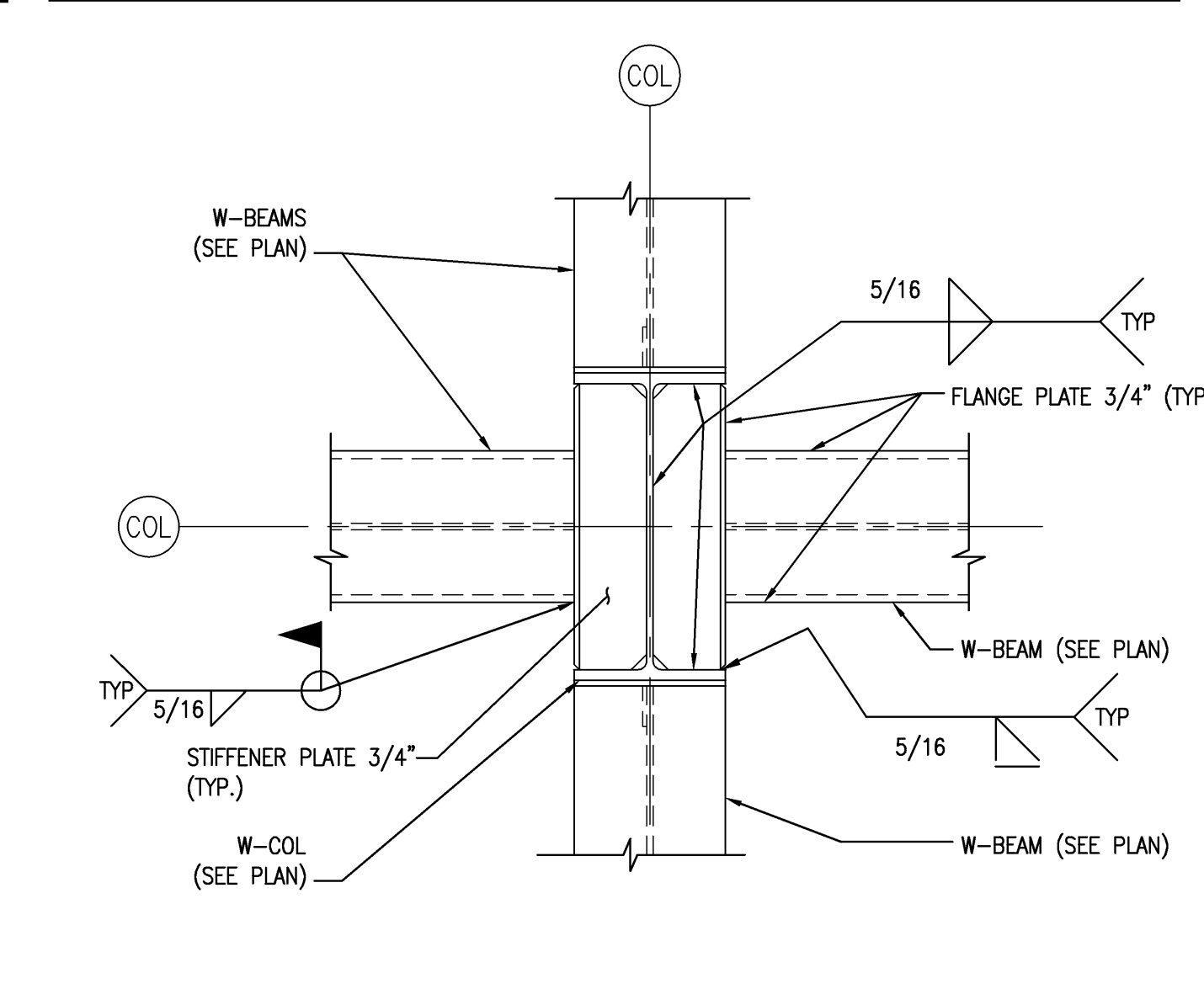

**DETAIL 12**  
SCALE: 3/4" = 1'-0"  
S02.03.06, S02.03.07

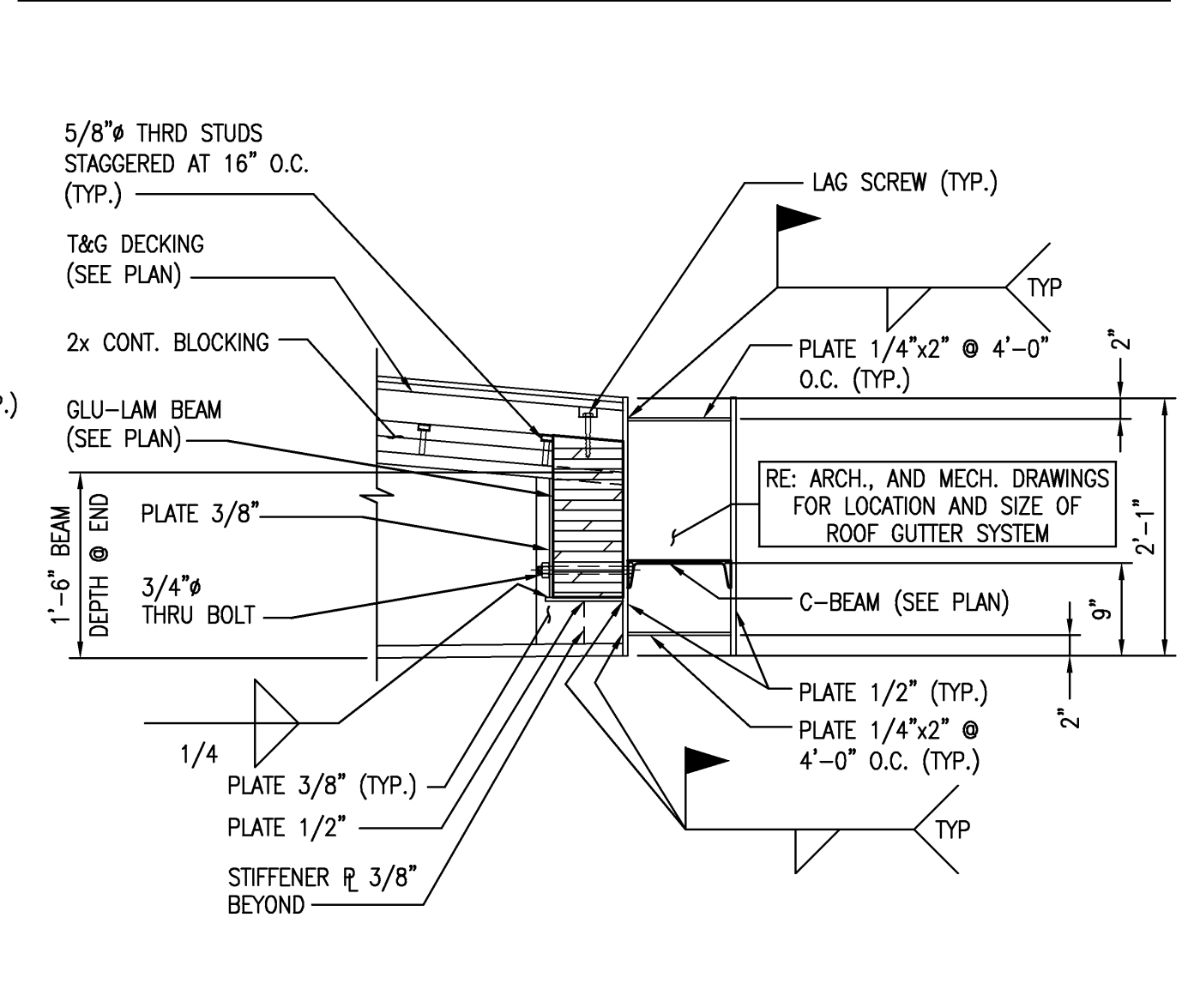

**SECTION 8**  
SCALE: 3/4" = 1'-0"  
S02.03.05, S02.03.06, S02.03.07

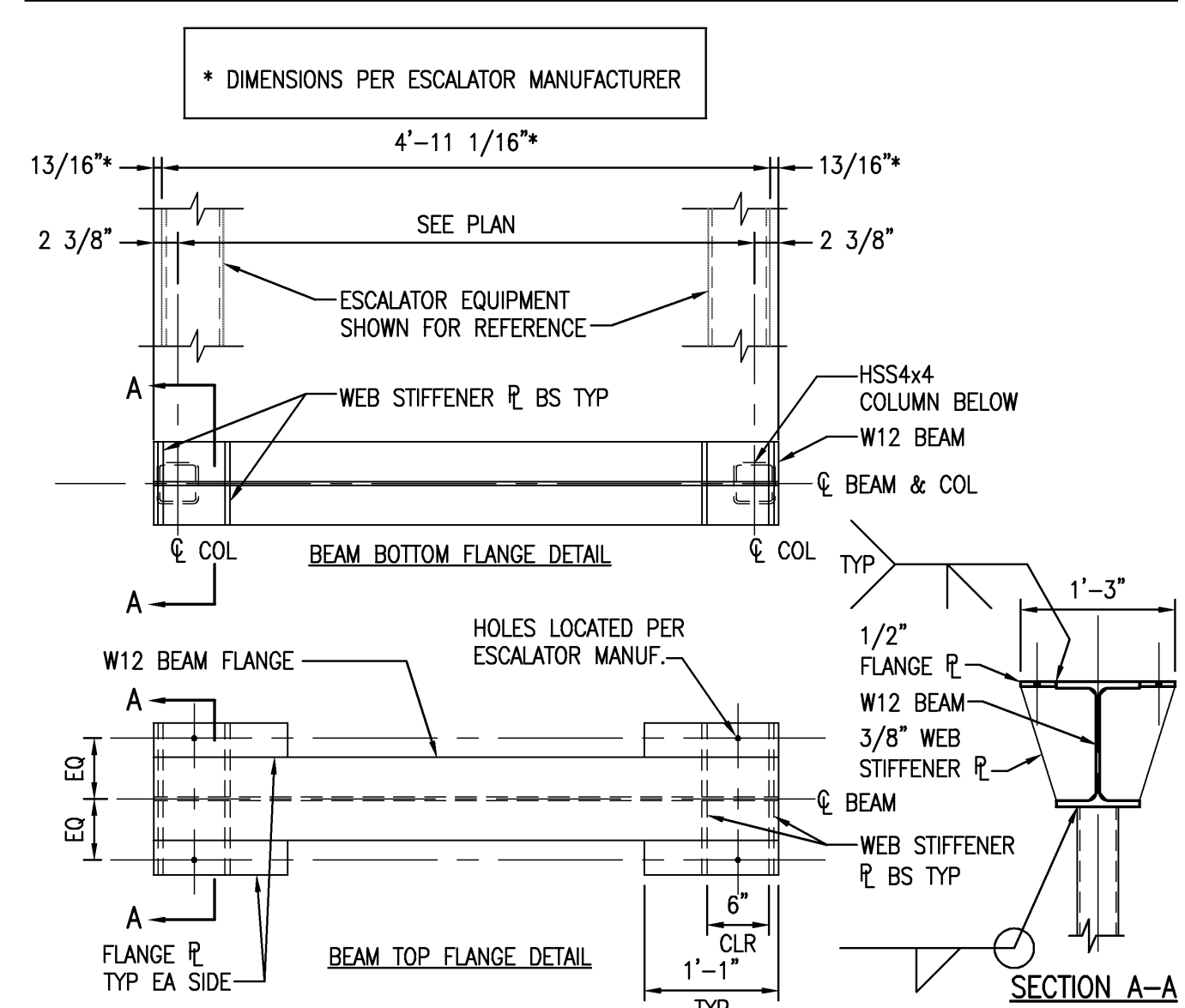

**FRAMING DETAIL 3**  
SCALE: 3/4" = 1'-0"  
S02.03.04

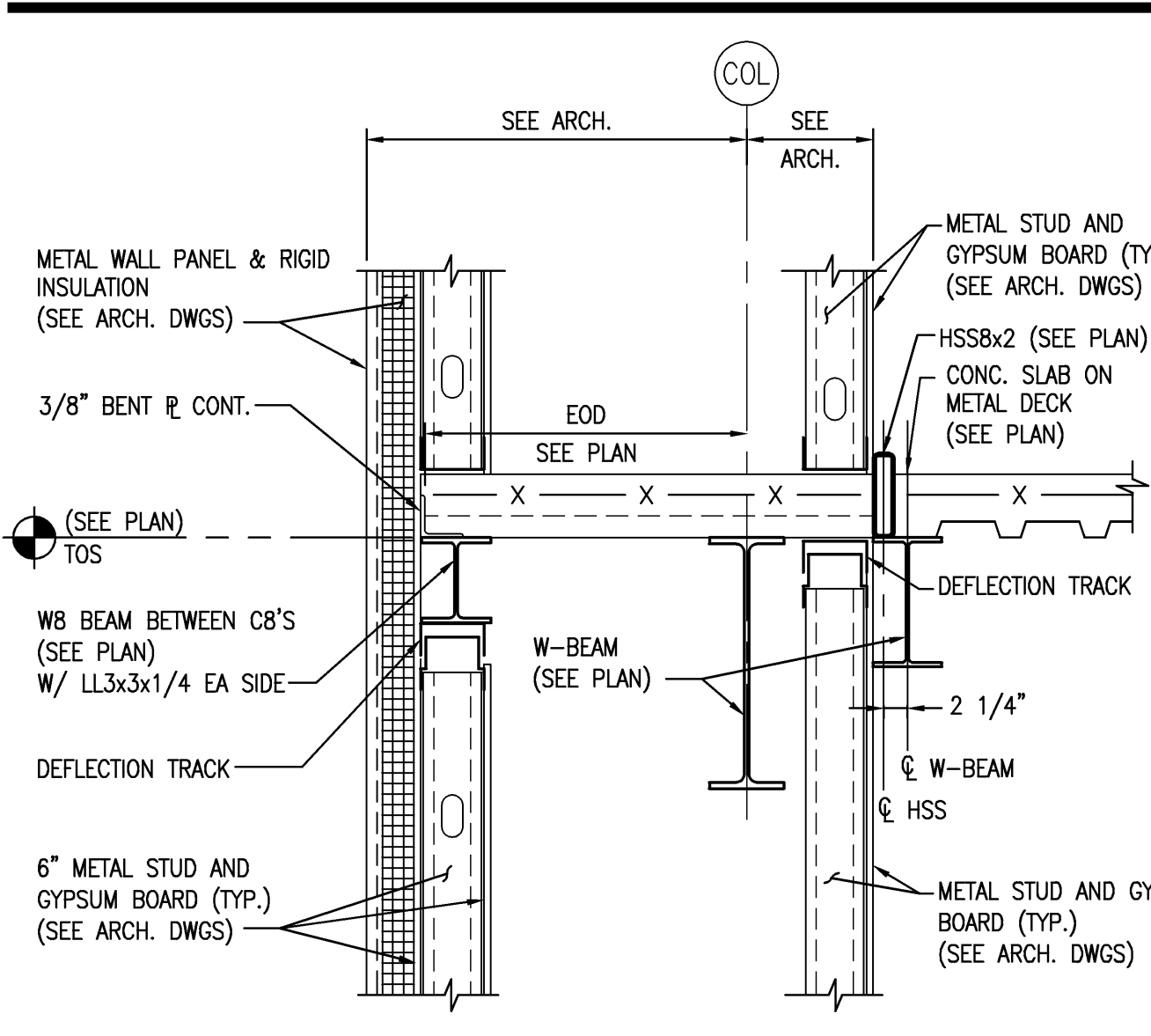

**SECTION 23**  
SCALE: 3/4" = 1'-0"  
S08.01

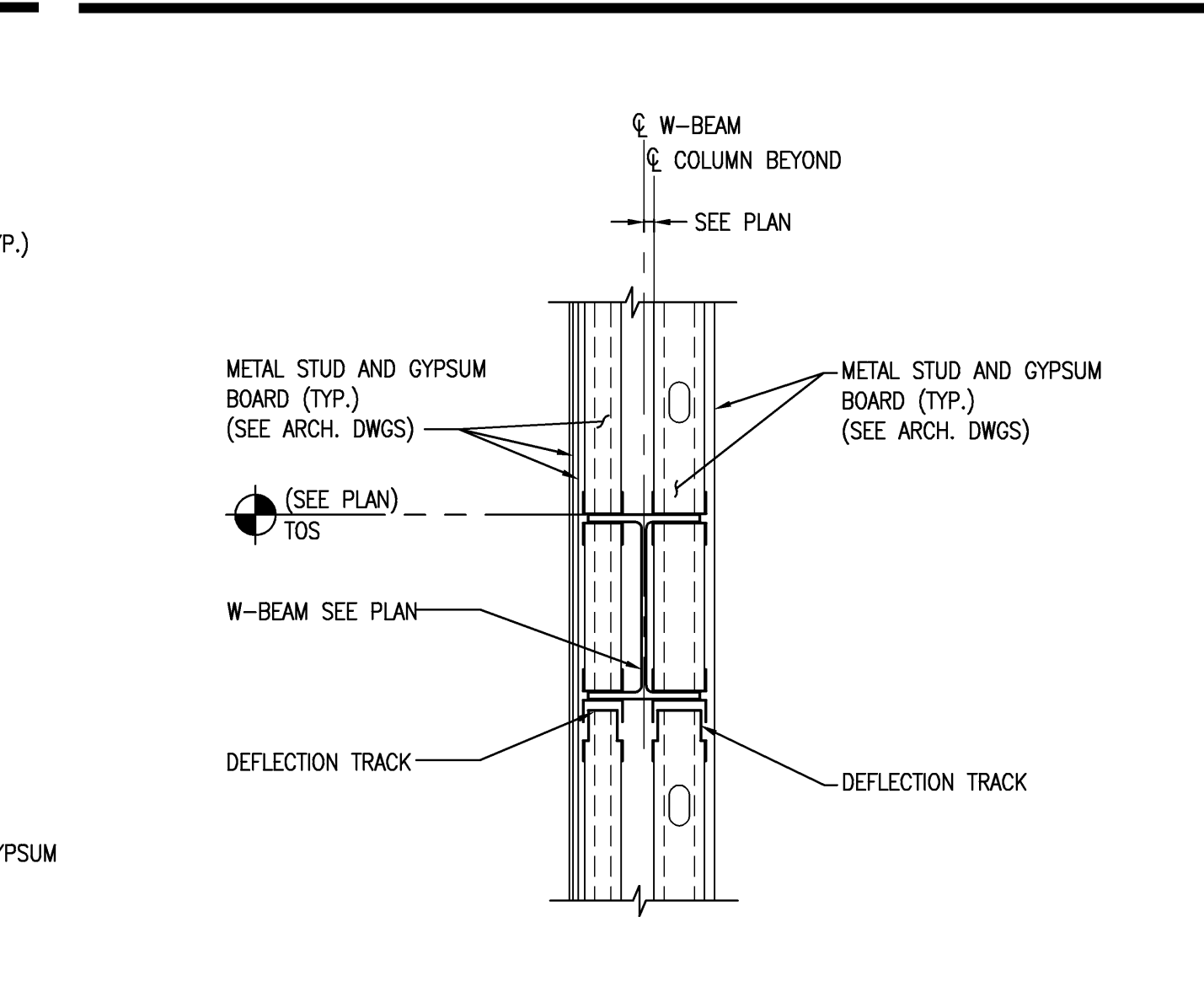

**SECTION AT ELEVATOR FRAMING 19**  
SCALE: 3/4" = 1'-0"  
S02.03.05, S02.04.05

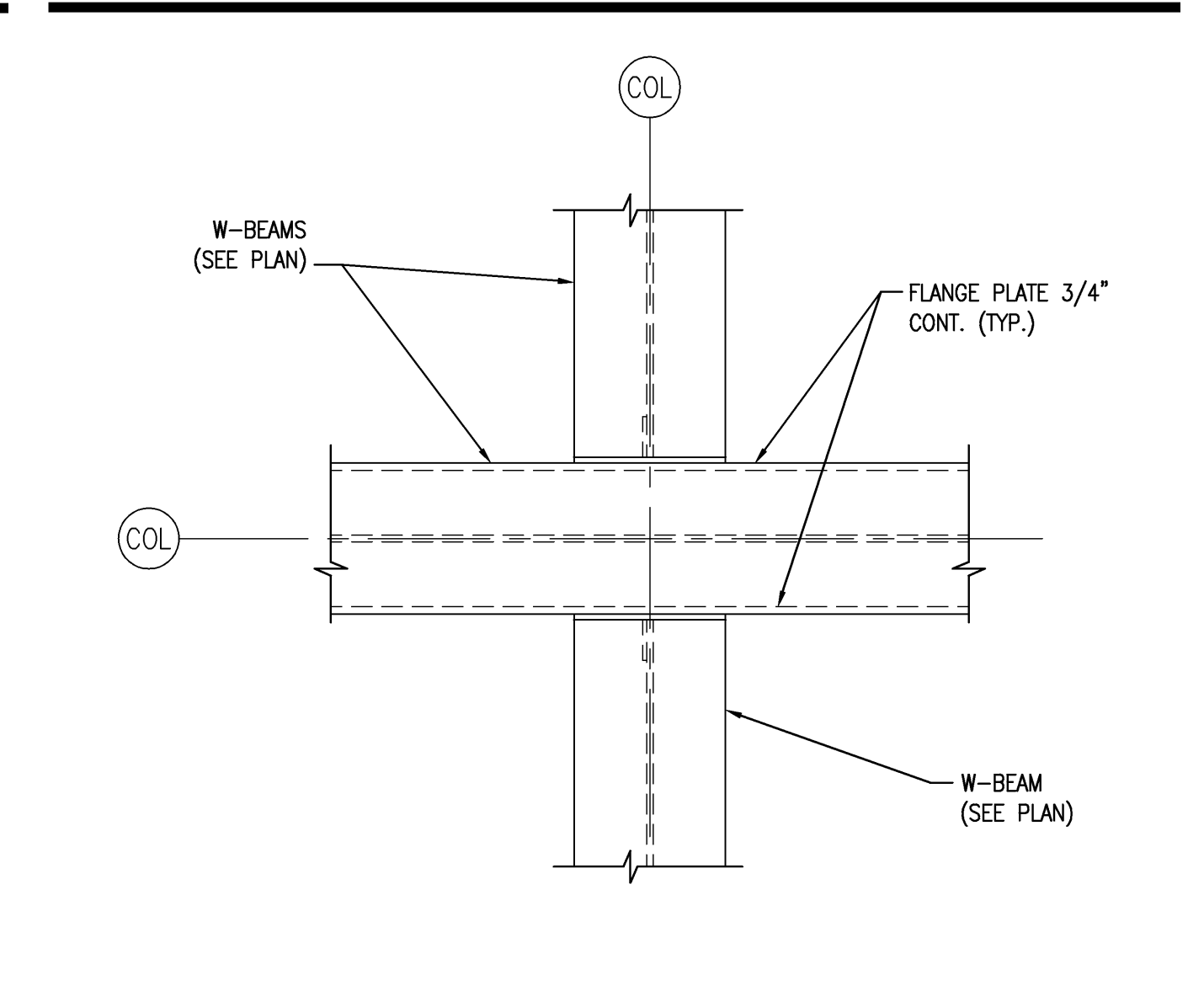

**DETAIL 13**  
SCALE: 3/4" = 1'-0"  
S02.03.06

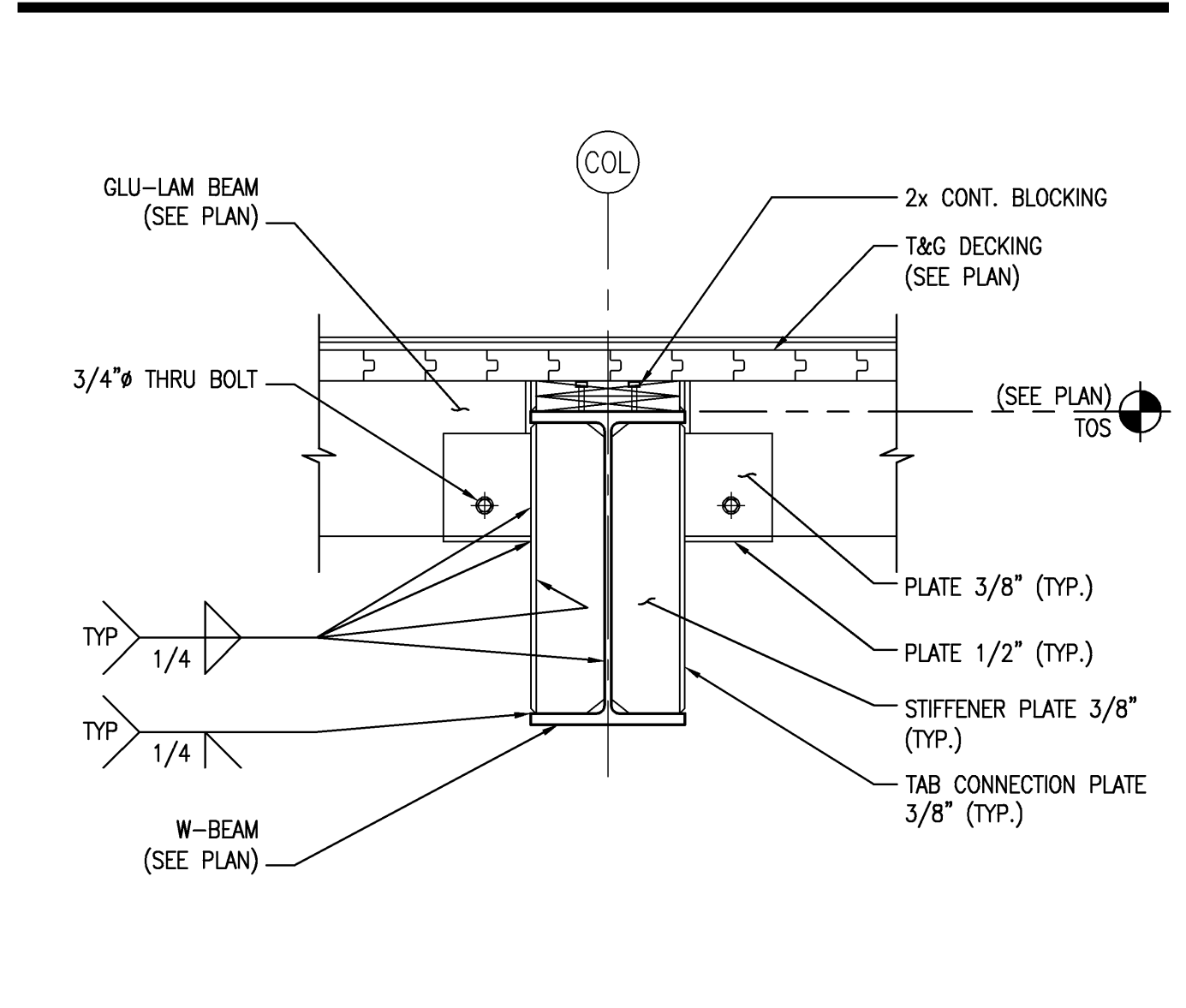

**SECTION 9**  
SCALE: 3/4" = 1'-0"  
S02.03.06

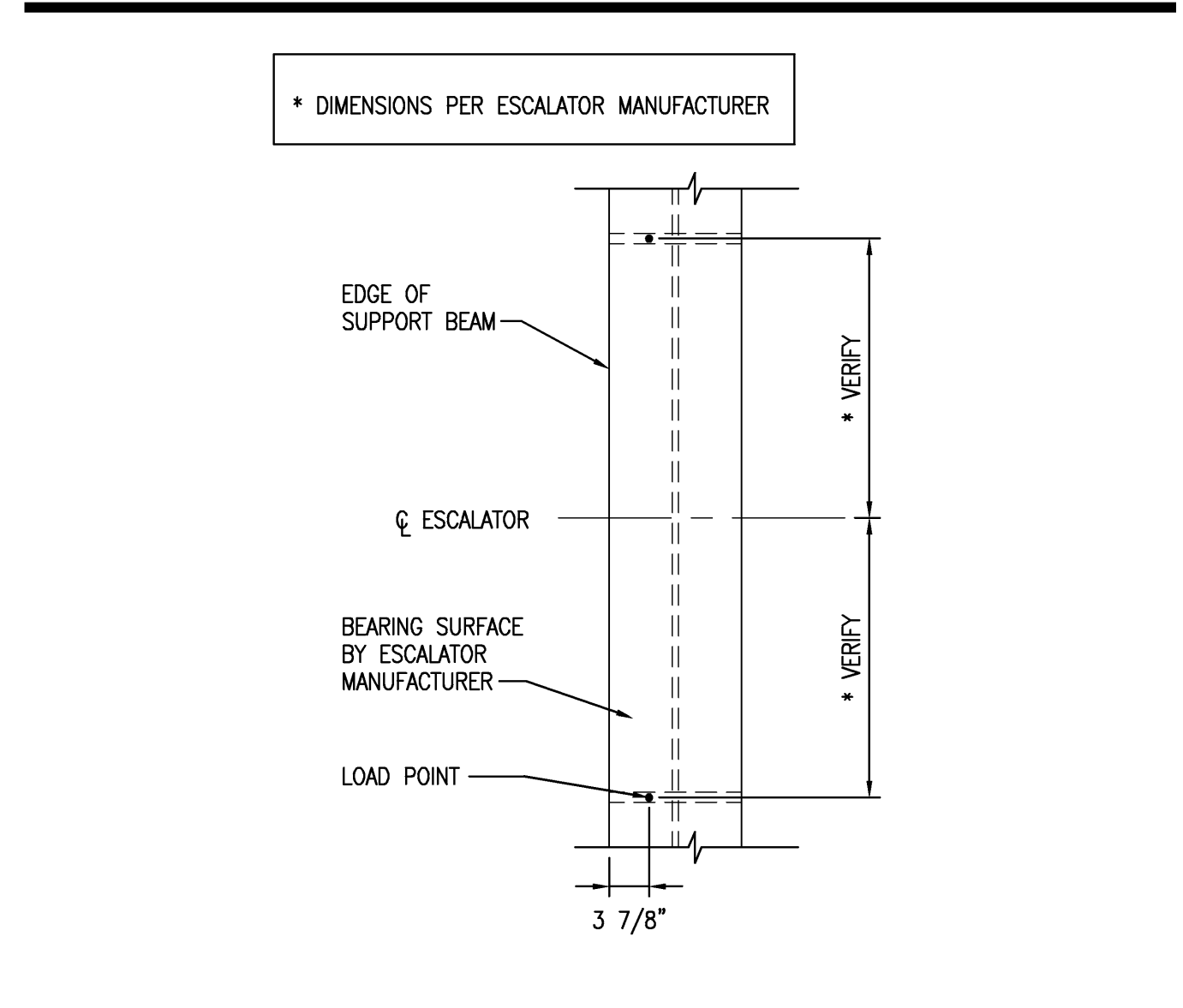

**SECTION 4**  
SCALE: 3/4" = 1'-0"  
S12.21

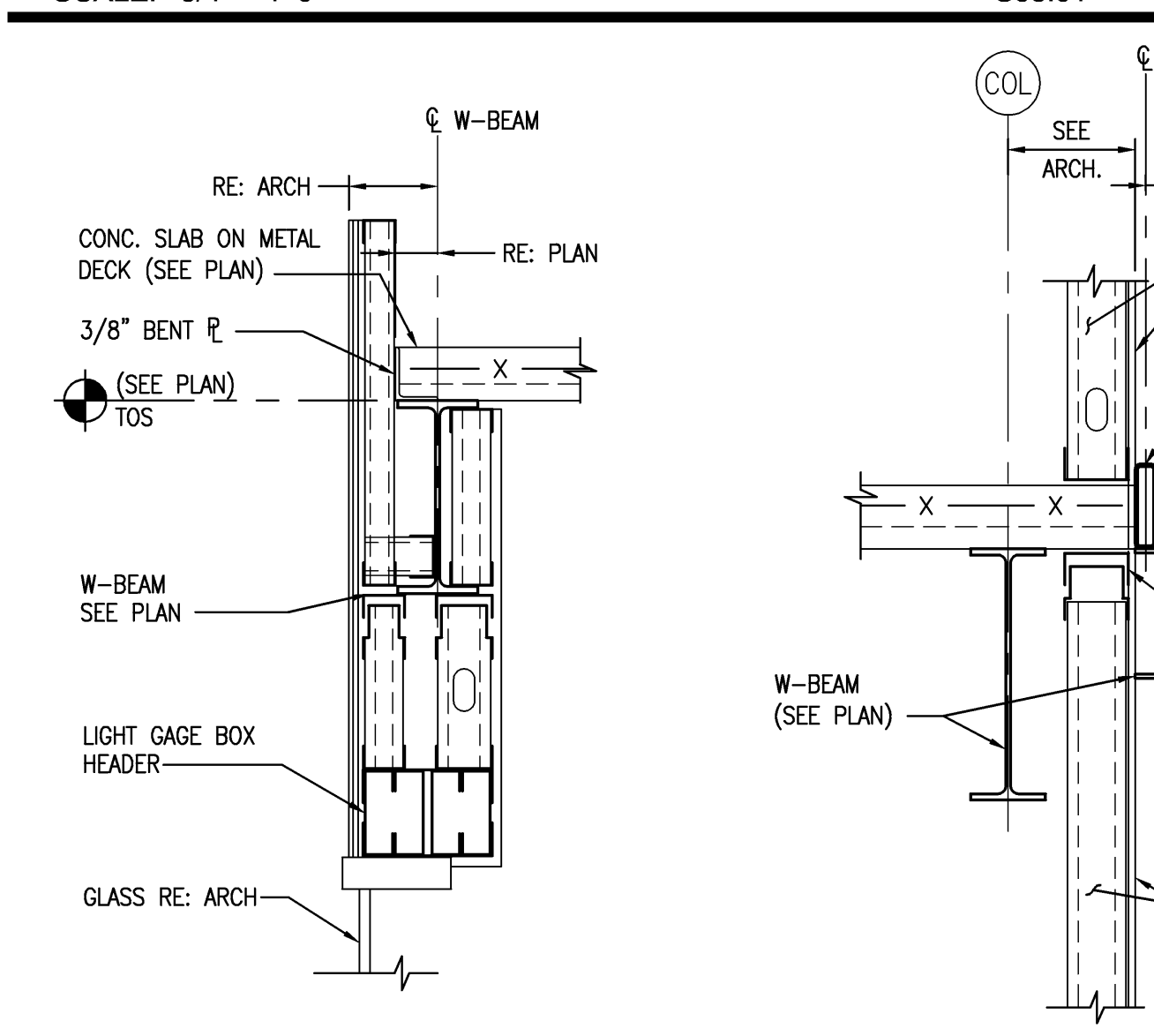

**SECTION 25**  
SCALE: 3/4" = 1'-0"  
S02.05.05

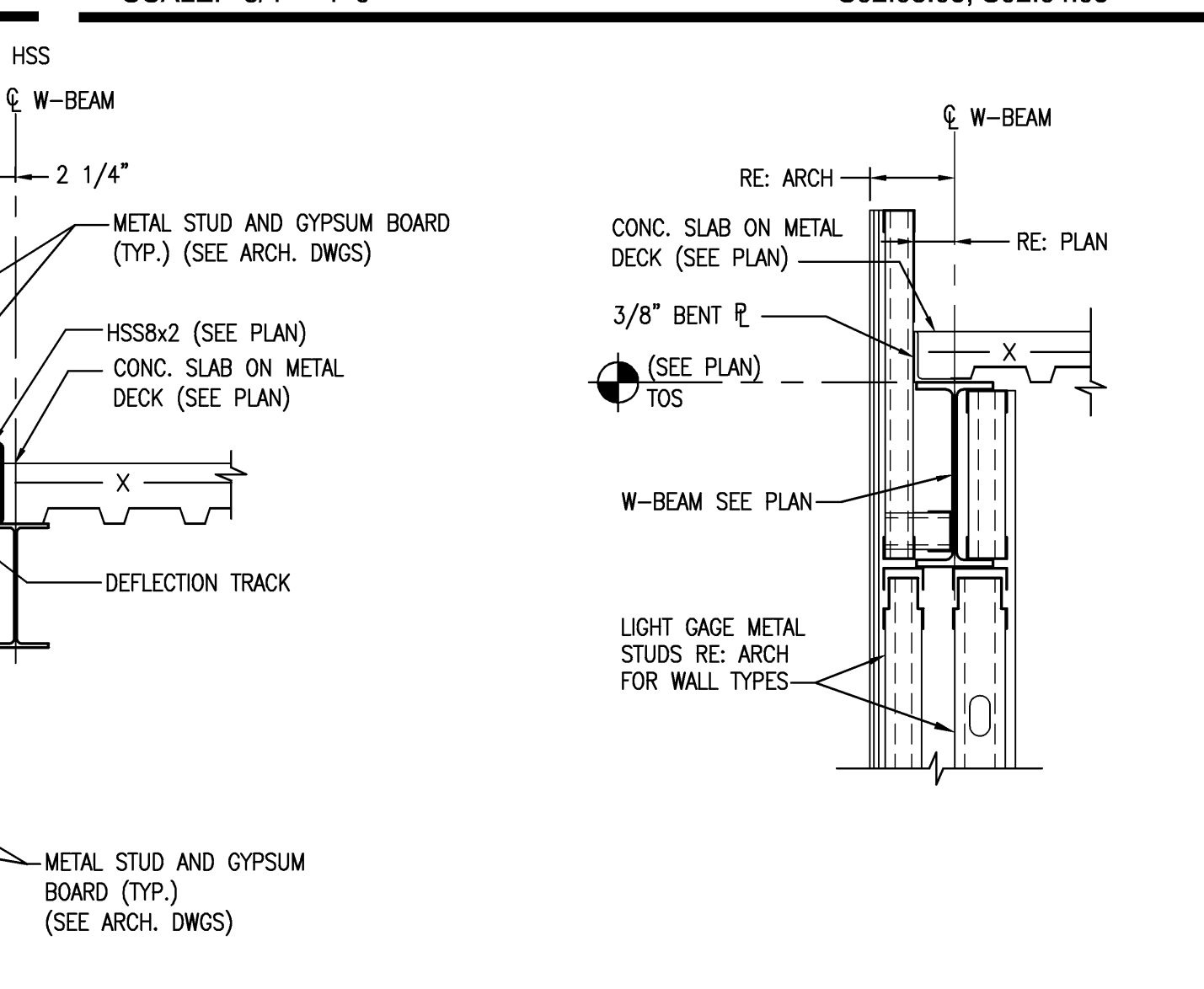

**SECTION 24**  
SCALE: 3/4" = 1'-0"  
S08.01

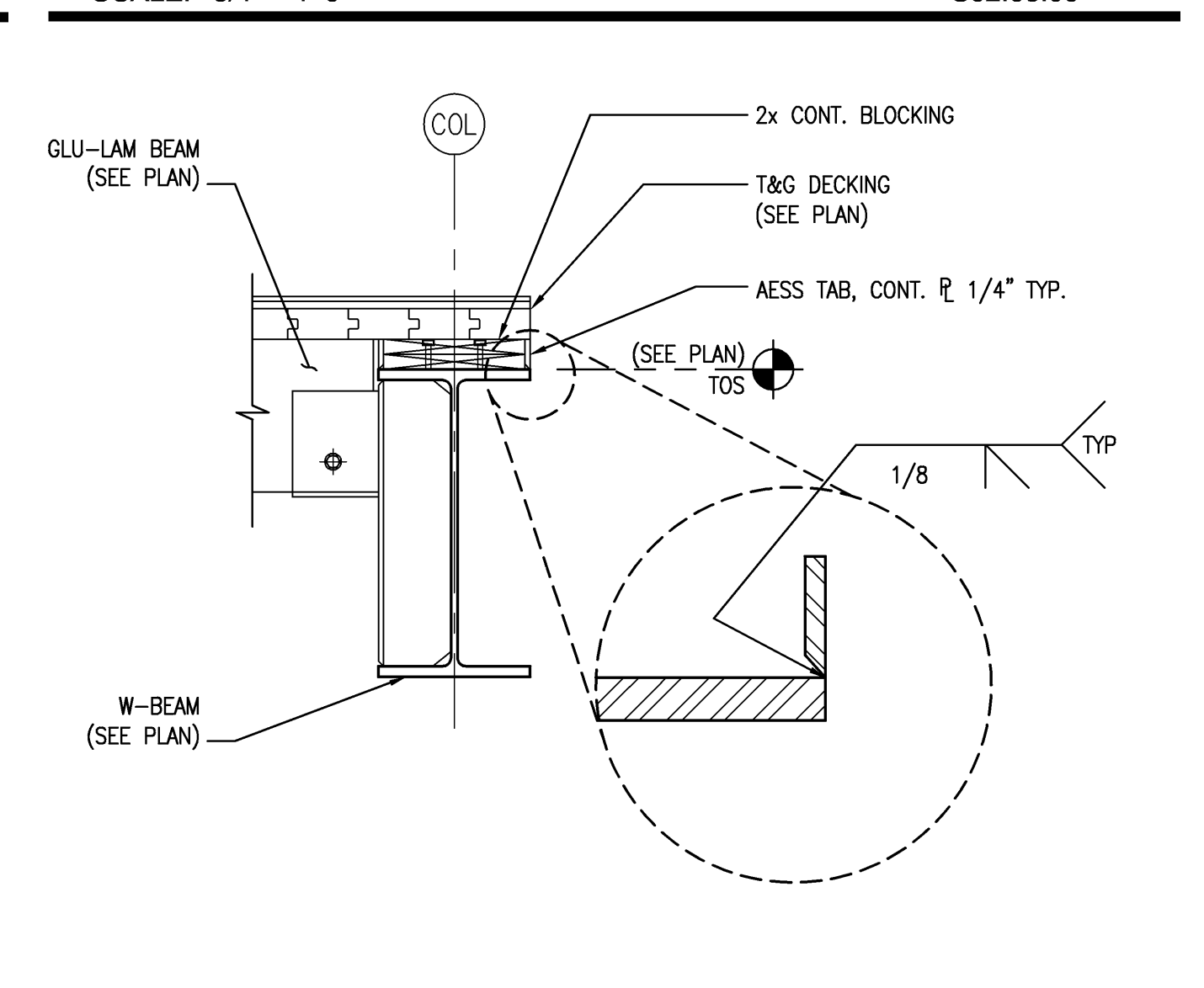

**SECTION 14**  
SCALE: 3/4" = 1'-0"  
S02.03.06

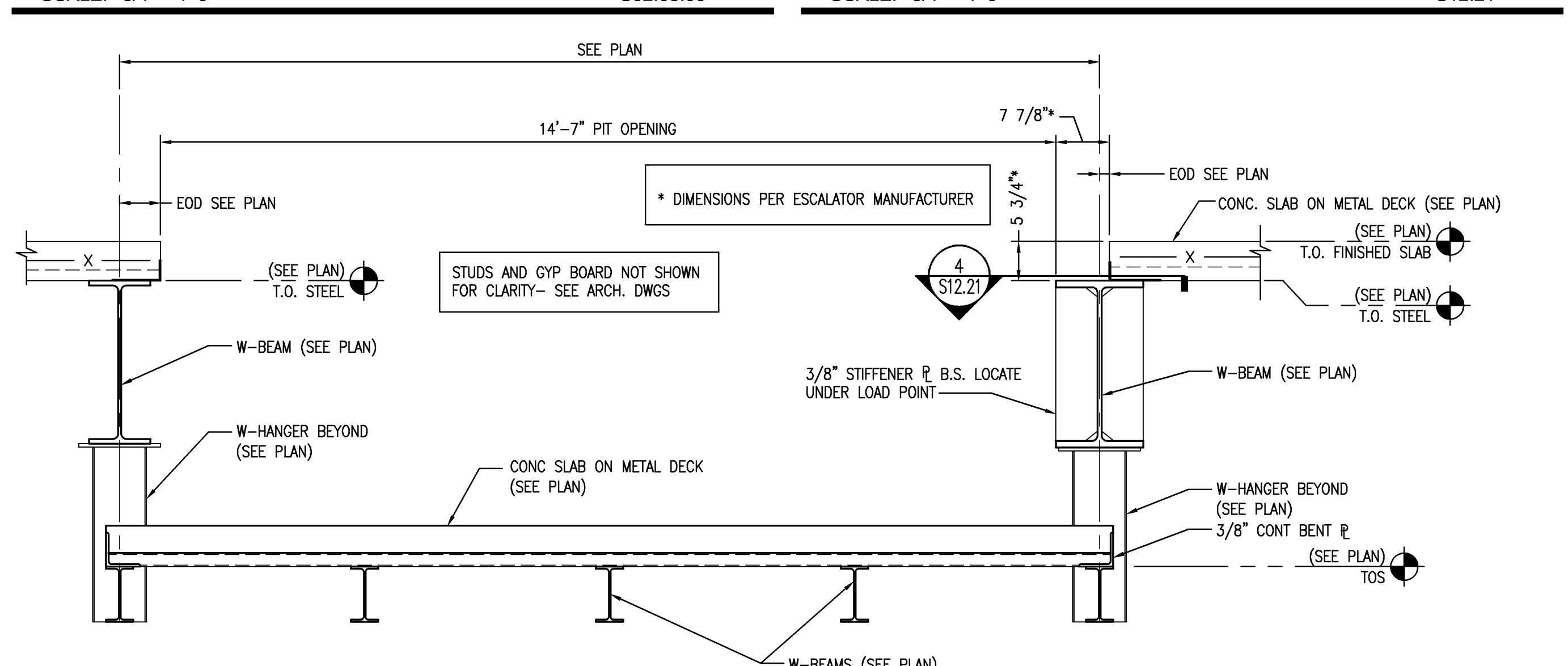

**SECTION AT ESCALATOR PITS 5**  
SCALE: 3/4" = 1'-0"  
S02.03.04

**SHEET NOTES**

NOTE: PROVIDE ADEQUATE CLEARANCE IN SEATED CONNECTION TO ALLOW GULM TO BEAR COMPLETELY ON BOTTOM PLATE. SHM AS REQUIRED AT THRU BOLT.

8" DEEP BOND BEAMS W/ #5 CONT. - FILL W/ 3000 PSI SMALL AGGREGATE CONC.

1/2" BENT RE W/ 5/8" EXPANSION BOLT IN VERTICALLY SLOTTED HOLES @ 16" O.C. ALIGN BOLTS W/ CENTER OF FACESHELL

8" DEEP BOND BEAM

8" CMU WITH HORIZONTAL REINFORCEMENT @ 16" O.C. VERTICALLY (9 GA. CALV. TRUSS TYPE)

**Portland International Jetport**

1001 Westbrook Street  
Portland, Maine 04102

**Gensler**

2020 K Street, NW  
Suite 200  
Washington, DC 20006  
Telephone 202.721.5200  
Facsimile 202.872.8557

**AMEC ASSOCIATES, INC.**

343 Gorman Road, South Portland, ME 04106  
P: (207) 781-1700 F: (207) 774-1246 www.amec.com

engineers • architects • surveyors • construction managers

**amec**

343 Gorman Road, South Portland ME 04106  
P: (207) 781-1700 F: (207) 774-1246 www.amec.com

THESE DRAWINGS ARE ISSUED FOR CONSTRUCTION AND REFLECT ALL AMEC ISSUED BULLETINS AND SKETCHES.

Issue	Date & Issue Description	By	Check
01	01/23/09	JOE	---
02	10/26/09	JOE	---
03	01/12/10	JOE	---
04	02/03/10	JOE	---
05	05/03/10	JOE	---
145	09/01/11	JOE	---

Issue	Date & Issue Description	By	Check
01	01/23/09	JOE	---
02	10/26/09	JOE	---
03	01/12/10	JOE	---
04	02/03/10	JOE	---
05	05/03/10	JOE	---
145	09/01/11	JOE	---

Project Name  
PJM Terminal Enhancement

Project Number  
08.8395.000

CAD File Name  
T:\5330101\SHEETS\S12.21.DWG

Description  
FRAMING SECTIONS & DETAILS - LEVEL 3

Scale  
AS NOTED

**S12.21**

©2009 Gensler