

GLUE LAM ROOF BEAM SCHEDULE		
MARK	DIMENSIONS (w x h)	GLUE LAM COMBINATION SYMBOL
GL1	14" x 55"	24F - V3
GL2	8 1/2" x 44"	24F - V3
GL3	6 3/4" x 33"	24F - V3
GL4	5" x 12 3/8"	24F - V3
GL4T	5" x 12 3/8"	24F - V3, "T" INDICATES TAPERED END
GL5	6 3/4" x 15 1/8"	24F - V3

NOTE: GLUE LAM MATERIALS BASED ON NDS 2001. MANUFACTURER TO VERIFY FINAL GLUE LAM SIZE AND SPECIES.

WIND UPLIFT LOAD DIAGRAM (HIGH ROOF)
SCALE: NOT TO SCALE

2

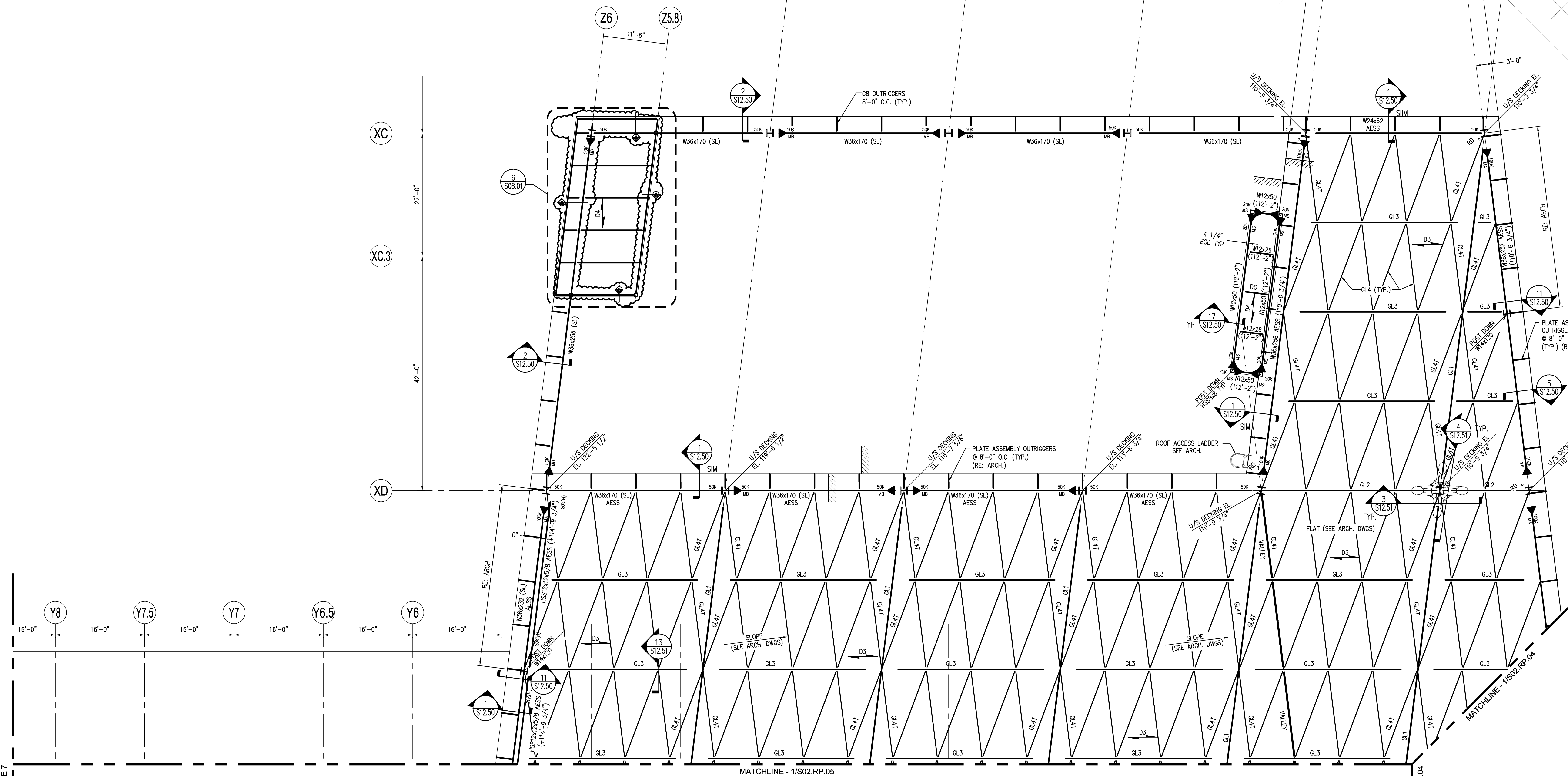

FRAMING PLAN - ROOF - ZONE 6
SCALE: 1/8" = 1'-0"

SHEET NOTES

- E00 INDICATES EDGE OF DECK.
- D4 INDICATES DIRECTION OF SPAN OF ROOF DECKING. ROOF DECK TO BE 5" REINFORCED LIGHTWEIGHT CONCRETE SLAB ON 18 GAGE 2" THICK COMPOSITE METAL DECK REINFORCED WITH 6X6-W2.1Wx2.1 W/ 3/8" DIA WELDED WELD PATTERN AND (2) WELDED SIDE LAP CONNECTIONS PER SPAN. SEE GENERAL NOTES.
- D3 INDICATES DIRECTION OF SPAN OF ROOF DECKING. ROOF DECK TO BE 3" x 6" (NOMINAL) SOUTHERN YELLOW PINE, END-MATCHING (TONGUE AND GROOVE), WITH A RANDOM LENGTH CONTIGUOUS LAY-UP INSTALLATION WITH 1/2" THICK STRUCTURAL PLYWOOD.
- INDICATES LOCATION OF MOMENT CONNECTION CAPABLE OF DEVELOPING THE FULL MOMENT CAPACITY OF THE FLEXURAL ELEMENT.
- 12K (EXAMPLE) INDICATES TOTAL VERTICAL END REACTION IN KIPS (LRFD/FACTORED) FOR STEEL TO STEEL CONNECTION DESIGN.
- 20K(H) (EXAMPLE) INDICATES TOTAL HORIZONTAL END REACTION IN KIPS (LRFD/FACTORED) FOR STEEL TO STEEL CONNECTION DESIGN.
- MA (EXAMPLE) INDICATES MOMENT CONNECTION- SEE MOMENT SCHEDULE ON SHEET S02.RP.04.
- (SL) INDICATES SLOPED BEAM.
- (E) INDICATES EXISTING.
- RD INDICATES ROOF DRAIN, RE: ARCH/MED/L FOR LOCATIONS
- ASS INDICATES ARCHITECTURALLY EXPOSED STRUCTURAL STEEL
- GL# INDICATES GLUE LAM BEAM, SEE SHEET S02.RP.06 FOR SCHEDULE.

GENERAL NOTES

1. ALL EXISTING CONDITIONS SHALL BE VERIFIED IN THE FIELD PRIOR TO BEGINNING OF ANY WORK. IF EXISTING FIELD CONDITIONS DO NOT PERMIT THE INSTALLATION OF THE WORK IN ACCORDANCE WITH THE DETAILS AS SHOWN, THE CONTRACTOR SHALL NOTIFY THE ARCHITECT IMMEDIATELY AND PROVIDE A SKETCH OF THE CONDITION WITH PROPOSED MODIFICATION FOR REVIEW BY ARCHITECT.
2. CONTRACTOR TO CONFIRM ALL DIMENSIONS AND ELEVATIONS WITH ARCHITECTURAL DRAWINGS PRIOR TO START OF WORK.
3. FINISHED ROOF ELEVATION = (+) VARIES UNLESS NOTED OTHERWISE (+/-) RELATIVE TO THIS ELEVATION.
4. FRAMING NOT SPECIFICALLY DIMENSIONED SHALL BE ASSUMED EQUALLY SPACED.
5. SEE SHEET S00.00 FOR GENERAL STRUCTURAL NOTES AND DESIGN LINES.
6. DIMENSIONS IN PARENTHESIS ARE FOR REFERENCE ONLY.
7. ALL ROOF FRAMING MEMBERS SHALL BE PROPERLY BRACED BY THE CONTRACTOR UNTIL THE STRUCTURAL ROOF DIAPHRAGM HAS BEEN COMPLETELY CONSTRUCTED.
8. SEE ARCHITECTURAL DRAWINGS FOR ROOF SLOPES.
9. CONTRACTOR SHALL COORDINATE ALL ROOF OPENINGS WITH MECHANICAL DRAWINGS. ALL ROOF OPENINGS LARGER THAN 10" DIAMETER OR SQUARE SHALL BE SUPPORTED ON FRAME (SEE SHEET S12.04). ANY OPENING NOT SHOWN ON THIS DRAWING SHALL NOT BE CONSTRUCTED WITHOUT THE ARCHITECT'S APPROVAL.
10. METAL STUD GAGES SHALL BE SELECTED BASED ON THE STUD DEPTHS SHOWN ON THE ARCHITECTURAL PLANS, WIND LOAD = 35 PSF AND MAXIMUM DEFLECTION OF 1/360 OR 0.3" @ BRICK VENEER, 1/360 FOR PANEL WALL. - VERTICAL DEFLECTION CLIPS FOR ALL STUDS ATTACHING TO BEAMS.

KEY PLAN

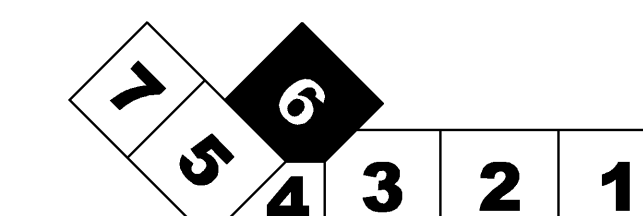

Portland International Jetport
1001 Westbrook Street
Portland, Maine 04102

Gensler

oest ASSOCIATES, INC.
engineers • architects • surveyors • construction managers

amec

343 Gorham Road, South Portland ME 04106
P: (207) 761-1770 F: (207) 774-1246 www.amec.com

2020 K Street, NW
Suite 200
Washington, DC 20006
Telephone 202.721.5200
Facsimile 202.872.8587

THESE DRAWINGS ARE ISSUED FOR CONSTRUCTION AND REFLECT ALL AMENDMENTS, ISSUED BULLETINS AND SKETCHES.

Issue	Date & Issue Description	By	Check
-- 01	07/11/08	JDE	--
-- 02	09/22/08	JDE	--
-- 03	12/03/08	JDE	--
-- 04	01/23/09	JDE	--
-- 05	10/26/09	JDE	--
△ 06	11/12/09	JDE	--
△ 07	01/12/10	JDE	--
△ 08	02/03/10	JDE	--
△ 09	05/03/10	JDE	--
145 10	09/01/11	JDE	--

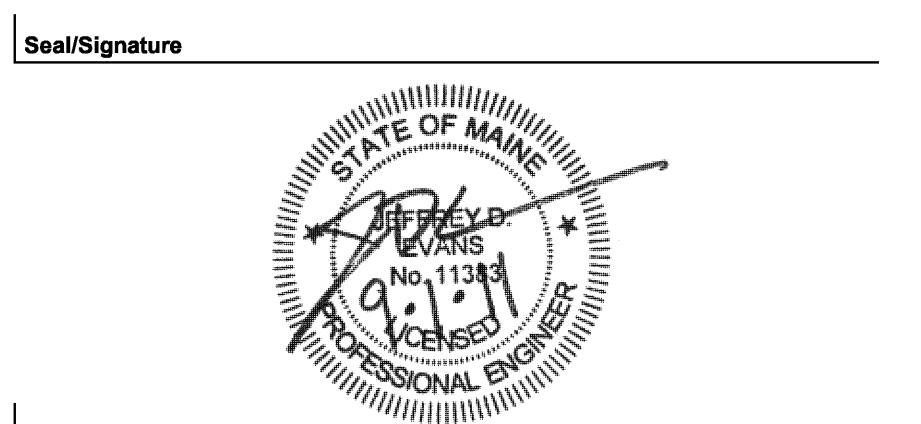

Project Name: PWM Terminal Enhancement
Project Number: 08.6395.000
CAD File Name: T:\3330101\SHEETS\S02.RP.06.DWG
Description: FRAMING PLAN - ROOF - ZONE 6

Scale: 1/8" = 1'-0"

S02.RP.06

©2009 Gensler