

SHEET NOTES

01 SEE ONE-LINE DIAGRAM, SHEET E12.01, FOR CONDUIT & CONDUCTOR SIZE AS WELL AS DISCONNECTS & CONTROLLERS ASSOCIATED WITH THIS EQUIPMENT.

Portland International Jetport

1001 Westbrook Street
Portland, Maine 04102

Gensler

2020 K Street, NW
Suite 200
Washington, DC 20006
Telephone 202.771.5200
Facsimile 202.872.8587

nest ASSOCIATES, INC.
343 Gorham Road, South Portland, ME 04106
P: (207) 761-1770 F: (207) 774-1246 www.nest.com
engineers • architects • surveyors • construction managers

amec
343 Gorham Road, South Portland ME 04106
P: (207) 761-1770 F: (207) 774-1246 www.amec.com

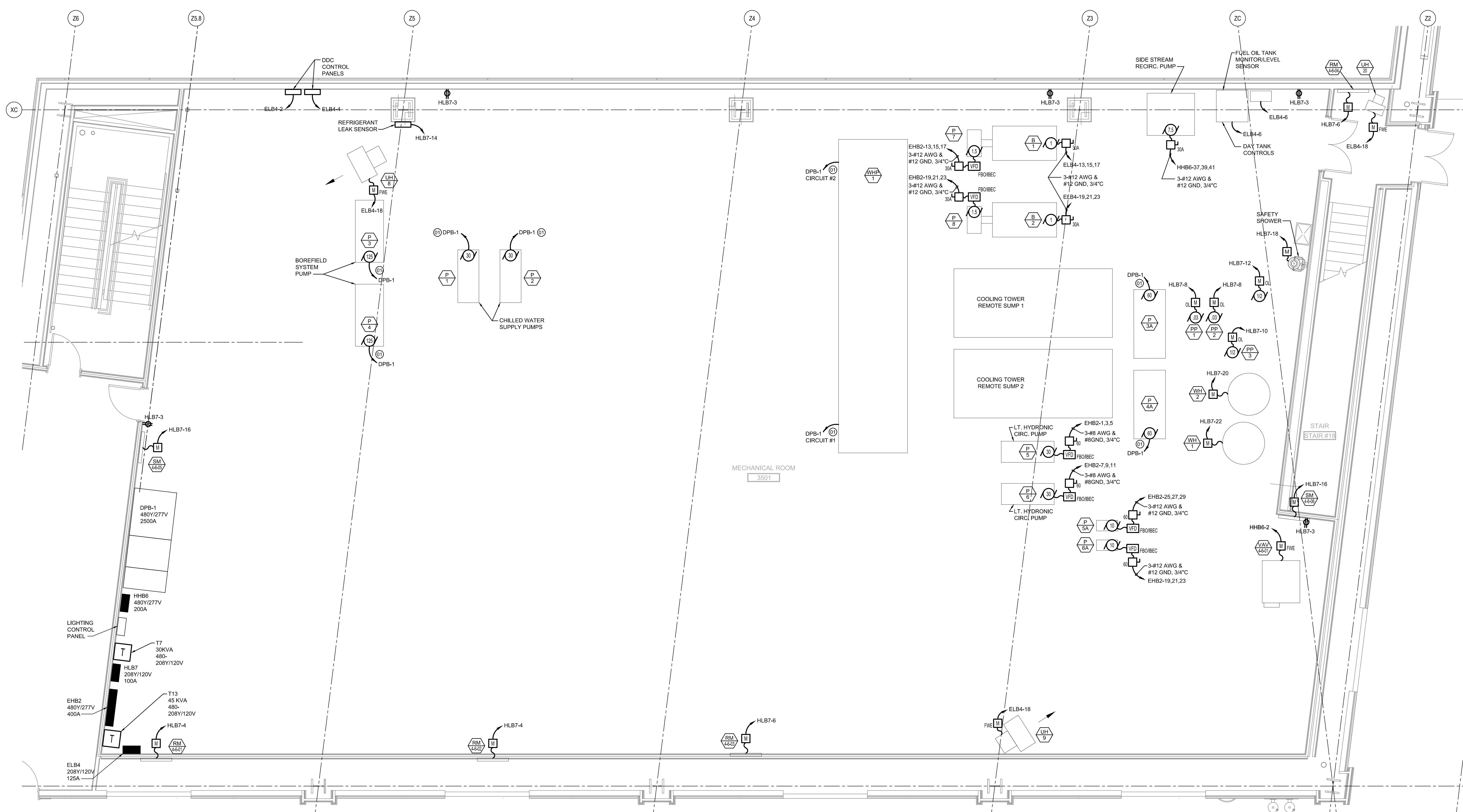

THESE DRAWINGS ARE ISSUED FOR CONSTRUCTION AND REFLECT ALL AMEC ISSUED BULLETINS AND SKETCHES.

Issue	Date & Issue Description	By	Check
01	09/22/08	LAM	BHG
02	12/03/08	LAM	BHG
03	01/23/09	LAM	BHG
04	10/26/09	LAM	BHG
05	11/02/09	LAM	BHG
02	06 11/12/09	LAM	BHG
03	07 11/20/09	LAM	BHG
24	08 05/21/10	LAM	BHG
16	09 09/01/11	LAM	BHG

GENERAL NOTES

A SEE SHEET E00.00 FOR LEGEND AND GENERAL NOTES.
B CONTRACTOR SHALL REFER TO SECURITY, IT, AND PUBLIC ADDRESS SYSTEMS DRAWINGS FOR CONDUITS & WIRING REQUIREMENTS.

Project Name
PWV Terminal Enhancement

Project Number
08.0395.000
CAD File Name
T:\0330\101\Sheet\E08.02.dwg
Description
ELECTRICAL ENLARGED PLAN

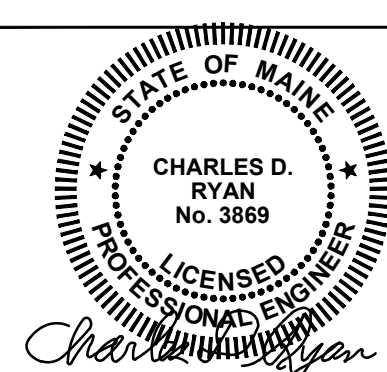

Scale
AS NOTED

E08.02

MECHANICAL ROOM 3501 ENLARGED PLAN
SCALE: 1/4" = 1'-0"