

# Portland International Jetport

1001 Westbrook Street  
Portland, Maine 04102

2020 K Street, NW  
Suite 200  
Washington, DC 20006  
Telephone 202.721.5200  
Facsimile 202.872.8587

**Gensler**

**oest ASSOCIATES, INC.**  
361 Oyster Road, South Portland, ME 04106 P: (207) 784-7700 F: (207) 774-5340 www.oest.com  
engineers • architects • surveyors • construction managers

## SHEET NOTES

- 01 PROVIDE CONVENIENCE LIGHT FIXTURE WITH SWITCH IN THE ESCALATOR LOWER LEVEL MACHINE SPACE. COORDINATE LOCATION AND INSTALLATION WITH THE ESCALATOR CONTRACTOR.
- 02 CONTRACTOR SHALL PROVIDE JUNCTION BOX FOR CONNECTION TO PYLON SIGN. COORDINATE EXACT LOCATION OF SIGN WITH ARCHITECTURAL.

## GENERAL NOTES

- A SEE SHEET E00.00 FOR LEGEND AND GENERAL NOTES.
- B CONTRACTOR SHALL COORDINATE MOUNTING HEIGHTS OF EXIT SIGNS OF THIS LEVEL WITH ARCHITECTURAL.
- C "B" TYPE FIXTURES IN BAG OUTBOUND AND BAG SCREENING SHALL BE MOUNTED SO BOTTOM OF FIXTURE IS FLUSH WITH BOTTOM OF STEEL BEAMS.

Issue	Date & Issue Description	By	Check
01	09/22/08	LAM	BHG
02	12/03/08	LAM	BHG
03	01/23/09	LAM	BHG
04	10/26/09	LAM	BHG
05	11/23/09	LAM	BHG
02	06/11/2009	LAM	BHG
03	07/11/2009	LAM	BHG
04	09/01/11	LAM	BHG
05	08/09/11	LAM	BHG

Project Name  
PWM Terminal Enhancement

Project Number  
03-0395-000

CAD File Name  
C:\AMEC\033011\E04.02.04.dwg

Description  
ELECTRICAL LIGHTING PLAN - LEVEL 2 - ZONE 4

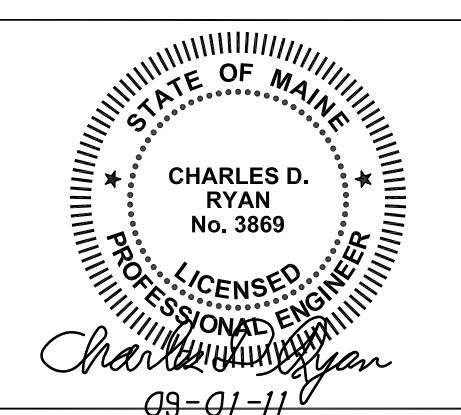

## KEY PLAN

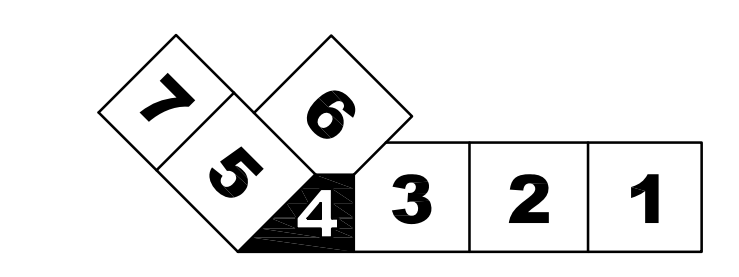

**E04.02.04**

©2009 Gensler

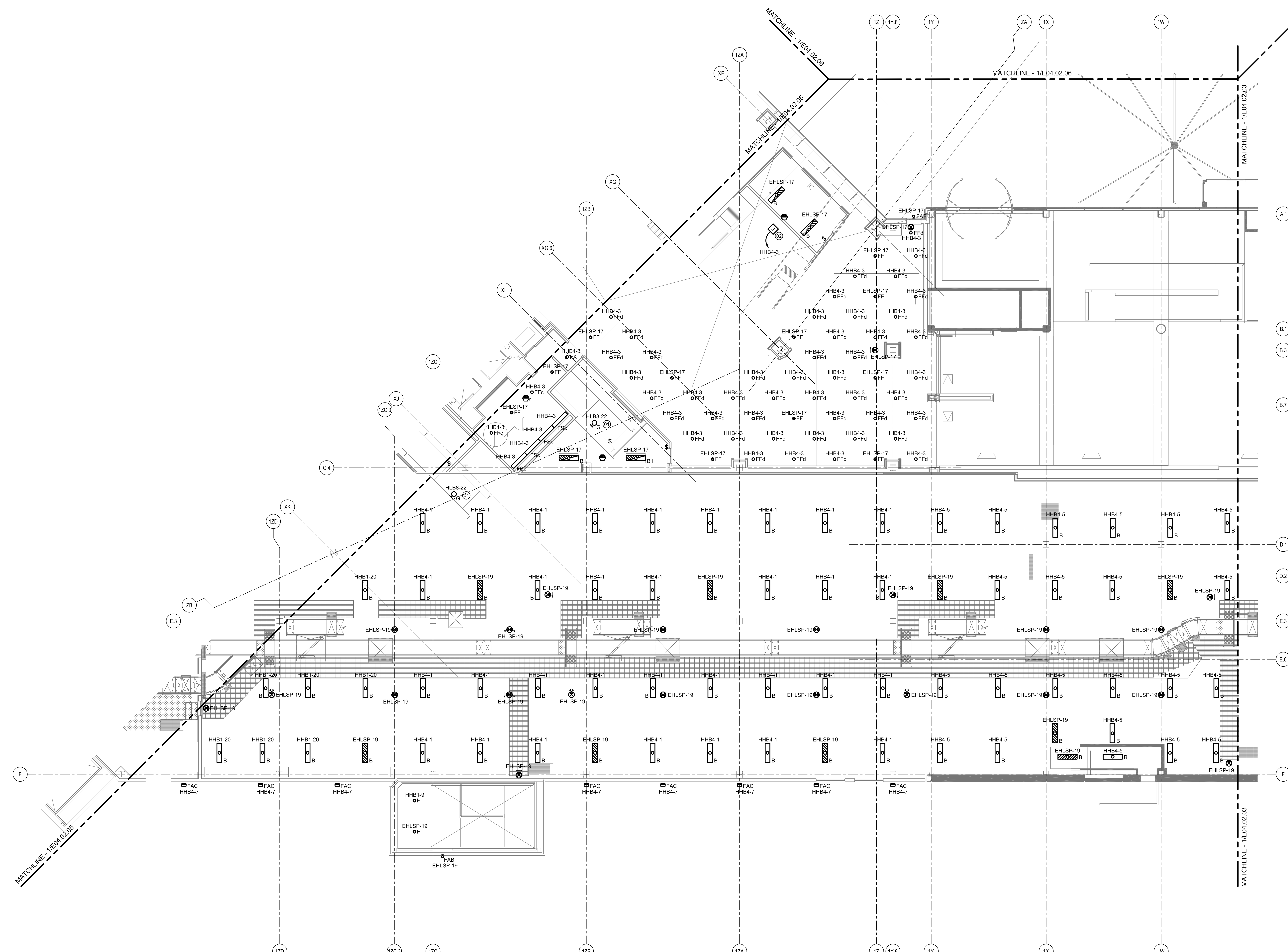

## ELECTRICAL LIGHTING PLAN - LEVEL 2 - ZONE 4

SCALE: 1/8" = 1'-0"