

SHEET NOTES

LEGEND

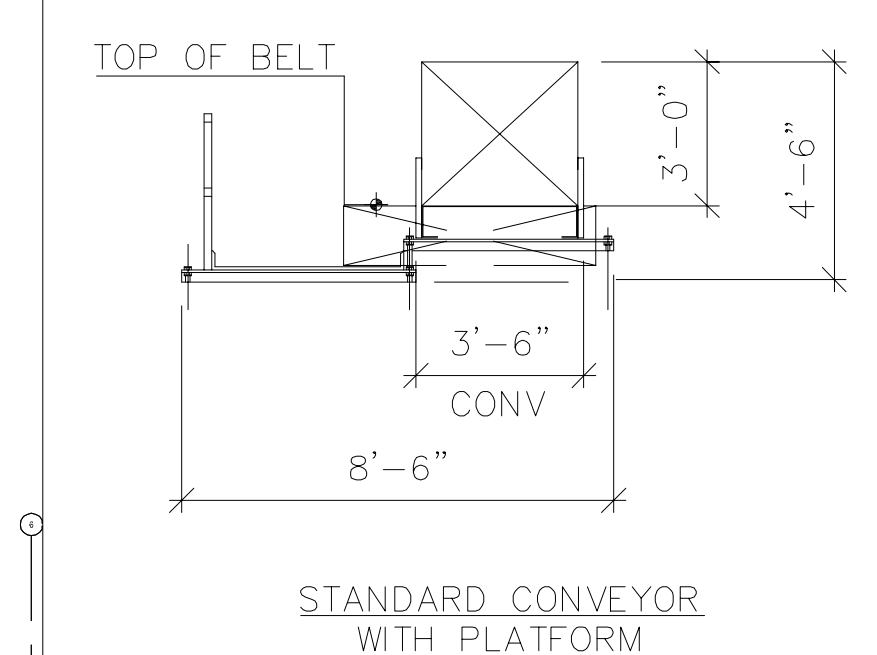
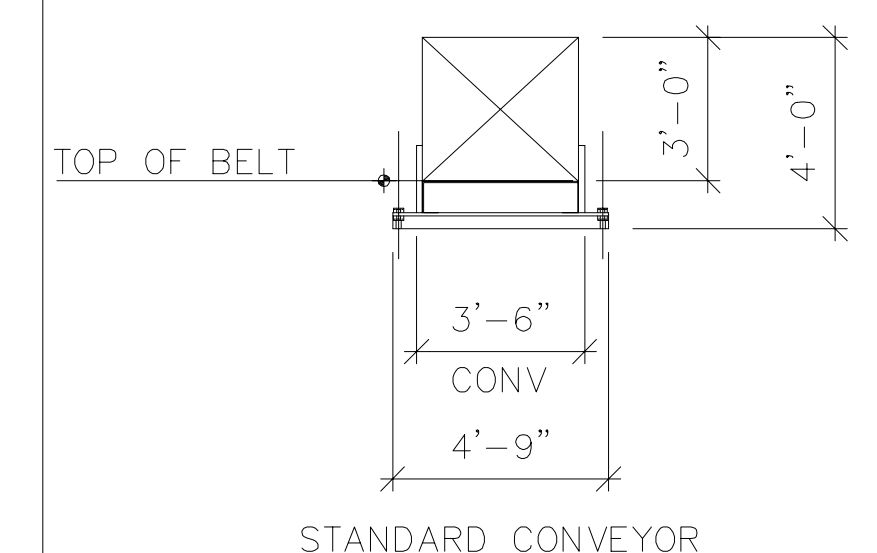

GENERAL NOTES

- THE FOLLOWING, TOGETHER WITH THE PROJECT SPECIFICATIONS AND BHS DRAWINGS SHALL APPLY:
- A. CHECK AND FIELD VERIFY ALL BHS RELATED DIMENSIONS ON THE JOB SITE BEFORE PROCEEDING WITH WORK, AND BE RESPONSIBLE FOR THEIR ACCURACY. IF DISCREPANCIES ARE FOUND BETWEEN THE BHS DRAWINGS, SPECIFICATIONS AND FIELD CONDITIONS, THEY SHALL BE REPORTED TO THE OWNER'S REPRESENTATIVE.
 - B. NO DIMENSIONS SHALL BE SCALED, DRAWINGS DIMENSIONS SHOWN SHALL BE USED.
 - C. REFERENCE STRUCTURAL DRAWINGS FOR BEAM LOCATIONS.
 - D. FOR ADDITIONAL BHS RIGHT-OF-WAY DETAILS SEE B12 SERIES.
 - E. ALL TICKET COUNTERS AND BAG WELL SCALES NOT BY BHS CONTRACTOR.
 - F. BHS CONTRACTOR TO COORDINATE WITH ALL OTHER TRADES TO MAINTAIN BAGGAGE SYSTEM RIGHT-OF-WAY.
 - G. ALL DIMENSIONS ARE FROM COLUMN CENTER LINE TO FACE OF CONVEYOR SIDE GUARD, UNLESS OTHERWISE NOTED.
 - H. ALL OTHER TRADES TO MAINTAIN 3'-0" CLEAR RIGHT-OF-WAY FROM TOP OF BELT TO NEAREST OBSTRUCTION. HANGING OF ANY EQUIPMENT COMPONENTS MECHANICAL, ELECTRICAL, PLUMBING, HVAC, FROM THE CONVEYOR, CATWALK OR ASSOCIATED SUPPORTS IS NOT ALLOWED.
 - I. ALL BHS RIGHT-OF-WAY SHALL TAKE PRECEDENCE OVER ALL OTHER BUILDING SERVICES (MECHANICAL DUCT WORK AND PIPES, ELECTRICAL CONDUIT, SECURITY CONDUIT, FIRE PROTECTION PIPING, PLUMBING PIPES, ETC.)
 - J. ALL FINISHED FLOOR DIMENSIONS ARE TAKEN FROM THE HIGH POINT OF THE FINISHED FLOOR.

KEY PLAN

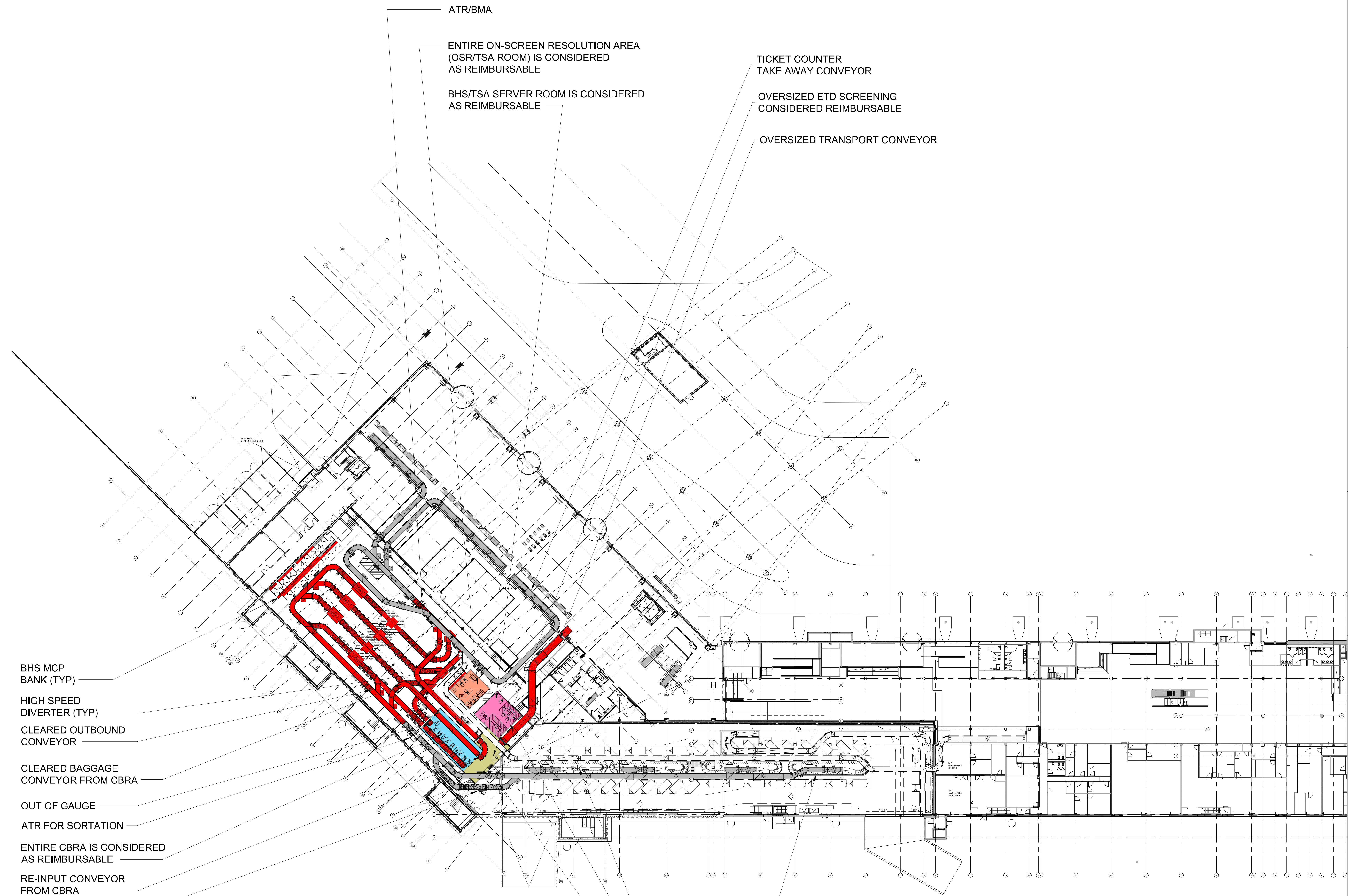
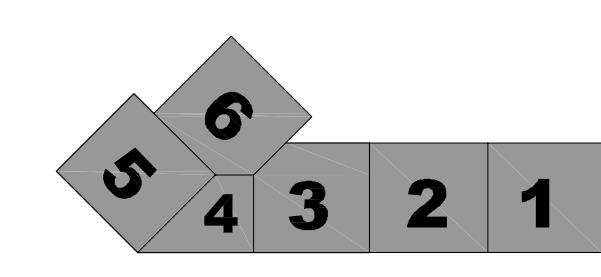

- BHS MCP BANK (TYP)
- HIGH SPEED DIVERTER (TYP)
- CLEARED OUTBOUND CONVEYOR
- CLEARED BAGGAGE CONVEYOR FROM CBRA
- OUT OF GAUGE
- ATR FOR SORTATION
- ENTIRE CBRA IS CONSIDERED AS REIMBURSABLE
- RE-INPUT CONVEYOR FROM CBRA
- MANUAL ENCODING

- NEW MAKE-UP UNIT (4)
- CLEAR BAGGAGE MAKE-UP AREA
- BHS CONTROL ROOM IS CONSIDERED AS PARTIAL REIMBURSABLE
- CLEARED OVERSIZE BAGGAGE SLIDE

- REIMBURSABLE - CBIS/BHS INSTALLATION**
- EDS TRANSPORT CONVEYORS FROM BMA
 - EDS SCREENING CONVEYORS
 - EDS MACHINES
 - EDS CLEAR BAG LINES
 - SUSPECT BAG CONVEYORS
 - CLEAR BAG CONVEYORS TO ATR
 - POWER DISTRIBUTION PANELS
 - MOTOR CONTROL PANELS
 - PROGRAMMABLE LOGIC CONTROLLERS
 - COMPUTER SYSTEM
 - SATELLITE MAINTENANCE DIAGNOSTIC COMPUTER SYSTEM
 - BAGGAGE DIMENSIONING DEVICES
 - PLATFORM ADJACENT TO CONVEYORS CONSIDERED AS REIMBURSABLE
 - OVERSIZE TRANSPORT CONVEYOR/SLIDE
 - ATR/BMA
- PARTIALLY REIMBURSABLE**
- BHS CONTROL ROOM
- REIMBURSABLE - CBIS/BHS INSTALLATION**
- CBRA/ETD AREA
 - CBRA/ETD OVERSIZE AREA
 - OSR/TSA CONTROL ROOM
 - TSA SERVER ROOM

- NON-REIMBURSABLE**
- TICKET COUNTER CONVEYORS (UP TO CBIS BMA/ATR)
 - MAKE-UP DEVICES AND ASSOCIATED FEED CONVEYORS
 - OUTBOUND SORTATION CONVEYORS FROM ATR
 - MANUAL ENCODING
 - (1) ATR FOR OUTBOUND SORTATION
 - PLATFORM ADJACENT TO CONVEYORS CONSIDERED AS NON-REIMBURSABLE

1 BAGGAGE HANDLING PLAN- SYSTEM OVERLAY
B00.02 / 5/12" = 1'-0"

Issue	Date & Issue Description	By	Check
01	7/15/09	BNP	JW/KS
02	9/15/09	BNP	JW/KS
03	10/26/09	BNP	JW/KS

Signature: *[Handwritten Signature]*

Project Name: PWM Terminal Expansion
Project Number: 09.0395.000
CAD File Name: B00.02.dwg
Description: BAGGAGE HANDLING PLAN - SYSTEM OVERLAY TSA REIMBURSABLE

B00.02