

SHEET NOTES

**Portland International
Jetport**
1001 Westbrook Street
Portland, Maine 04102

Gensler
2020 K Street, Northwest
Suite 200 DC - 20006
Washington, DC 20242
Telephone: 202.872.8587
Facsimile: 202.872.8587

SM&W
3300 N. Fairfax Drive
Suite 302
Arlington, Virginia 22201
Telephone: 703.246-8904
Facsimile: 703.246-8904
www.smwinc.com
SHEN MILSON WILKE

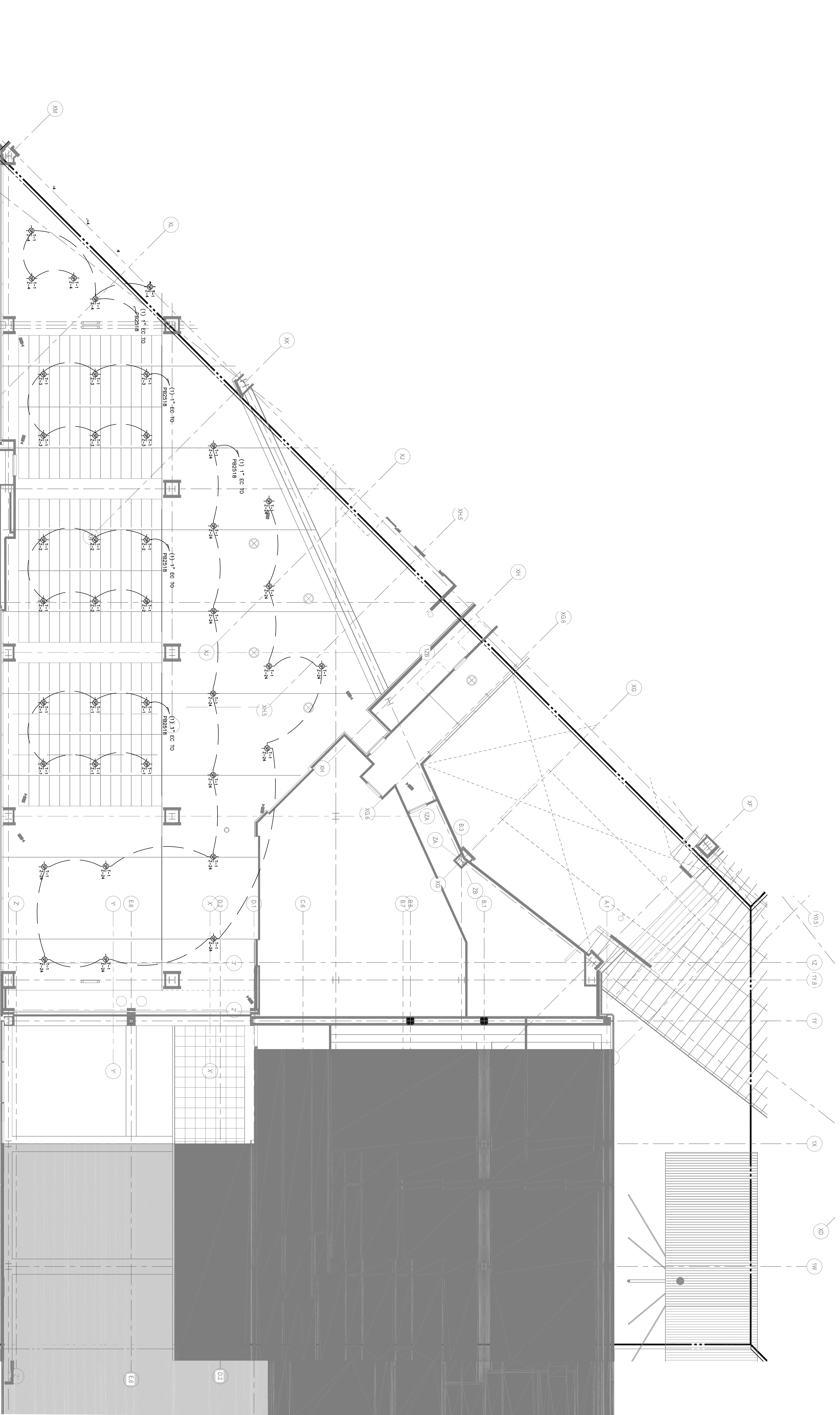

AV04.02.04
AV04.02.03

LEVEL 3 - ZONE 4
1/8" = 1'-0"

KEY PLAN

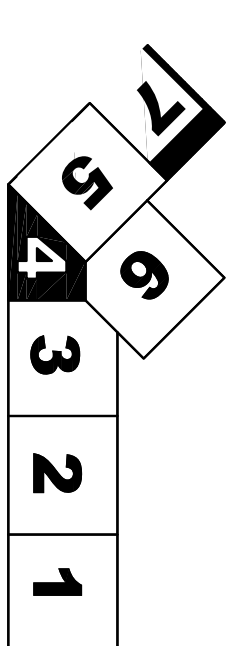

Issue	Date & Issue Description	By	Checked
1	12/20/08 CONSTRUCTION DOCUMENTS		
2	12/20/08 PROGRESS ISSUE		
3	01/22/09 95% CONSTRUCTION DOCUMENTS		
4	10/20/09 PROGRESS ISSUE		
5	ISSUED FOR PERMIT		
145	6/08/17/2011 ISSUED FOR CONSTRUCTION		

Project Name: **PVI/T TERMINAL EXPANSION**
 Project Number: **AV04.03.04**
 CAD File Name: **AV04.03.04**
 Description: **AUDITORIUM FACILITY RCP - LEVEL 3 - ZONE 4**
 Scale: **As Indicated**