

**SHEET NOTES**

**Portland International  
Jetport**  
1001 Westbrook Street  
Portland, Maine 04102

2020 K Street, Northwest  
Suite 200 DC - 20006  
Washington, DC 20004  
Telephone 202.872.8500  
Facsimile 202.872.8587

**Gensler**

3000 N. Fairfax Drive  
Suite 302  
Arlington, Virginia 22201  
F: 703.246.5904  
www.gensler.com

**SM&W**  
SHEN MILSON WILKE

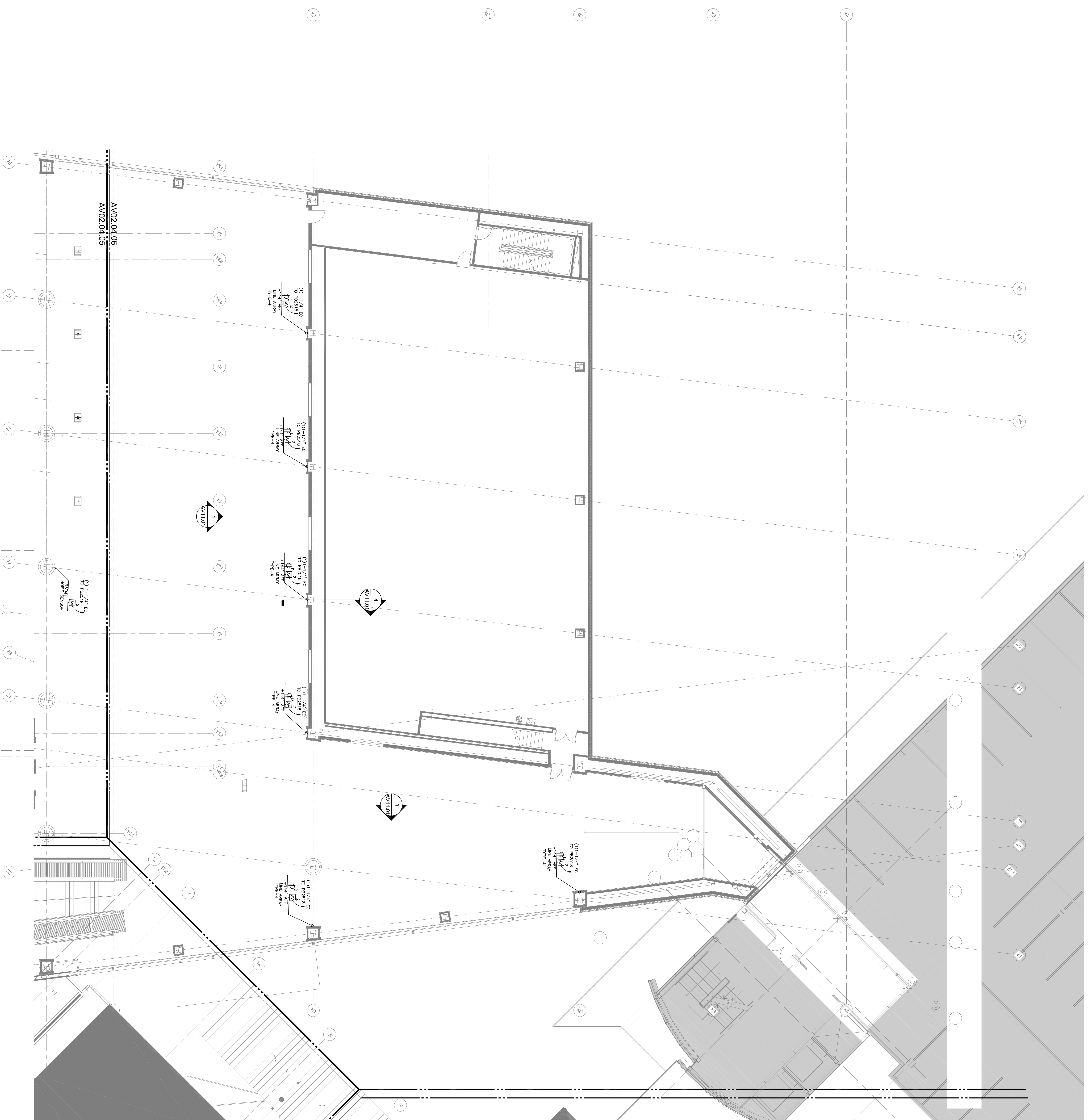

**LEVEL 4 - ZONE 6**  
1/8" = 1'-0"

**KEY PLAN**

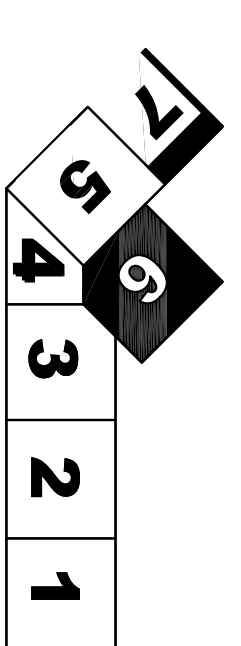

| Issue | Date & Issue Description | By | Checked |
|-------|--------------------------|----|---------|
| 1     | 12/02/08                 |    |         |
| 2     | 12/23/08                 |    |         |
| 3     | 01/22/09                 |    |         |
| 4     | 10/20/09                 |    |         |
| 5     | 08/17/2011               |    |         |
| 145   | 6 08/17/2011             |    |         |

Project Name: **PVMT TERMINAL EXPANSION**  
 Project Number: **AV02.04.06**  
 CAD File Name: **AV02.04.06**  
 Description: **AUDITORIUM FACILITY PLAN - LEVEL 4 - ZONE 6**  
 Scale: **As Indicated**

**AV02.04.06**  
©2008 Gensler