

ELEV 6 & 7 - SIDE ELEVATION METAL
SCALE: 1/2" = 1'-0" A10.31

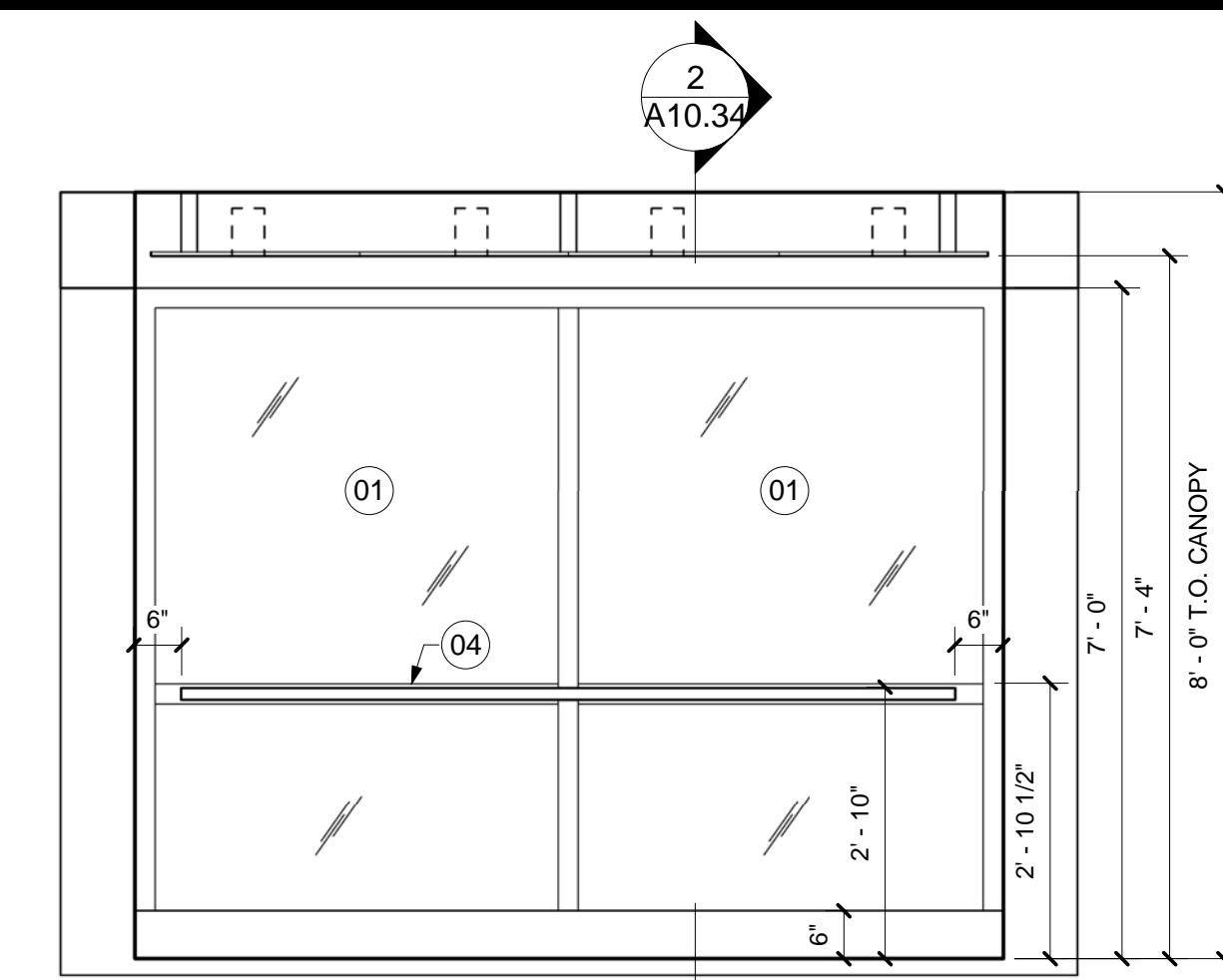

ELEV 6 & 7 - SIDE ELEVATION GLASS
SCALE: 1/2" = 1'-0" A10.30

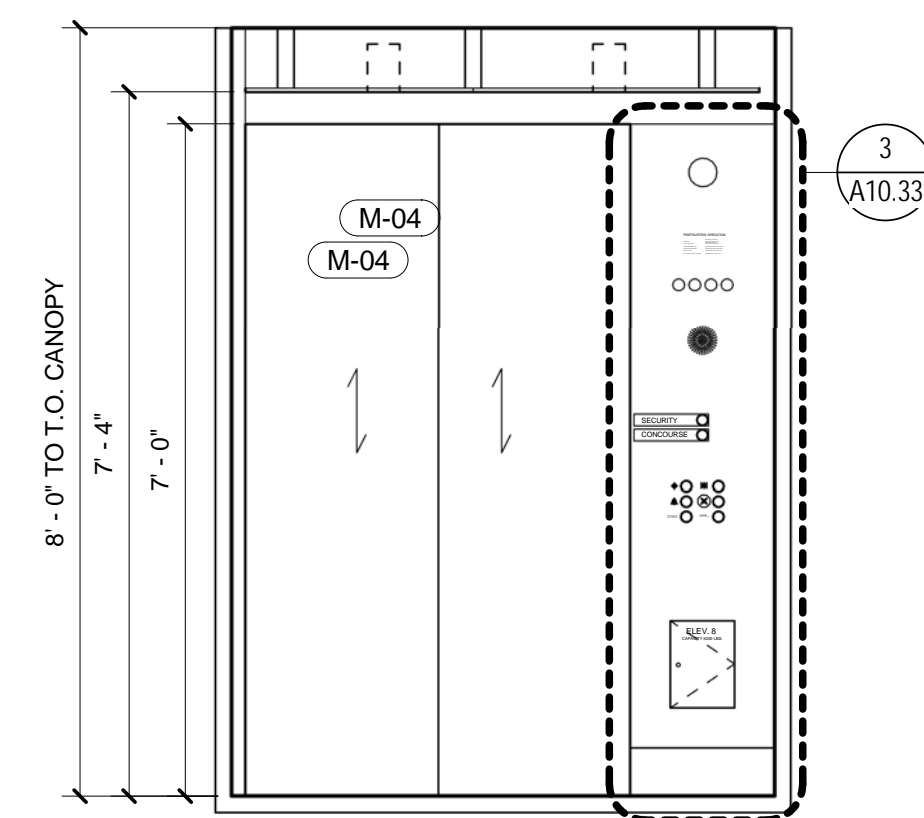

ELEV 6 & 7 - FRONT/REAR ELEVATION
SCALE: 1/2" = 1'-0" A10.30

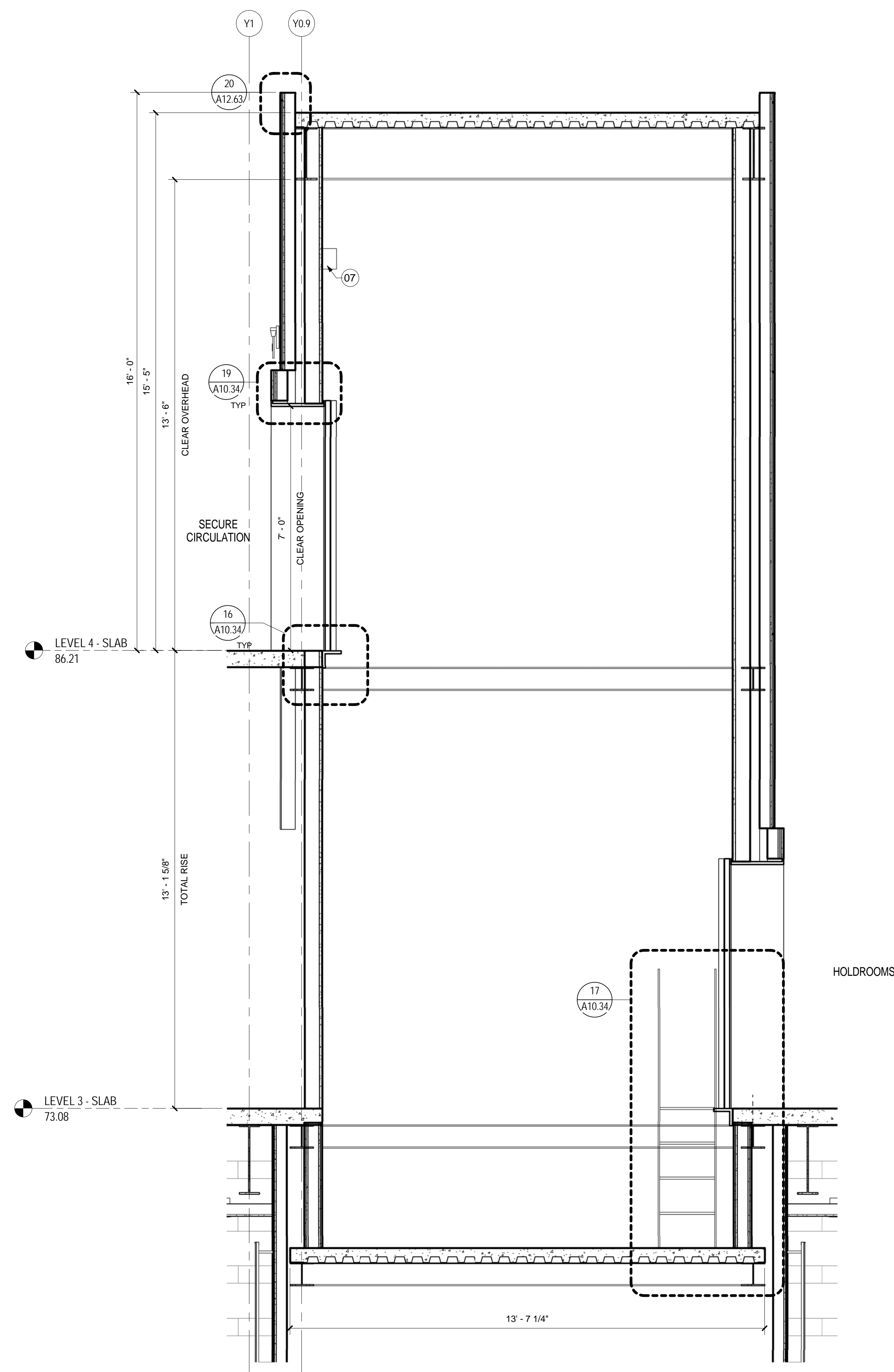

ELEVATORS 6 & 7 - SECTION
SCALE: 1/2" = 1'-0" A10.31

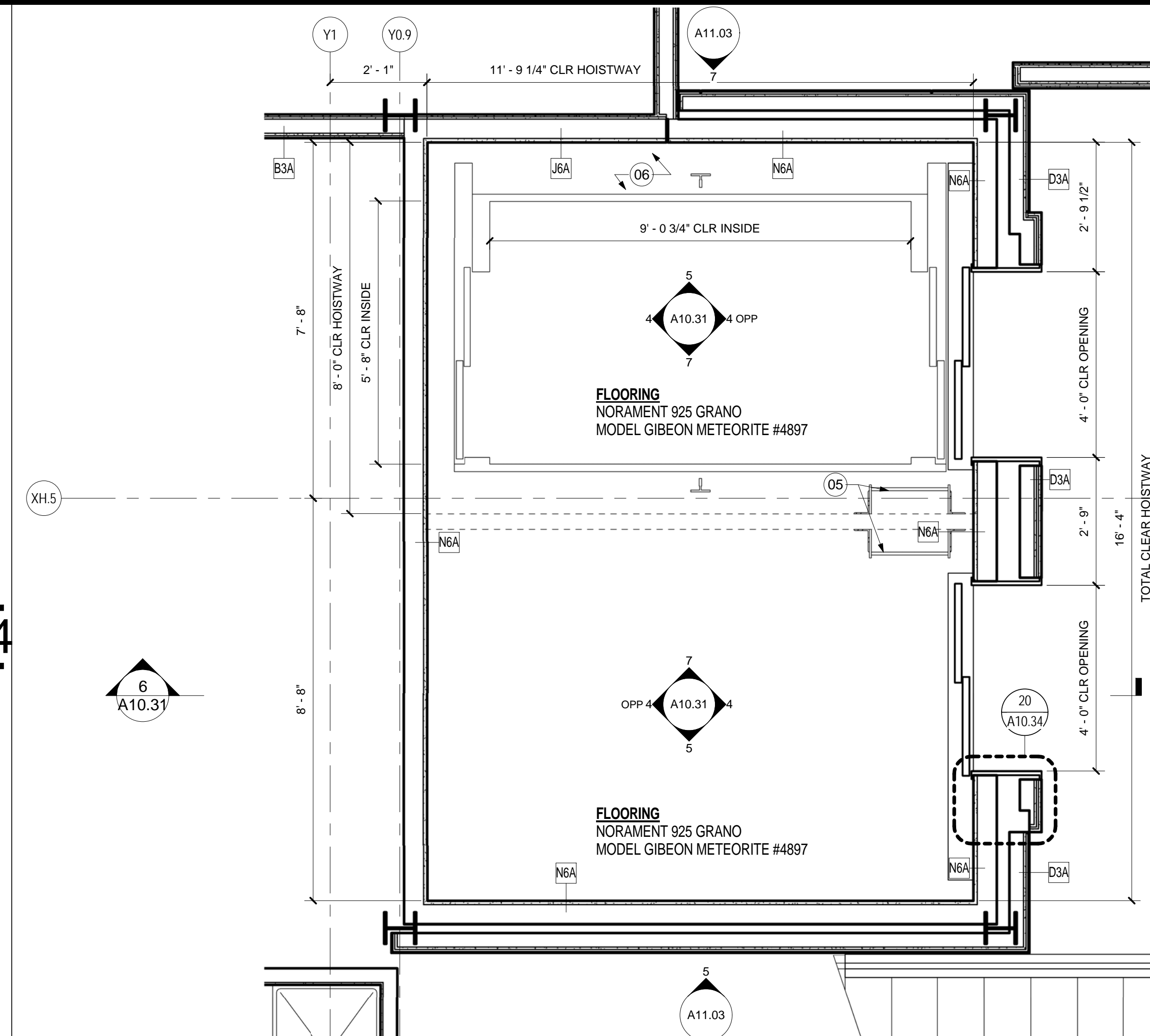

ELEVATORS 6 & 7 - PLAN LEVEL 3
SCALE: 1/2" = 1'-0" A02.05.02

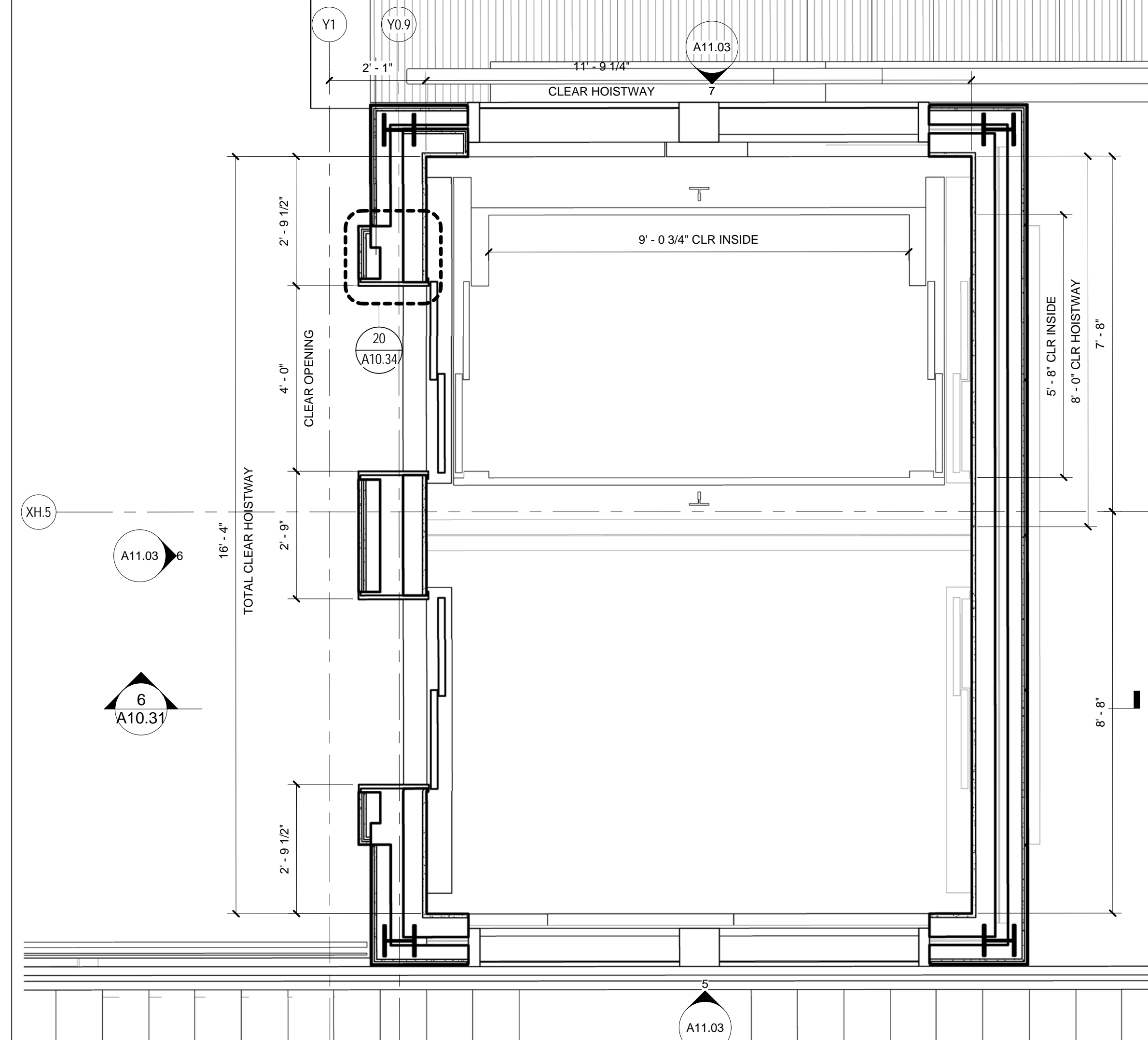

ELEVATORS 6 & 7 - PLAN LEVEL 4
SCALE: 1/2" = 1'-0" A02.06.06

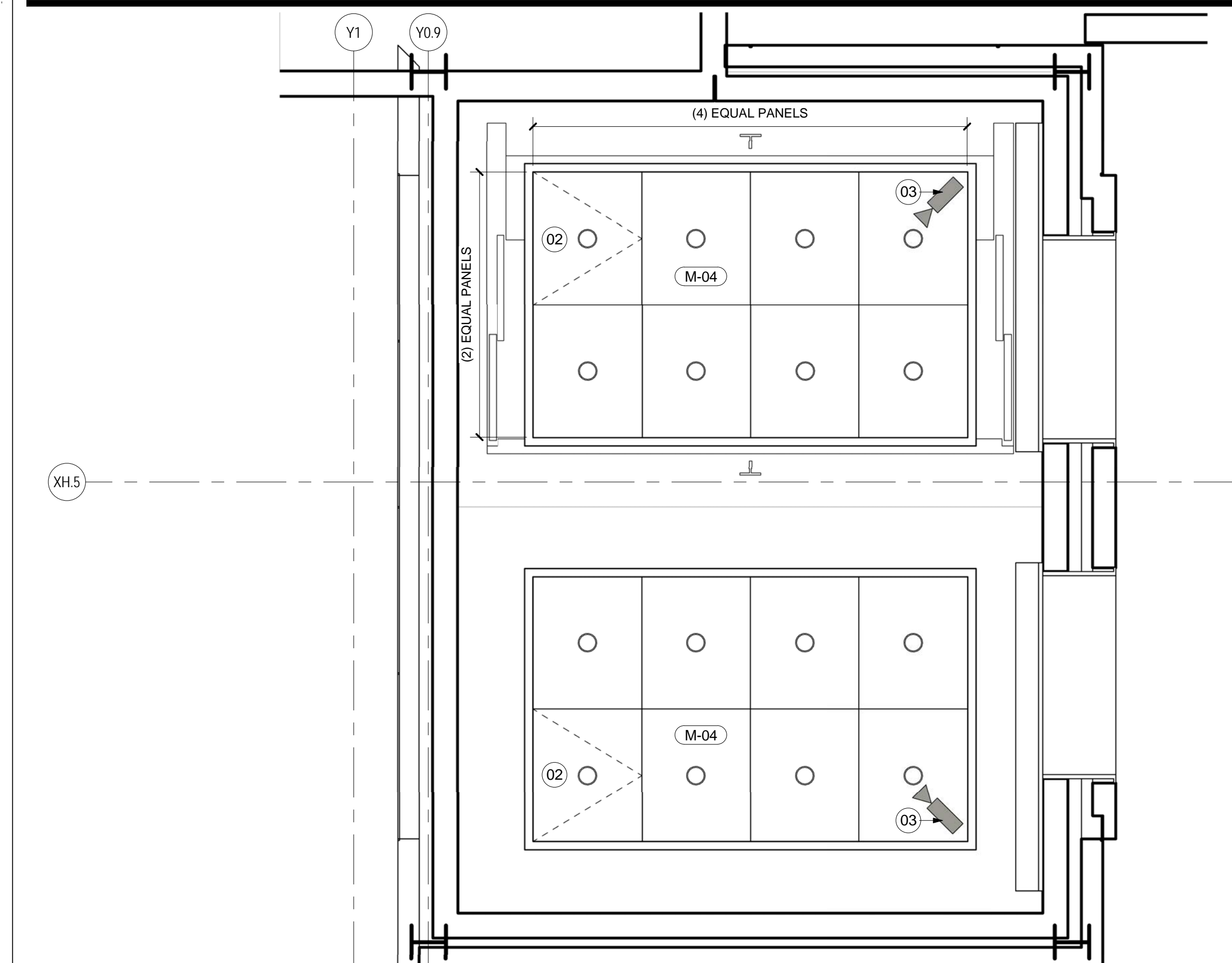

ELEVATORS 6 & 7 RCP
SCALE: 1/2" = 1'-0" A04.05.05

SHEET NOTES

- 01 SIDE WALLS OF ELEVATOR CAB IS CLEAR GLASS. COORDINATE WITH ELEVATOR MANUFACTURER.
- 02 EMERGENCY ACCESS PANEL
- 03 CCTV SECURITY CAMERA
- 04 1 1/2" DIAMETER STAINLESS STEEL HANDRAIL
- 05 PIT LADDER
- 06 ALL EXPOSED STEEL AND WALLS WITH IN SHAFT TO BE PAINTED. RE: FINISH PLAN FOR FINISH
- 07 HOISTWAY LIGHT FIXTURE WITH WIRE GUARD, MOUNTED PER ELEVATOR MANUFACTURERS REQUIREMENTS.
- 08 PROVIDED METAL OXIDE WATER PROOFING AND WATER STOPS IN AND AROUND PIT. RE: SECTION 07 16 19 IN THE PROJECT MANUAL FOR MORE INFORMATION.
- 09 LINE OF SILL BELOW
- 10 STRUCTURAL STEEL RE: STRUCTURAL DRAWINGS FOR ADDITIONAL INFORMATION
- 11 PROVIDE STAINLESS STEEL FASCIA TO COVER CAB EXTERIOR ON GLASS SIDE ONLY

GENERAL NOTES

- A. ALL PIT DIMENSIONS AND CAB SIZES TO BE COORDINATED WITH SELECTED MANUFACTURER UPON PROCUREMENT
- B. MANUFACTURER TO PROVIDE ALL ELEMENTS TO COMPLY WITH ALL GOVERNING CODES.
- C. GLASS SIDE WALL ELEVATORS TO BE PER ELEVATOR MANUFACTURERS DRAWINGS. ELEVATIONS AND DETAILS ARE FOR DESIGN INTENT ONLY.

Portland International
Jetport
1001 Westbrook Street
Portland, Maine 04102

Gensler
2020 K Street, Northwest
Suite 200
Washington, DC 20006
Telephone: 202.721.5200
Facsimile: 202.872.8587

Date	Description
09/22/08	DESIGN DEVELOPMENT
12/03/08	75% CONSTRUCTION DOCUMENTS
01/23/09	95% CONSTRUCTION DOCUMENTS
10/26/09	ISSUED FOR PERMIT
145 09/01/11	ISSUED FOR CONSTRUCTION

Seal/Signature

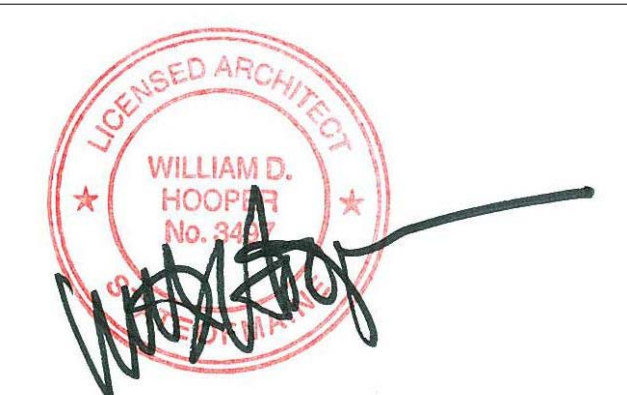

Project Name
PJM Terminal Enhancement

Project Number
09.6395.000

Description
VERTICAL CIRCULATION - ELEVATORS #6 & 7

Scale
As indicated

A10.31

© 2009 Gensler