

SHEET NOTES

- 01 GFI RECEPTACLE MOUNTED VERTICALLY AT 42" AFF MAX. ALIGN T.O. RECEPTACLE WITH GROUT LINE. RE: DETAIL FOR EXACT LOCATION HORIZONTALLY.
- 02 START POINT OF FLOOR TILE
- 03 WALLS TO BE CT-02 (4) FULL TILES FROM FINISHED FLOOR. PAINT GYP WALLS ABOVE P-01
- 04 TRANSITION FROM POLISHED CONCRETE FLOORING TO TILE. RE: DETAIL 5/A12.76
- 05 LIGHT FIXTURE FR AT TOP AND BOTTOM OF MIRROR. FOR MORE INFORMATION REFER TO DETAIL 589/A12.67
- 06 SIMPLEX OUTLET. RE: TO ELECTRICAL DRAWINGS FOR ADDITIONAL INFORMATION
- 07 TRANSITION FROM POLISHED CONCRETE FLOORING TO TILE. RE: DETAIL 12/A12.67

Portland International Jetport
 1001 Westbrook Street
 Portland, Maine 04102

Gensler
 2020 K Street, Northwest
 Suite 200
 Washington DC 20006
 Telephone 202.721.5200
 Facsimile 202.872.8587

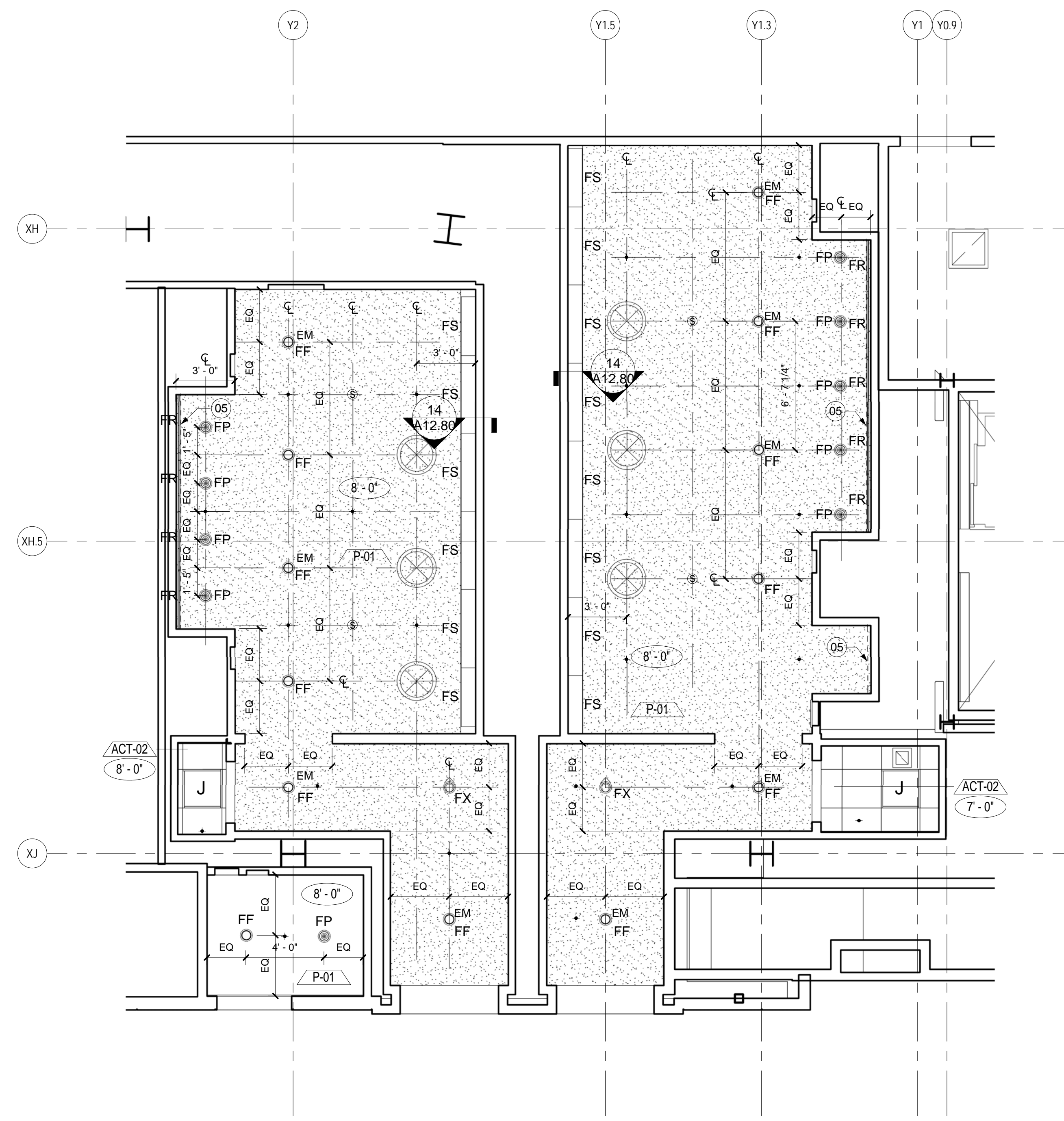

ENLARGED PLAN-LEVEL 3 RESTROOMS- REFLECTED CEILING PLAN

SCALE: 1/4" = 1'-0"

A04.03.02

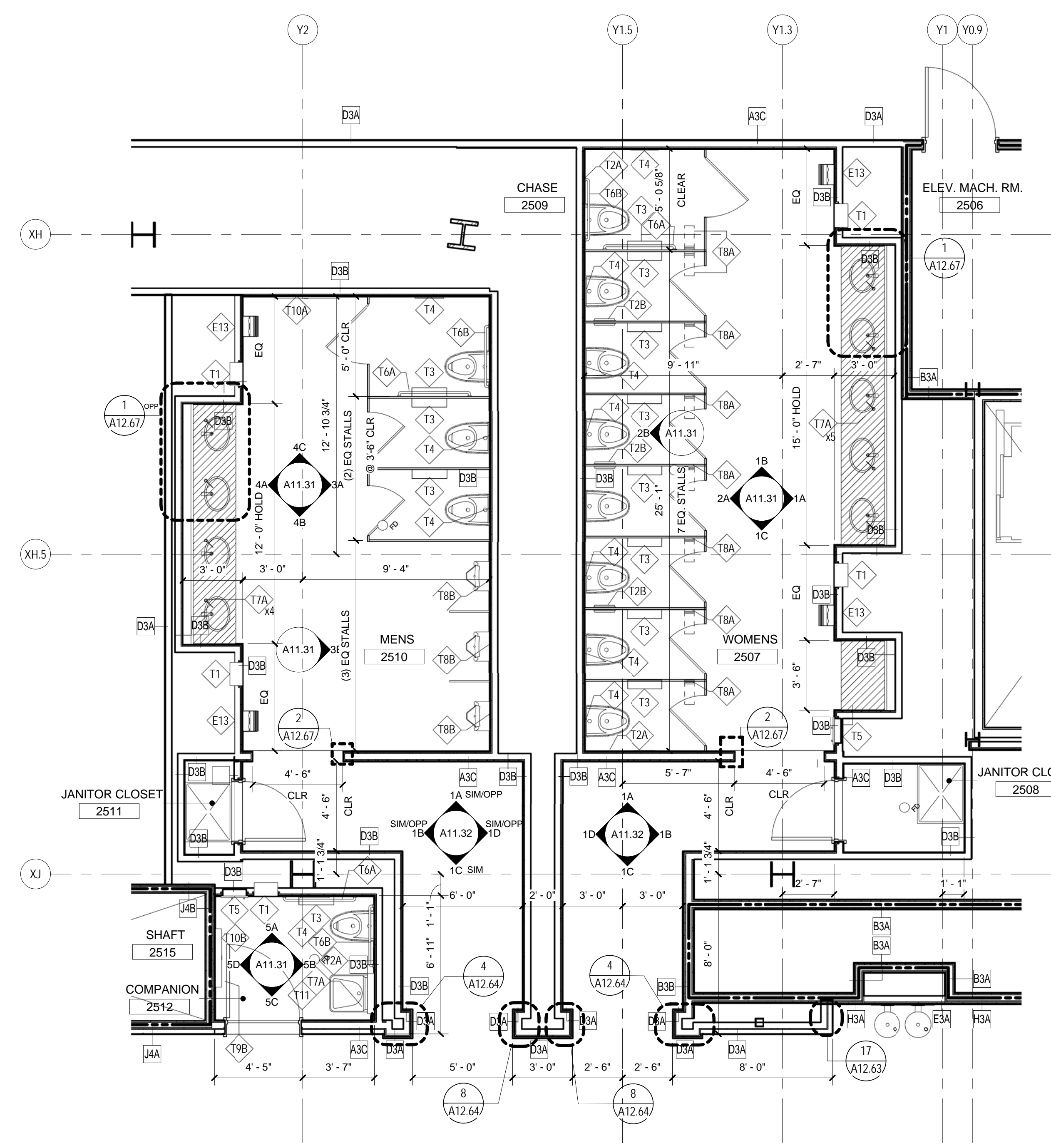

ENLARGED PLAN-LEVEL 3 RESTROOMS - CONSTRUCTION PLAN

SCALE: 1/4" = 1'-0"

A02.03.02

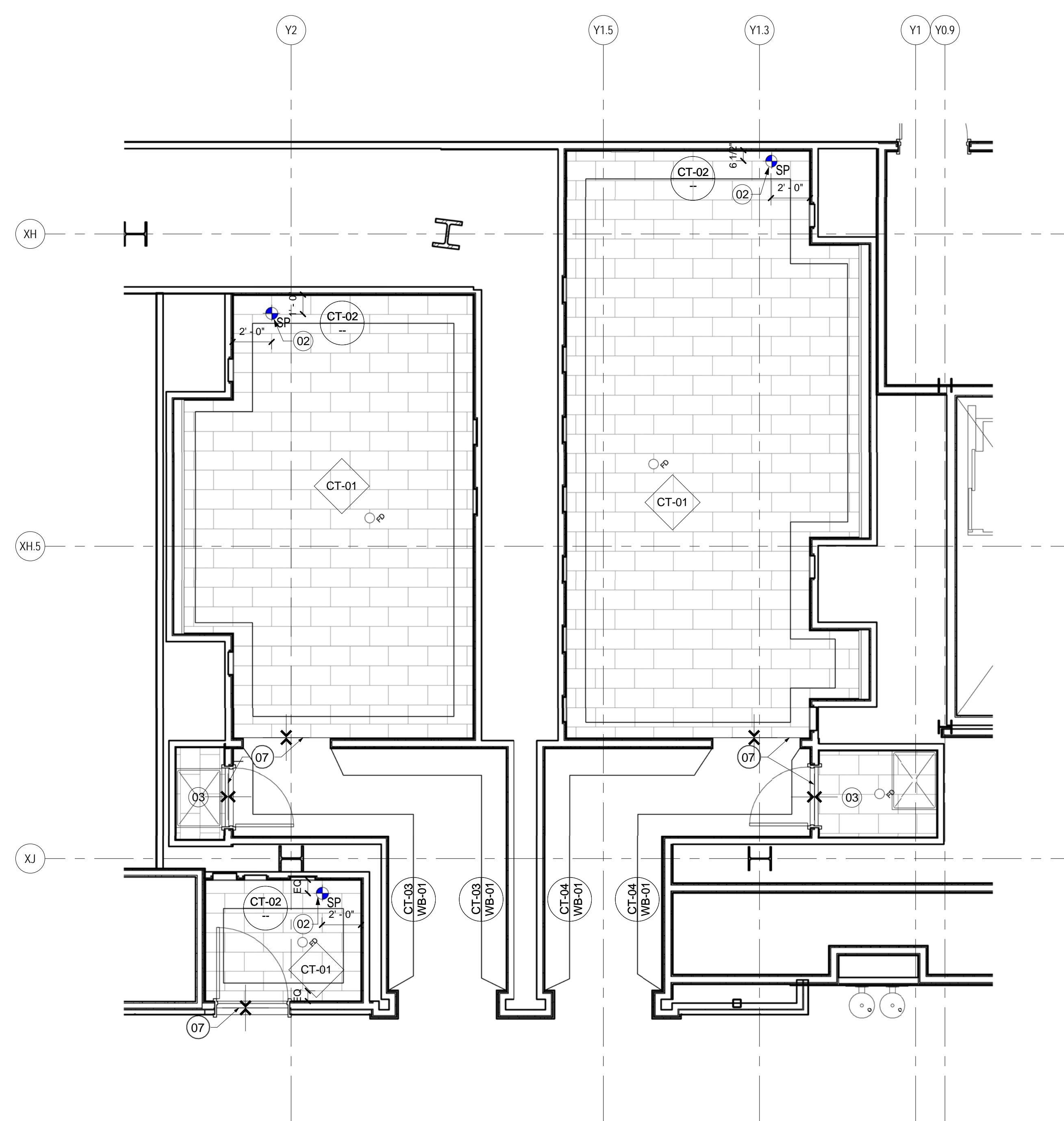

ENLARGED PLAN-LEVEL 3 RESTROOMS - FINISH PLAN

SCALE: 1/4" = 1'-0"

A05.03.02

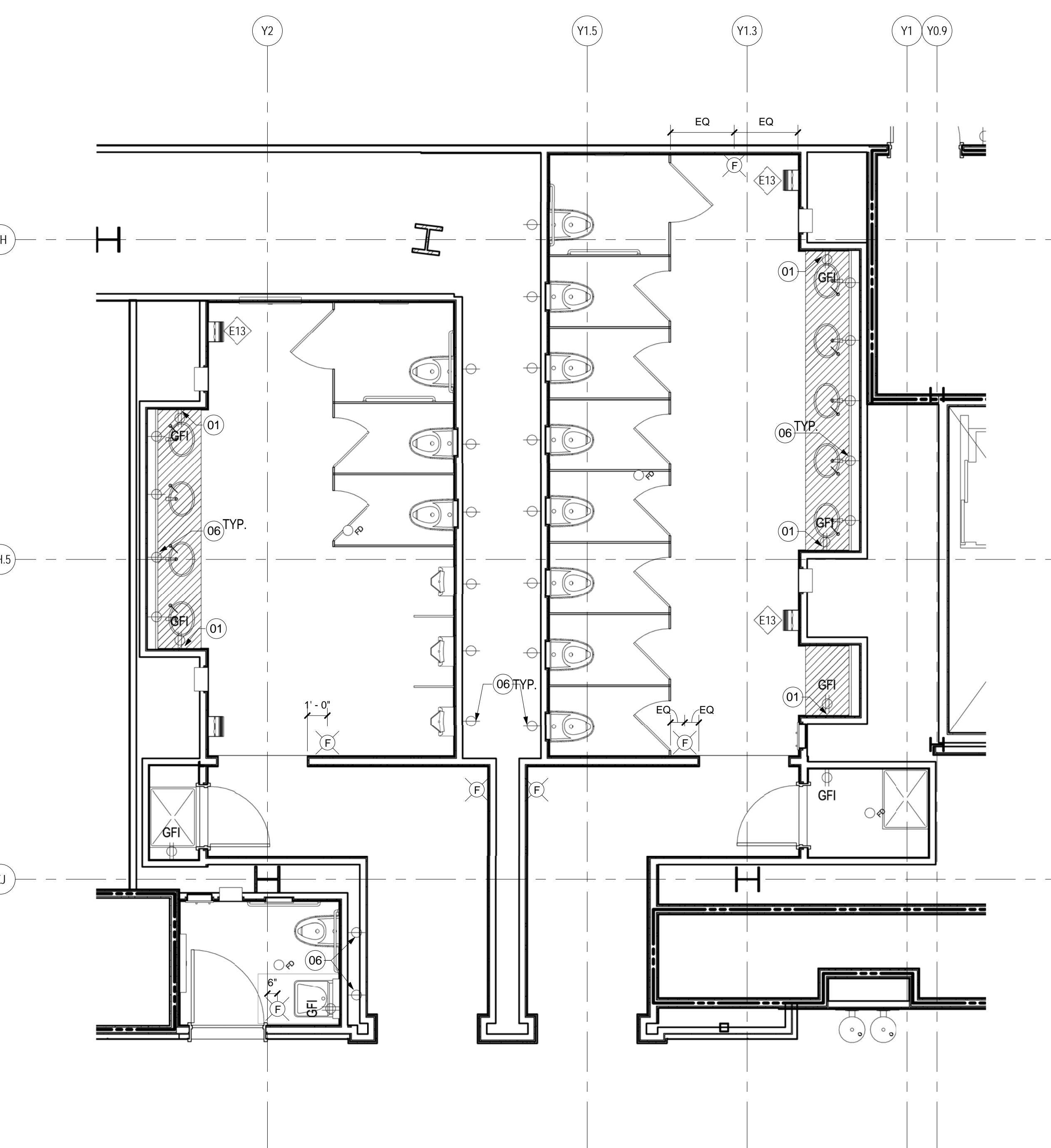

ENLARGED PLAN-LEVEL 3 RESTROOMS - POWER & COMM. PLAN

SCALE: 1/4" = 1'-0"

A03.03.02

GENERAL NOTES

- A ALL DIMENSIONS ARE TO FINISHED FACE OF MATERIAL. COORDINATE WITH FINISH THICKNESS.
- B RE: A03.13 FOR ACCESSORY MOUNTING HEIGHTS U.O.N. ON ELEVATIONS.
- C RE: PROJECT MANUAL FOR ACCESSORY SCHEDULE AND FURTHER INFORMATION
- D RE: PLUMBING SPECIFICATIONS FOR INSTALLATION OF ALL PLUMBING EQUIPMENT.
- E RE: PROJECT MANUAL FOR LIGHTING SPECIFICATIONS.
- F ACT CEILINGS TO BE CENTERED IN EACH ROOM U.O.N.
- G RE: ELEVATIONS FOR LOCATION OF TOILET ACCESSORIES

Date	Description
09/22/08	DESIGN DEVELOPMENT
12/03/08	75% CONSTRUCTION DOCUMENTS
01/23/09	95% CONSTRUCTION DOCUMENTS
10/26/09	ISSUED FOR PERMIT
145 09/01/11	ISSUED FOR CONSTRUCTION

Seal/Signature

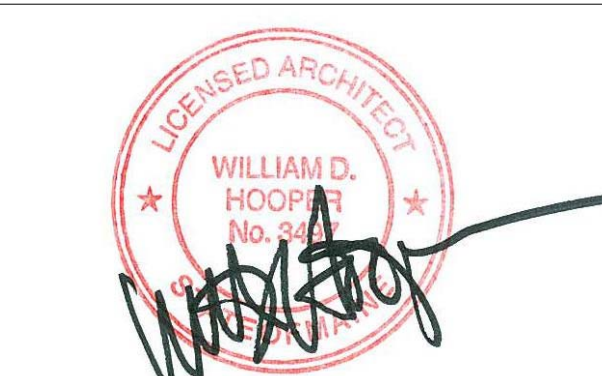

Project Name
 PWM Terminal Enhancement

Project Number
 09.6395.000

Description
 ENLARGED PLANS - LEVEL 3 RESTROOMS

Scale
 As indicated

A08.01

© 2009 Gensler