

# Portland International Jetport

1001 Westbrook Street  
Portland, Maine 04102

## Gensler

2020 K Street, Northwest  
Suite 200  
Washington DC 20006  
Telephone 202.721.5200  
Facsimile 202.872.8587

### SHEET NOTES

- 01 NO CEILING
- 02 CEILING BY TENANT
- 03 CONTROL JOINT. REFER TO 06/12.80
- 04 LIGHTING BY TENANT
- 05 PATCH AND REPAIR CEILING AS REQUIRED. CEILING TO MATCH EXISTING.
- 06 GYP. CEILING. PAINTED P-01
- 07 ESCALATORS TO HAVE INTEGRAL LIGHTING STRIPS ON SIDE PANELS, PROVIDED BY ESCALATOR MANUFACTURER.
- 09 2-HR RATED GYPSUM BOARD CEILING
- 10 CEILING MOUNTED TV. REFER TO TELECOM DRAWING AND PROJECT MANUAL FOR ADDITIONAL INFORMATION
- 12 PROVIDE LIGHT FIXTURE AT EVERY STAIR LANDING U.O.N. REFER TO ELECTRICAL ENGINEER DRAWINGS FOR MORE INFORMATION.
- 13 FIRE SHUTTER
- 14 SIGNAGE AND WAYFINDING: REFER TO A07 SERIES DRAWING FOR ADDITIONAL INFORMATION
- 15 ACCESS PANEL FOR FIRE SHUTTER. COORDINATE EXACT LOCATION OF PANEL WITH ARCHITECT.
- 16 12" ROUND ACCESS PANEL
- 17 REINSTALL EXISTING DIFFUSERS; LIGHT FIXTURES; SIGN DEVICES AS PER EXISTING LAYOUT
- 18 CONDUIT FOR CAMERA SHALL BE CONCEALED. FLEX TO RIGID TRANSITION SHALL BE RECESSED WITHIN PARTITIONS. WEATHERPROOF ALL PENETRATIONS AS REQUIRED.
- 19 DASHED LINE INDICATES 3-HOUR RATED FASCIA ABOVE CEILING TO THE U/S OF ROOF. U/S OF FINISHED GYPSUM WALLBOARD CEILING SHALL TRANSITION SMOOTHLY FROM RATED TO UN-RATED SECTIONS.
- 20 REFER TO DETAIL 1/A12.79 FOR CEILING CONSTRUCTION AND FIRE-RATINGS. ALL PENETRATIONS AND DEVICES SHALL BE RATED ACCORDING TO THE CEILING ASSEMBLY WHERE THEY ARE LOCATED.

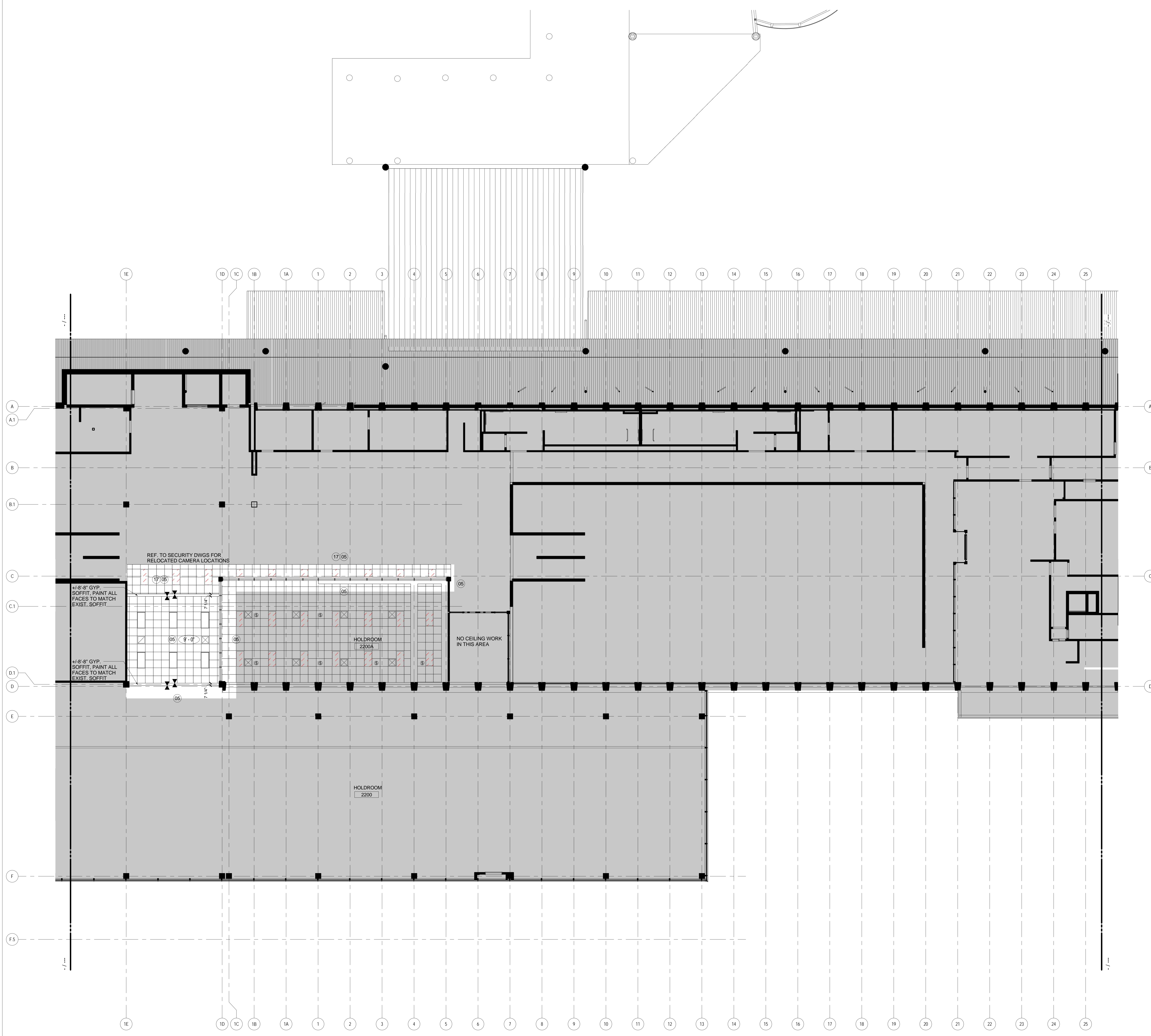

### GENERAL NOTES

- A FOR LIGHTING TYPES, DETAILS AND INFORMATION REFER TO PROJECT MANUAL.
- B FOR DIFFUSER INFORMATION AND QUANTITY, REFER TO PROJECT MANUAL.
- C ALL GYP CEILINGS TO BE PAINTED P-01 U.O.N.
- D SPRINKLER HEADS ARE SHOWN FOR DESIGN INTENT ONLY. REFER TO FIRE PROTECTION DRAWINGS FOR ADDITIONAL INFORMATION.
- E FOR CAMERA LOCATION AND MOUNTING DETAILS RE TO IT AND COMMUNICATION ENGINEERS DRAWINGS.
- F ALL HOLDROOM CEILINGS TO BE ACT-01 U.O.N.
- G ACT CEILINGS TO BE CENTERED IN EACH ROOM U.O.N.

### KEY PLAN

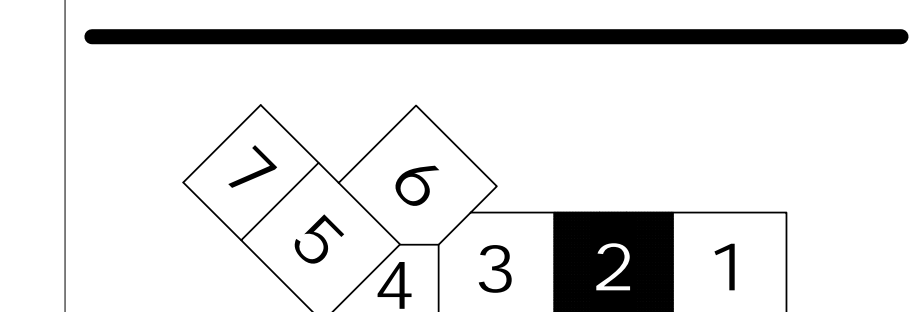

Date	Description
07/11/08	SCHEMATIC DESIGN
09/22/08	DESIGN DEVELOPMENT
12/03/08	75% CONSTRUCTION DOCUMENTS
01/23/09	95% CONSTRUCTION DOCUMENTS
10/26/09	ISSUED FOR PERMIT
145 09/01/11	ISSUED FOR CONSTRUCTION

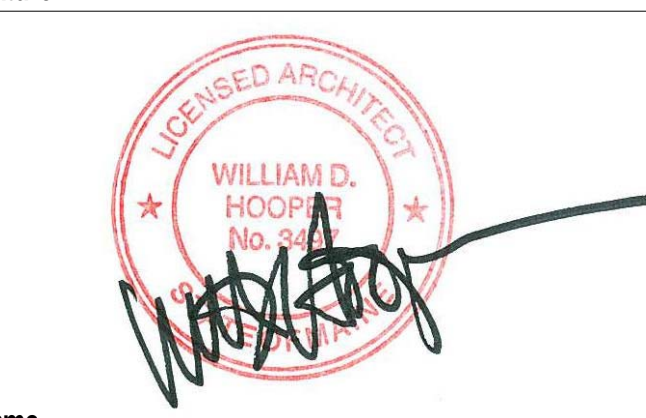
Seal/Signature  
  
 Project Name  
 PWM Terminal Enhancement

Project Number  
 09.6395.000  
 Description  
 REFLECTED CEILING PLAN - LEVEL 3 - ZONE 2

Scale  
 As indicated  
**A04.03.02**  
 © 2009 Gensler