

SHEET NOTES

- 01 REFER TO ENGINEERING DRAWINGS, E02.SERIES FOR ADDITIONAL INFORMATION
- 02 REFER TO BAGGAGE HANDLING DRAWING SHEET A03.01 SERIES FOR RELATED ELECTRICAL DATA REQUIREMENTS
- 03 REFER TO ENGINEERING DRAWINGS, ELECTRICAL SECURITY AND STRUCTURAL CABLING DRAWINGS FOR ADDITIONAL INFORMATION
- 04 REFER TO FLIGHT INFORMATION DISPLAY DRAWINGS FOR ADDITIONAL INFORMATION
- 05 SEE A03.01.05 SHEET FOR INFORMATION IN THIS AREA
- 06 REFER TO ENGINEERING DRAWINGS FOR ELECTRICAL AND DATA REQUIREMENTS IN AIRLINE OPS SPACES, TYP.
- 07 COORDINATE EXACT LOCATION AND POWER REQUIREMENTS. PLACE STUB UP WITHIN PYLON/MILLWORK. REFER TO DETAIL SHEET A07.12.01
- 08 REFER TO DETAILS XX.XX AND XX.XX FOR BAGGAGE CONTROL STATION MOUNTING AND LOCATION
- 11 FIDS MOUNTED AT WIND-GIRT. RE: DETAIL 6/A12.92
- 12 REFER TO ELECTRICAL DRAWINGS AND LOADING DOCK EQUIPMENT FOR CONTROL STATION REQUIREMENTS.
- 13 REFER TO ELECTRICAL DRAWINGS FOR COLD STORAGE REQUIREMENTS
- 14 PROVIDE ELECTRICAL ALLOWANCE FOR DRY STORAGE ROOMS AND S&R OFFICE.
- 15 REFER TO ELECTRICAL DRAWINGS FOR LOADING DOCK/DOCK LEVELER POWER REQUIREMENTS
- 16 COORDINATE EXACT LOCATION AND POWER REQUIREMENTS. PLACE STUB UP WITHIN MILLWORK. REFER TO A12.90 SHEET SERIES.
- 17 POWER AND DATA RECEPTACLES FOR FUTURE TICKET COUNTER. PROVIDE INFRASTRUCTURE AND PATHWAY. TERMINATE CONNECTION IN BASE OF ADJACENT TICKET COUNTER
- 18 RECEPTACLES FOR THE FLIGHT INFORMATION DISPLAY SYSTEM. COORDINATE MOUNTING OF CPU. REFER TO TC.02 SERIES FOR ADDITIONAL INFORMATION
- 20 RUN CONDUIT UNDERSLAB AND RISE WITHIN COLUMN. CONTINUE WITHIN WINDGIRT TO FID ENCLOSURE. CONDUIT ROUTING SHOWN FOR DIAGRAMMATICAL PURPOSES ONLY. PROVIDE WELDED PLATE OR SEPARATE EMPTY CONDUITS FOR ELECTRICAL AND DATA USE. COORDINATE UNDERSLAB ROUTING. DO NOT RUN CONDUIT IN-SLAB, RADIANT FLOORING IN THIS AREA.

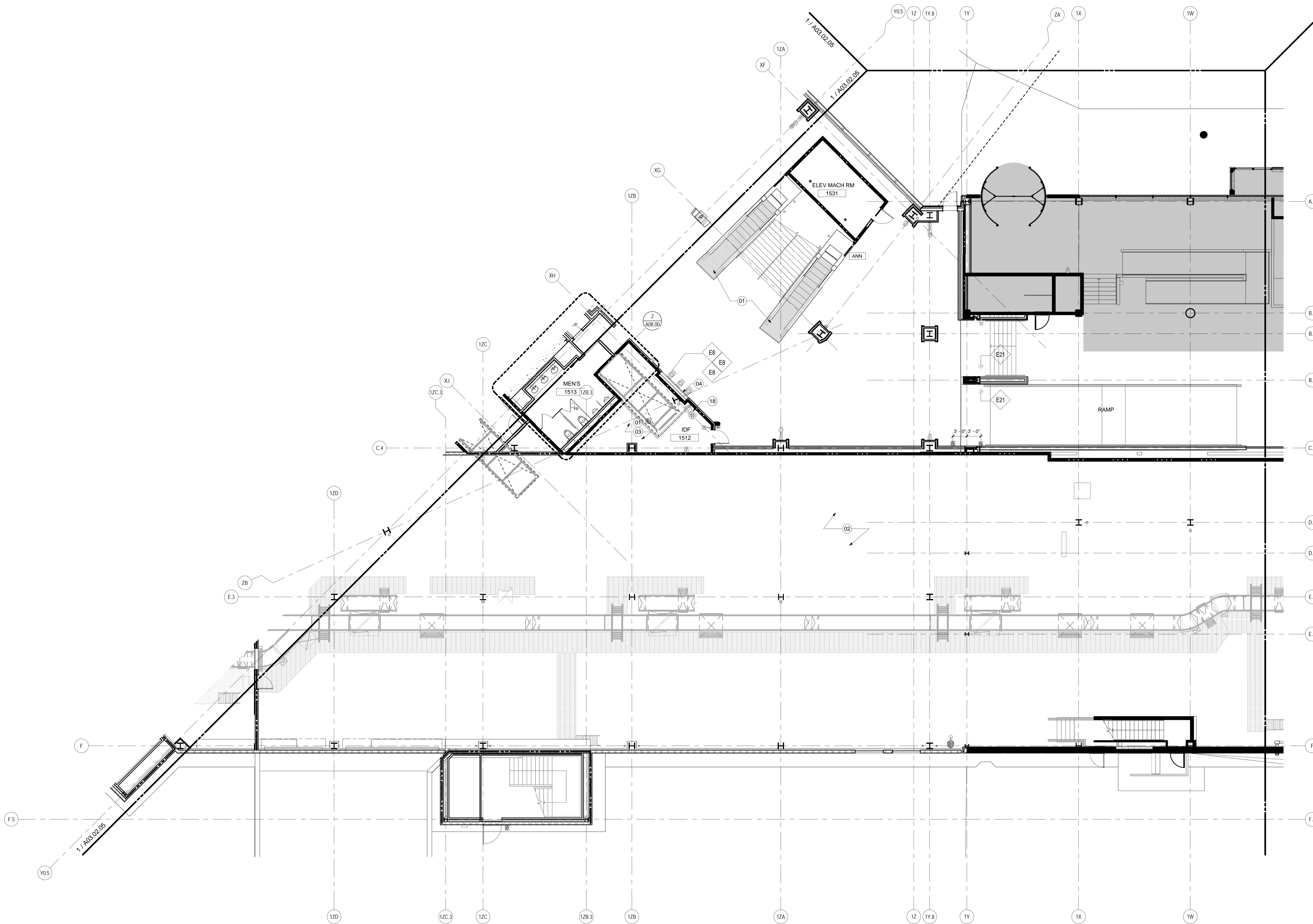

GENERAL NOTES

- A COORDINATE ALL WALL MOUNTED DEVICES WITH ASSOCIATED PARTITION TYPES AND FIRE RATING REQUIREMENTS. SEE ALIGNMENT LOCATIONS OF DEVICES ON SHEET A00.13
- B COORDINATE ALL CEILING MOUNTED DEVICES WITH ASSOCIATED CEILING TYPES, LIGHT FIXTURE AND EQUIPMENT DEPTHS AND ALL REQUIRED SYSTEMS CLEARANCES.
- C REFER TO EQUIPMENT SCHEDULE IN PROJECT MANUAL SECTION APPENDIX 'A'.
- D REFER TO ELECTRICAL DRAWINGS FOR OUTLET TYPES.
- E REFER TO ELECTRICAL FIRE ALARM, IT AND SECURITY DRAWINGS, PROJECT MANUAL FOR ADDITIONAL INFORMATION.
- F REFER TO MANUFACTURER AND LOCAL CODE REQUIREMENTS FOR ELEVATOR AND ESCALATOR INSTALLATIONS.
- G REFER TO ELECTRICAL DRAWINGS FOR GFI OUTLET LOCATIONS.
- H PROVIDE ELECTRICAL ROUTING AND IT STUB-UP AT TICKET COUNTERS. 1 SET OF STUB UP FOR EVERY 4 COUNTERS. REFER TO ELECTRICAL AND IT DRAWINGS FOR CABLE AND CIRCUIT INFORMATION. SIZE STUB UP ACCORDINGLY.
- I PROVIDE WEATHER PROOF DEVICES AT LOCATIONS WHERE REQUIRED.
- J COORDINATE POWER/DATA ROUTING REQUIREMENTS WITH DOOR HARDWARE. RELAY TIE IN WITH FIRE ALARM SYSTEM AS INDICATED OR REQUIRED BY CODE. ALSO REFER TO SECURITY DRAWINGS.
- K REFER TO PARTITION TYPES FOR ADDITIONAL INFORMATION ON FIRE RATED ASSEMBLIES. FIRESTOPPING SHALL BE PROVIDED AS REQUIRED BY CODE.
- L COORDINATE ALL FLOOR BOXES, CORE DRILLS AND STUB-UPS, ETC. WITH RADIANT FLOORING LAYOUT AND INSTALLATION. DO NOT RUN CONDUITS WITHIN SLAB.

Date	Description
09/22/08	DESIGN DEVELOPMENT
12/03/08	75% CONSTRUCTION DOCUMENTS
01/23/09	95% CONSTRUCTION DOCUMENTS
10/26/09	ISSUED FOR PERMIT
145 09/01/11	ISSUED FOR CONSTRUCTION

Seal/Signature

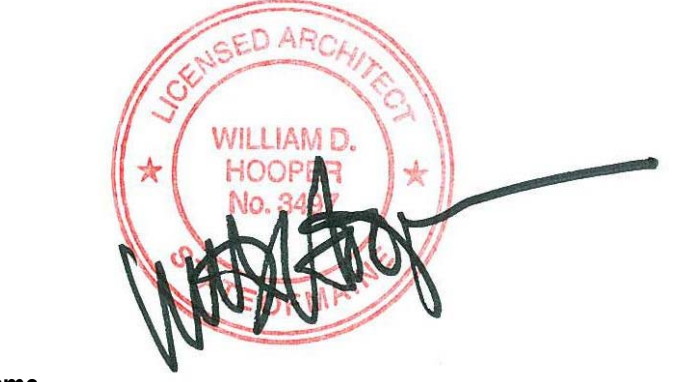

Project Name
PWM Terminal Enhancement

Project Number
09.6395.000

Description
POWER & COMMUNICATION PLAN - LEVEL 2 - ZONE 4

Scale
As indicated

A03.02.04

© 2009 Gensler

KEY PLAN

