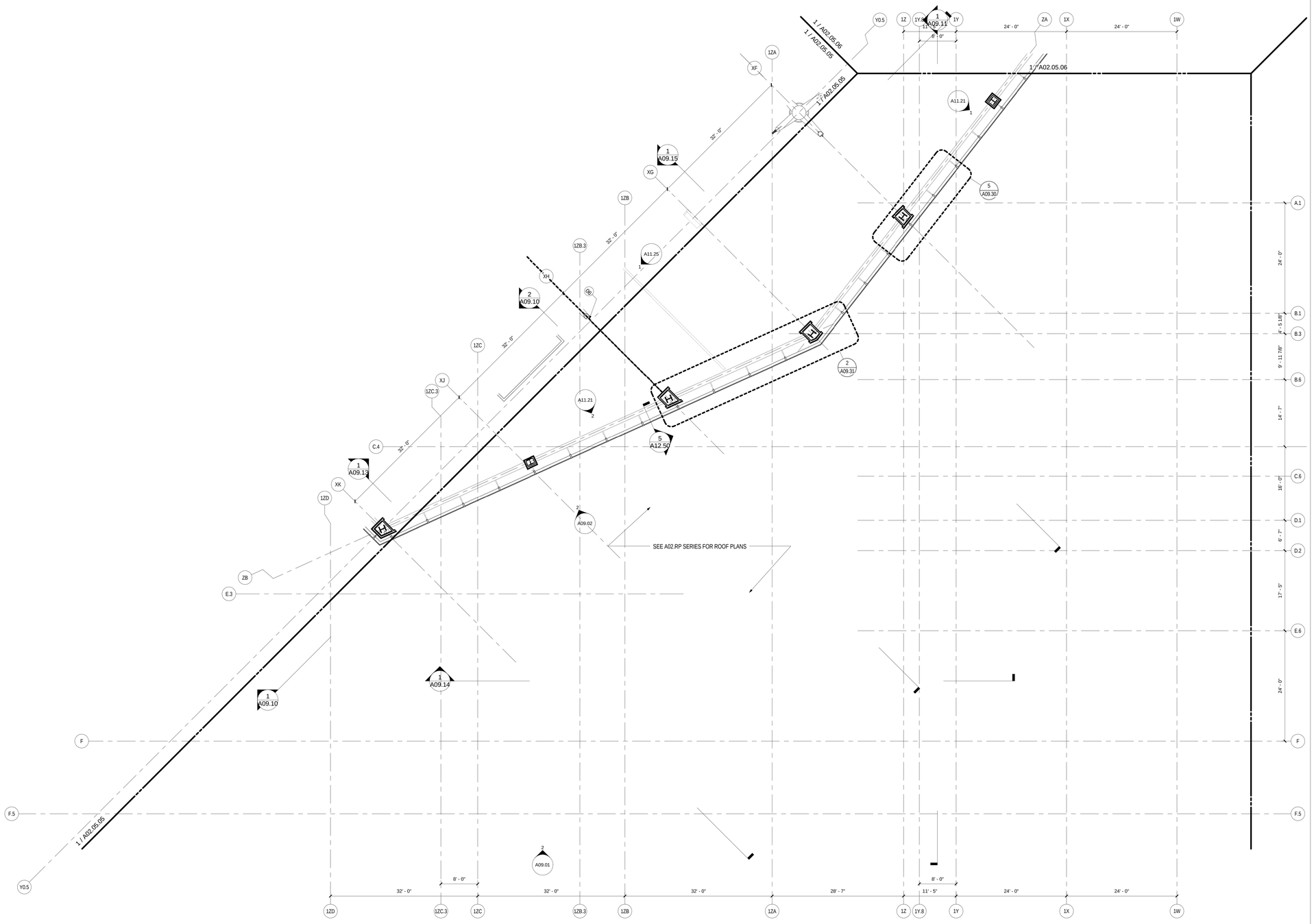

CONSTRUCTION PLAN - LEVEL 5 - ZONE 4

SCALE: 1/8" = 1'-0"

A09.00

1

SHEET NOTES

01 MECHANICAL / ELECTRICAL EQUIPMENT. RE: MEP DRAWINGS FOR MORE INFORMATION.
02 ROOF LADDER. RE: DETAIL 4/A12.50
03 SOUND BAFFLE. RE: TO DETAIL 05/ A12.68 FOR ADDITIONAL INFORMATION
04 ACOUSTICAL DECK
05 ROOF DRAIN. RE: 9/A12.50 FOR DETAIL
06 05.70.00 - STAINLESS STEEL FLEXIBLE CABLE MESH

GENERAL NOTES

A ALL DIMENSIONS ARE TO FINISHED FACE OF MATERIAL. COORDINATE WITH FINISH THICKNESS.
B AP LOCKABLE FLUSH METAL ACCESS PANEL 12"X12" PAINTED TO MATCH WALL COLOR.

KEY PLAN

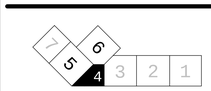

Portland International Jetport

1001 Westbrook Street
Portland, Maine 04102

Gensler
2020 K Street, Northwest
Suite 200
Washington DC 20006
Telephone 202.721.5200
Facsimile 202.872.8587

	Date	Description
	07/11/08	SHEMATIC DESIGN
	09/22/08	DESIGN DEVELOPMENT
	12/03/08	75% CONSTRUCTION DOCUMENTS
	01/23/09	95% CONSTRUCTION DOCUMENTS
	10/26/09	ISSUED FOR PERMIT
57	11/19/10	BULLETIN #49
145	09/01/11	ISSUED FOR CONSTRUCTION

Seal/Signature

LICENSED ARCHITECT WILLIAM D. HOOVER No. 4

Project Name
PWM Terminal Enhancement

Project Number
09.6395.000

Description
CONSTRUCTION PLAN - LEVEL 5 - ZONE 4

Scale
As indicated

Ref. North

A02.05.04

© 2009 Gensler

M:\09.6395.000\BIM\Building Model_User Model Files\Clifford Takara_09.6395.000_PWM Jetport Expansion 00.rvt