

SHEET NOTES

- 01 SLIDING DOOR JAMB TO BE BUTT-JOINED WITH ADJACENT STOREFRONT MULLION
- 02 ARCHITECTURAL EXPOSED CONCRETE COLUMN WITH CS-02 CONCRETE SEALER. RE: PROJECT MANUAL SECTION 03 33 00
- 03 FLIGHT INFORMATION DISPLAY SYSTEM: COORDINATE MOUNTING AND POWER REQUIREMENTS.
- 04 FIRE SHUTTER
- 05 EXISTING FINISHES TO REMAIN. PATCH AND REPAIR WALLS, FLOORS AND CEILINGS AS REQUIRED.
- 06 NEW FINISHES TO MATCH EXISTING. PATCH AND REPAIR WALLS, FLOORS AND CEILING AS REQUIRED TO RECEIVE NEW FINISH.
- 07 GATE COUNTER MILLWORK
- 08 ALL EQUIPMENT SHOWN IN SECURITY AREA TO BE PROVIDED BY TSA. LAYOUT SHOWN FOR COORDINATION ONLY.
- 09 LINE OF SOFFIT ABOVE
- 10 SIGNAGE PYLON
- 12 FIN TUBE ENCLOSURE. RE: MECHANICAL DRAWINGS FOR FIN TUBE INFORMATION.
- 13 PASSENGER BOARDING BRIDGE. OWNER PROVIDED. INSTALLED BY CONTRACTOR
- 14 PATCH AND REPAIR WALL TO MATCH ADJACENT EXISTING WALL IN TYPE AND CONSTRUCTION.
- 15 LINE OF HEADER ABOVE
- 16 REINSTALL SALVAGED FASCIA AT EXISTING CANOPY. REPAIR AND PAINT TO MATCH EXISTING. CANOPY CONSTRUCTION TO MATCH EXISTING. RE: STRUCTURAL DRAWINGS FOR MORE INFORMATION.

Portland International Jetport

1001 Westbrook Street
Portland, Maine 04102

Gensler

2020 K Street, Northwest
Suite 200
Washington DC 20006
Telephone 202.721.5200
Facsimile 202.872.8587

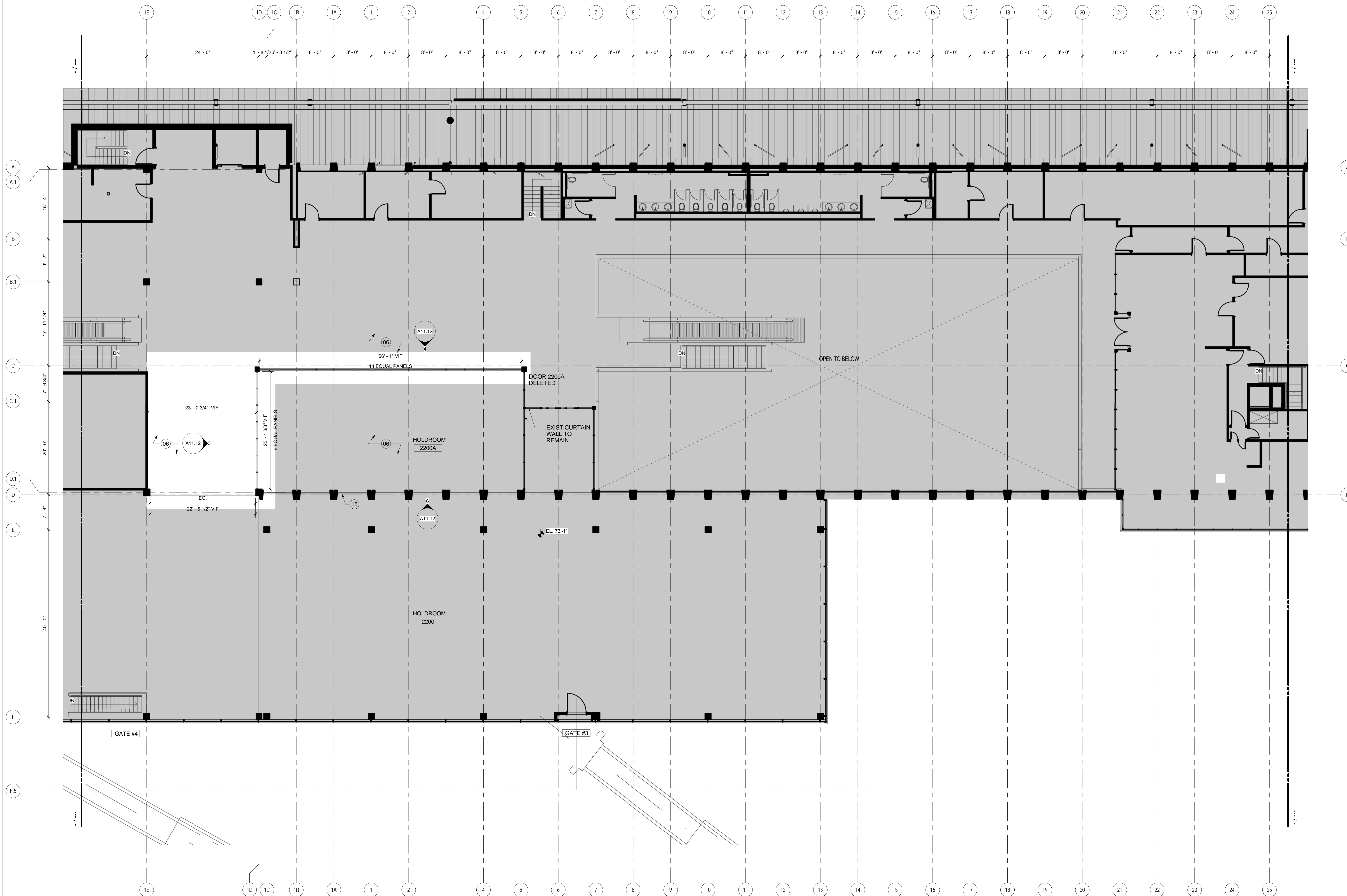

Date	Description
07/11/08	SCHEMATIC DESIGN
09/22/08	DESIGN DEVELOPMENT
12/03/08	75% CONSTRUCTION DOCUMENTS
01/23/09	95% CONSTRUCTION DOCUMENTS
10/26/09	ISSUED FOR PERMIT
145 09/01/11	ISSUED FOR CONSTRUCTION

GENERAL NOTES

- A ALL DIMENSIONS ARE TO FINISHED FACE OF MATERIAL. COORDINATE WITH FINISH THICKNESS.
- B [AP] LOCKABLE FLUSH METAL ACCESS PANEL 12"x12" PAINTED TO MATCH WALL COLOR.

KEY PLAN

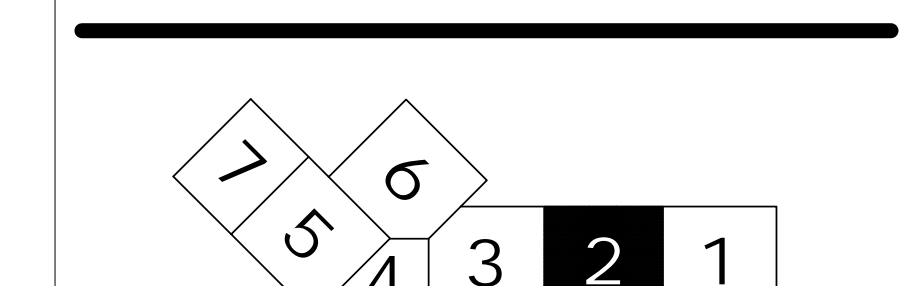

CONSTRUCTION PLAN - LEVEL 3 - ZONE 2

SCALE: 1/8" = 1'-0"

A01.DS1

1

Seal/Signature

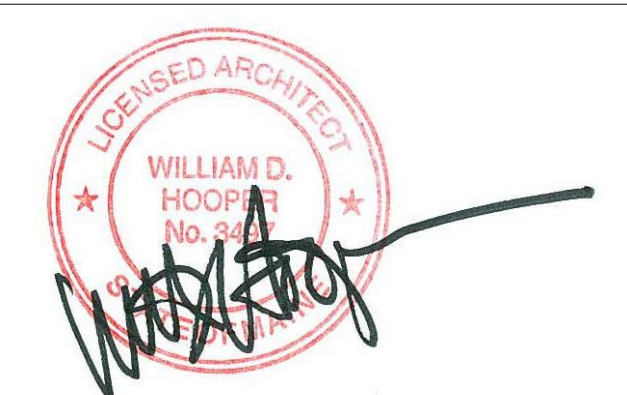

Project Name
PWM Terminal Enhancement

Project Number
09.6395.000

Description
CONSTRUCTION PLAN - LEVEL 3 - ZONE 2

Scale
As indicated

A02.03.02

© 2009 Gensler