

DEMOLITION WALL SECTION - C6

SCALE: 3/4" = 1'-0"

A01.01.04

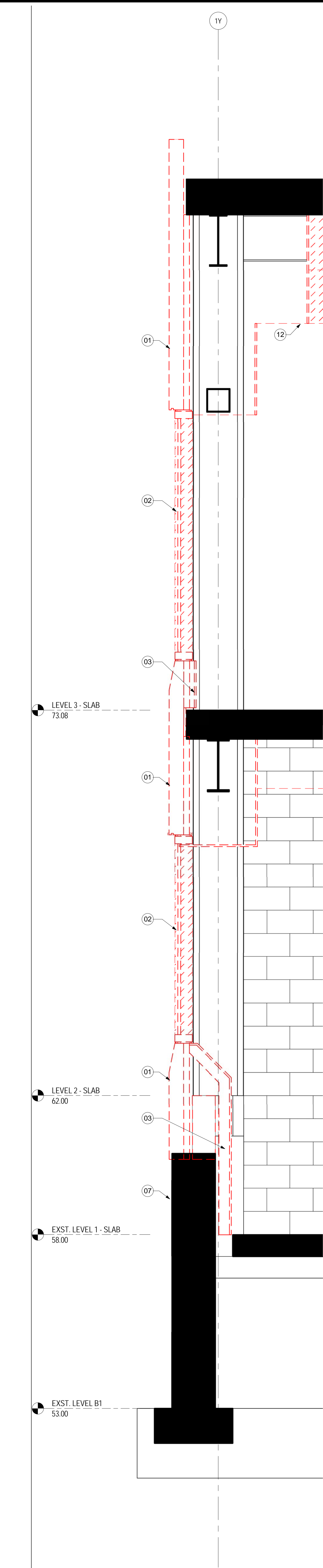

DEMOLITION WALL SECTION - B6

SCALE: 3/4" = 1'-0"

A01.01.04

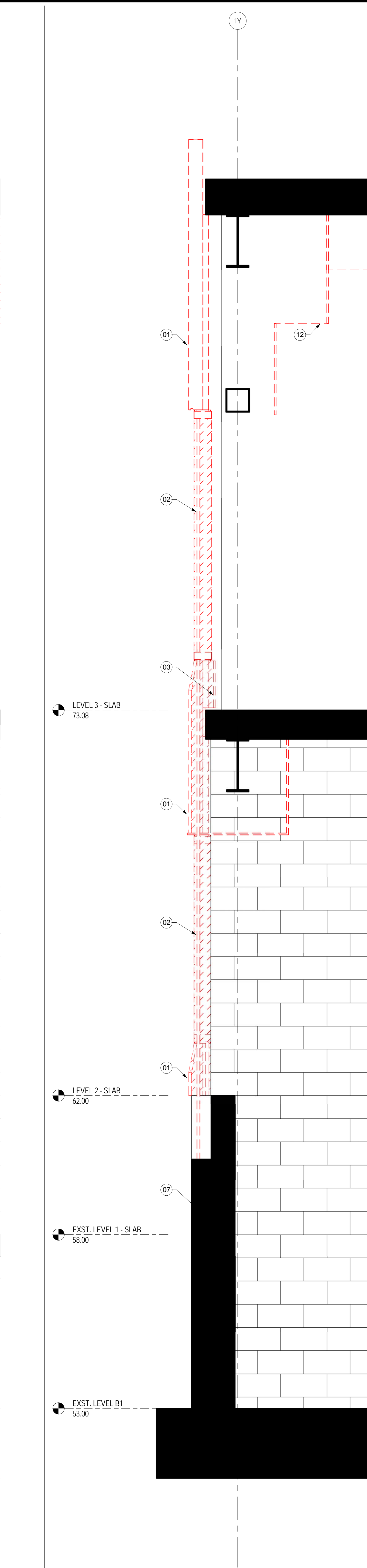

DEMOLITION WALL SECTION - B1

SCALE: 3/4" = 1'-0"

A01.01.04

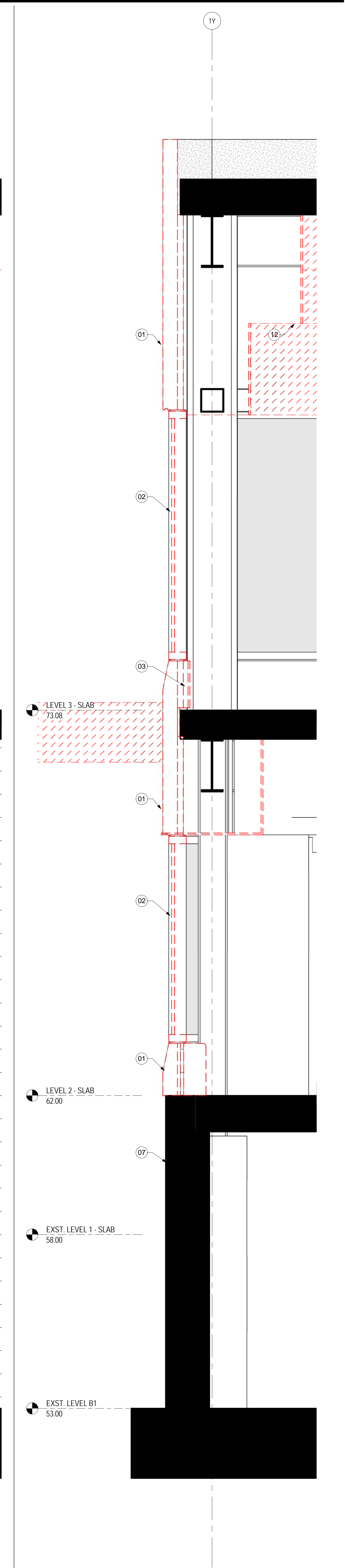

DEMOLITION WALL SECTION - A1

SCALE: 3/4" = 1'-0"

A01.01.04

SHEET NOTES

- 01 DEMOLISH 6" THK PRECAST WALL PANEL, INSULATION AND 6" THK CMU BACK UP (FULL WALL HEIGHT)
- 02 DEMOLISH ALUMINUM STOREFRONT (FULL WALL HEIGHT)
- 03 DEMOLISH GWB INTERIOR FINISH (FULL WALL HEIGHT)
- 04 DEMOLISH EXISTING ROOF ASSEMBLY AND ASSOCIATED STRUCTURE.
- 05 DEMOLISH CONCRETE STAIR AND METAL HANDRAILS
- 06 DEMOLISH IN ITS ENTIRETY DASHED IN PARTITIONS, DOORS, DOOR FRAMES, STOREFRONT SYSTEMS AND WALL FINISHES.
- 07 EXISTING FOUNDATION WALL TO REMAIN.
- 08 DEMOLISH EXISTING STEEL FRAMING
- 09 DEMOLISH EXISTING FOUNDATION WALL
- 10 DEMOLISH EXISTING FLOOR SLAB.
- 11 DEMOLISH PORTION OF EXISTING COLUMN AT CANOPY. RE: STRUCTURAL DRAWINGS FOR MORE INFORMATION.
- 12 DEMOLISH ONLY AS REQUIRED EXISTING CEILING SYSTEM AND LIGHTS. RETAIN AND STORE AS MUCH AS POSSIBLE FOR REUTILIZATION.
- 14 DEMOLISH METAL CANOPY SECTION INCLUDING ROOF AND FRAMING. RE: STRUCTURAL DRAWINGS FOR MORE INFORMATION.
- 15 DEMOLISH IN ITS ENTIRETY THE BAGGAGE TUNNEL ENCLOSURE.
- 16 DEMOLISH PORTION OF CONCRETE SLAB. COORDINATE EXTENT OF DEMOLITION WITH NEW CONSTRUCTION.
- 17 DEMOLISH EXISTING METAL GRILL PANEL AND ASSOCIATED STEEL CONNECTIONS.
- 18 DEMOLISH EXISTING METAL PRIVACY SCREEN AND ASSOCIATED STEEL CONNECTIONS.
- 19 DEMOLISH EXISTING RAILING, RAIL INFILL PANEL AND BUMPER GUARD. COORDINATE EXTENT OF DEMOLITION WITH NEW CONSTRUCTION.
- 20 EXISTING RAILING AND BUMPER GUARD TO REMAIN.
- 21 DEMOLISH EXISTING ROD AT GARAGE CANOPY AND ASSOCIATED STEEL CONNECTIONS AT PARKING LEVEL 4 STEEL. RE: STRUCTURAL DRAWINGS FOR MORE INFORMATION.
- 22 GRIND DOWN 2" HIGH WASH AT PERIMETER EDGE AND PRECAST CURB TO BE LEVEL WITH SLAB. RE: PLAN FOR EXTENT OF WORK.
- 23 REMOVE AND SALVAGE EXISTING METAL GRILL PANEL AND ASSOCIATED STEEL CONNECTIONS. TO BE RELOCATED/REUSED IN NEW CONSTRUCTION.
- 24 REMOVE AND SALVAGE EXISTING METAL PRIVACY SCREEN AND ASSOCIATED STEEL CONNECTIONS. TO BE RELOCATED/REUSED IN NEW CONSTRUCTION.
- 25 REMOVE AND REPLACE WITH 6" DIA. STD. PIPE. REFER TO STRUCTURAL DETAILS 13/ S12.50
- 26 FOR COMPLETE DEMOLITION OF THE EXISTING CANOPY IN THIS AREA, REFER TO STRUCTURAL PART PLAN INDICATED S02.05.04.

GENERAL NOTES

- A ALL ELEMENTS SHOWN DASHED (INCLUDING BUT NOT LIMITED TO CONCRETE WALLS, FOOTINGS, FACADE ASSEMBLY, FINISHES, DOORS, FRAMES, HARDWARE) TO BE DEMOLISHED IN ITS ENTIRETY.
- B PROVIDE ALL NECESSARY DEMOLITION PRIOR TO CONSTRUCTION.
- C IT IS THE INTENT OF THESE DRAWINGS THAT EXISTING WALLS AND FINISHES TO REMAIN, U.O.N.
- D CONTRACTOR SHALL VERIFY FIELD CONDITIONS AND NOTIFY ARCHITECT OF ALL DISCREPANCIES BEFORE PROCEEDING WITH WORK.

Portland International Jetport
1001 Westbrook Street
Portland, Maine 04102

Gensler
2020 K Street, Northwest
Suite 200
Washington DC 20006
Telephone 202.721.5200
Facsimile 202.872.8587

Date	Description
07/11/08	SCHEMATIC DESIGN
09/22/08	DESIGN DEVELOPMENT
12/03/08	75% CONSTRUCTION DOCUMENTS
01/23/09	95% CONSTRUCTION DOCUMENTS
10/26/09	ISSUED FOR PERMIT
145 09/01/11	ISSUED FOR CONSTRUCTION

Seal/Signature

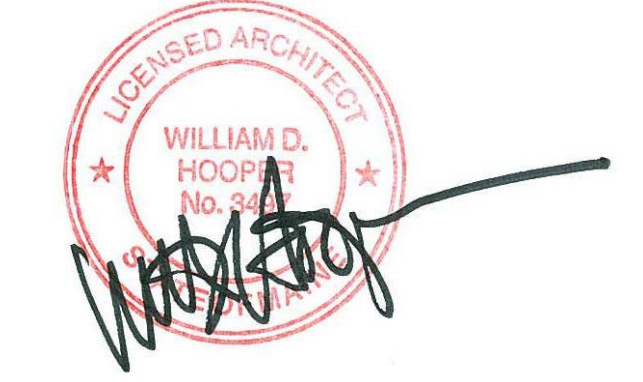

Project Name
PJM Terminal Enhancement

Project Number
09.6395.000

Description
DEMOLITION SECTIONS

Scale
As indicated

A01.DS1

© 2009 Gensler