

NOT FOR CONSTRUCTION

ARCHITECTURE 144 Fore Street, P.O. Box 618
Portland, Maine 04104
tel. (207) 775-3846
fax. (207) 775-1070
www.smartinc.com

ENGINEERING
PLANNING
INTERIORS
ENERGY

SMART PROJECT NO. | PROJECT MGR. | JCDRAWN | A/E OF RECORD
DRL | MOH | DRL | 17033

| | |
|---|----------------|
| ISSUED FOR PERMIT | DATE: 12/21/17 |
| STATUS: | BY: |
| THIS PLAN SHALL NOT BE MODIFIED WITHOUT WRITTEN PERMISSION FROM SEBAGO TECHNICS, INC. ALL CHANGES SHALL BE AT THE USER'S SOLE RISK AND WITHOUT LIABILITY TO SEBAGO TECHNICS, INC. | |

SEBAGO TECHNICS

WWW.SEBAGOTECHNICS.COM
75 John Roberts Rd., Suite 1A
South Portland, ME 04086
Tel: (207) 775-3846
Fax: (207) 775-1070

PROJECT NO. | FIELD BOOK | DESIGN | CHKD | DRAWN

1ST FLOOR - FLOOR PLAN
OF:
PORTLAND INTERNATIONAL JETPORT
VERTICAL CIRCULATION IMPROVEMENTS
1001 WESTBROOK STREET
PORTLAND, MAINE 04102

| | |
|----------|--------------|
| DATE | SCALE |
| 12/21/17 | As indicated |
| 2.AE101 | |

PLAN KEY NOTES

- INFILL WALL TO EXTENTS REQUIRED WHERE DOOR HAS BEEN REMOVED. FLUSH WITH EXISTING WALL ON BOTH SIDES. MATCH EXISTING WALL CONSTRUCTION.
- MECHANICAL GRILLS CENTERED IN GRID, RE: MECH.
- RELOCATE DOORS AND STOREFRONT.
- PROVIDE RUBBER TILE FLOORING TO MATCH EXISTING.
- REINSTALL NEW STOREFRONT.
- DECORATIVE METAL WALL END CAP
- COVE LIGHTING
- REMOVE ALL FASTENERS, BOXES OR OTHER ITEMS AND REPAIR CONCRETE FOR PAINT. PAINT TO MATCH.
- REFER TO ELECTRICAL FOR LIGHT FIXTURES. CENTER LIGHT FIXTURES IN RECESS TO MATCH EXISTING.
- REINSTALL CEILING AS SHOWN OR PROVIDE MATCHING PANELS/AS REQUIRED FOR CONSISTENT APPEARANCE.
- LIGHT FIXTURE, RE: ELEC.
- RELOCATED EXISTING LIGHT FIXTURE, RE: ELEC.
- TEMPORARILY PROVIDE OPENING FOR PUBLIC AT THIS LOCATION. RELOCATE AT COMPLETION.
- PROVIDE NEW CEILING MOUNTED SIGNS
*DEPARTURES
ALL AIRLINES
TICKETING
TSA SCREENING ---->
- ARRIVALS
BAGGAGE CLAIM
GROUND TRANSPORTATION
←-----
- REINSTALL SIGN "RESTROOMS"
- 16 - PROVIDE NEW CEILING MOUNTED SIGN: "BAGGAGE CLAIM GROUND TRANSPORTATION"
- REMOVE "ELEVATOR" SIGN AT COMPLETION & REPAIR WALL
- PROVIDE NEW CEILING MONTE SIGN (2 SIDES) "PARKING RENTAL CARS"
- REINSTALL TOILET ROOM ADA SIGNS
- NEW TILE AREA, ROOM [1200] CIRCULATION
- FLOOR DOOR, LOCATED ABOVE EXISTING CONDUITS
- REMOVE TEMPORARY PARTITION AT WORK COMPLETION
- PROVIDE GYPSUM BOARD AND WOOD WALL CAP TO FINISH CUT RAILING END FLAT.

GENERAL NOTES

- SEE SHEET 2.G-001 FOR GENERAL PROJECT NOTES, LEGENDS, AND ABBREVIATIONS.
- SEE SHEET 2.G-002 FOR WALL TYPES, ROOF TYPES, TOP OF WALL DETAILS, AND GENERAL MOUNTING HEIGHTS.
- CONTRACTOR IS RESPONSIBLE FOR REVIEWING CODE COMPLIANCE PLANS AND NOTIFYING THE ARCHITECT OF CONFLICTS BETWEEN WHAT IS IN THE FIELD AND ON THE CODE DOCUMENTS.
- DIMENSIONS ARE FACE OF CONCRETE, FACE OF MASONRY, AND CENTERLINE OF STUD, UNLESS NOTED OTHERWISE.
- DOOR JAMBS (HINGE SIDE) SHALL BE 6" FROM CORNER IN STUD PARTITIONS AND 8" FROM CORNER IN MASONRY PARTITIONS UNLESS NOTED OTHERWISE.
- REFER TO DETAILS FOR ADDITIONAL DIMENSIONING INFORMATION. REFER TO ENLARGED PLANS FOR PARTITIONS TYPES AND DIMENSINOS IN AREAS WHICH ARE DETAILED AT A LARGER SCALE.
- FURNITURE AND OWNER PROVIDED EQUIPMENT ARE INDICATED BY DASHED LINE TYPE.
- CONTRACTOR IS RESPONSIBLE FOR THE COORDINATION OF OWNER PROVIDED EQUIPMENT INCLUDING BUT NOT LIMITED TO DIMENSIONAL INFORMATION, AND MECHANICAL, ELECTRICAL, AND PLUMBING REQUIREMENTS.

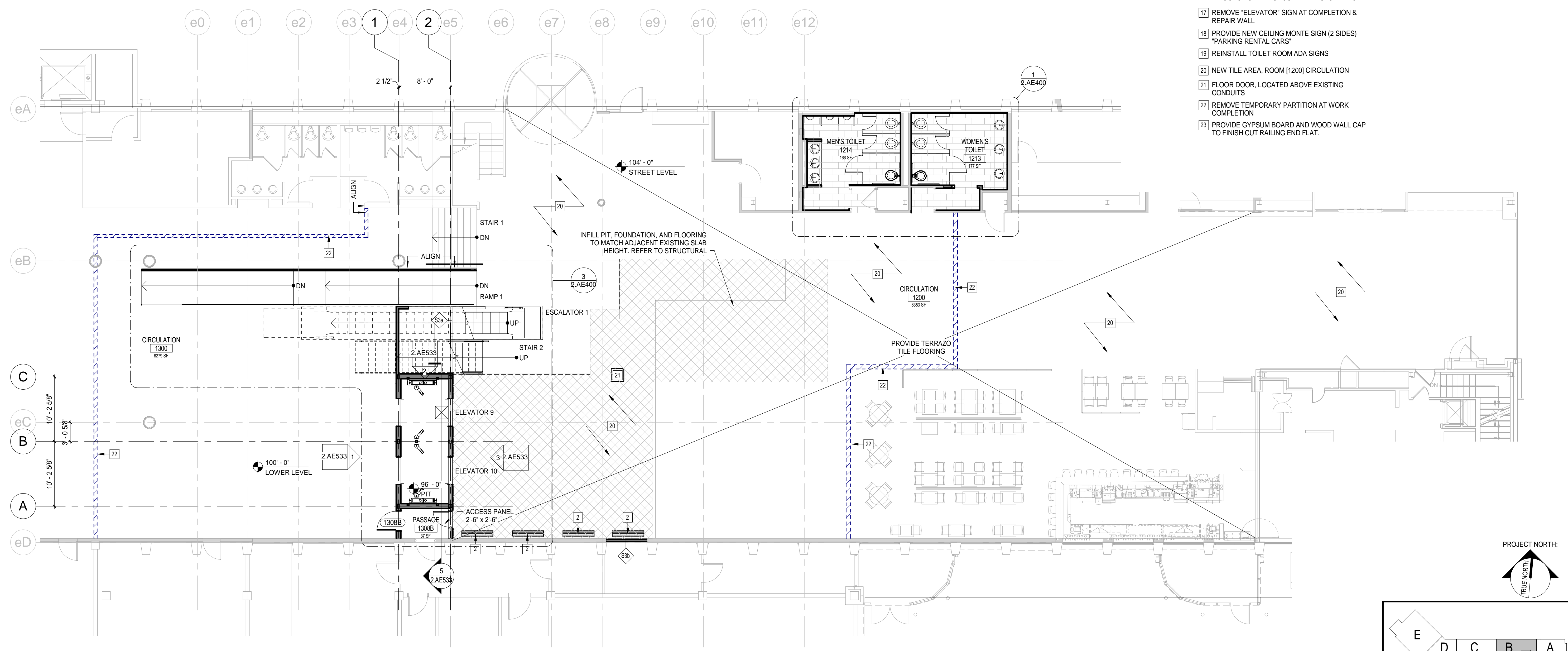

1 1ST FLOOR - FLOOR PLAN
1/8" = 1'-0"

