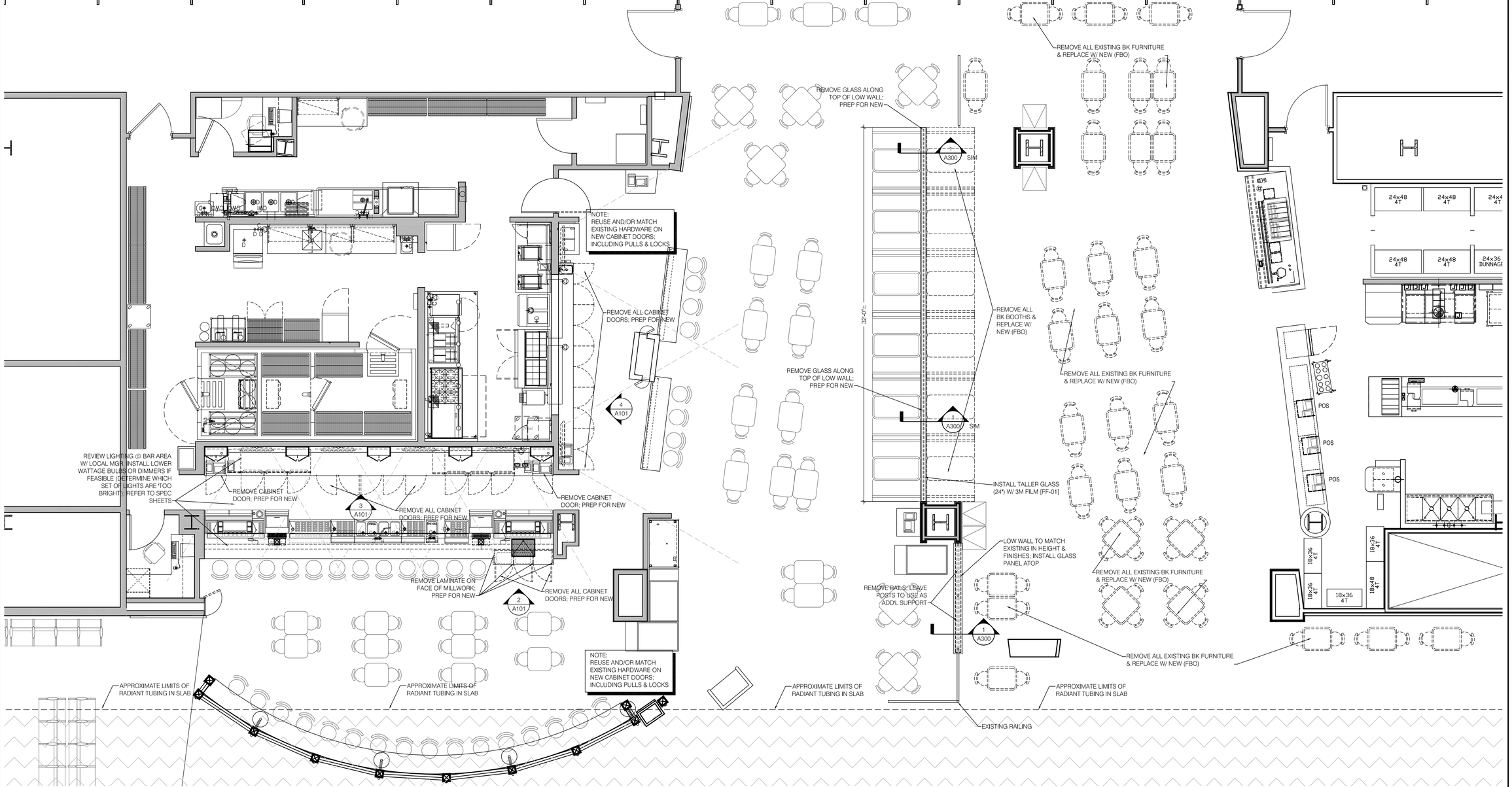

1 Burger King/Linda Bean Scope
1/4"=1'-0"

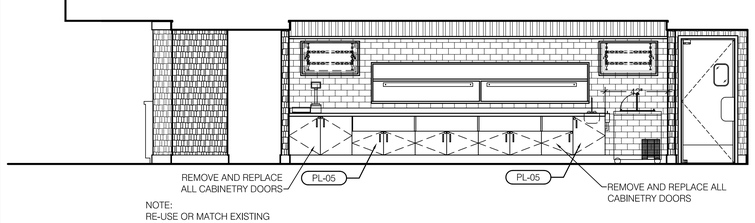

NOTE:
RE-USE OR MATCH EXISTING HARDWARE, INC: HINGES, PULLS, & LOCKS

4 Serving Area Elevation
1/4"=1'-0"

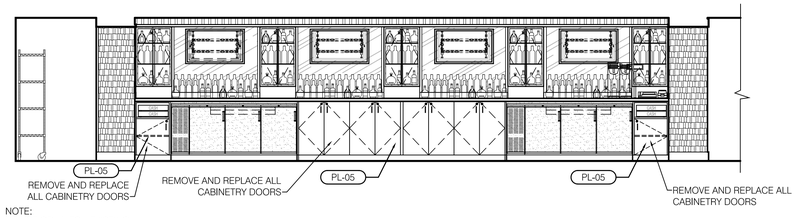

NOTE:
RE-USE OR MATCH EXISTING HARDWARE, INC: HINGES, PULLS, & LOCKS

3 Backbar Elevation
1/4"=1'-0"

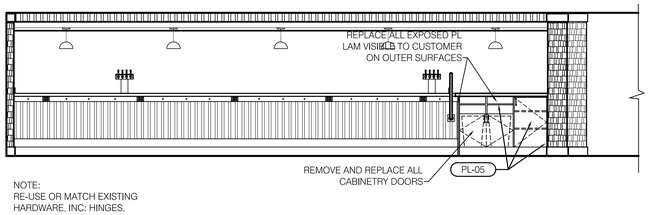

NOTE:
RE-USE OR MATCH EXISTING HARDWARE, INC: HINGES, PULLS, & LOCKS

2 Waitstation Elevation
1/4"=1'-0"

Host PWM GAB Renovation

Item	Date

HMS HOST

General Restaurant Renovations

Portland Int'l Jetport PWM
1001 Westbrook Street
Portland ME 04102

KEY PLAN

7 5 4 3 2 1 6

HMS Host
6905 Rockledge Drive
Bethesda, MD 20817
T: (240) 694-4746
F: (240) 694-4643
C: (240) 274-6417
E: scott.reimink@hmshost.com

LICENSED ARCHITECT LESTER E. LLOYD No. 2852 STATE OF MAINE

LLOYD ARCHITECTS
32 Court St. Plymouth MA 02360
TEL: (508) 746-4646
FAX: (508) 746-1236
E-MAIL: info@lloydarch.com

Job #: 16414.2

Scale: As noted

Issued: 061617

BK/LINDA BEAN SCOPE PLAN & ELEVATIONS

A101