

2 Rail Section
1" = 1'-0"

ALL STEEL TO BE POWDER COATED BLACK; MATCH DIMENSIONS W/ EXISTING RAILINGS

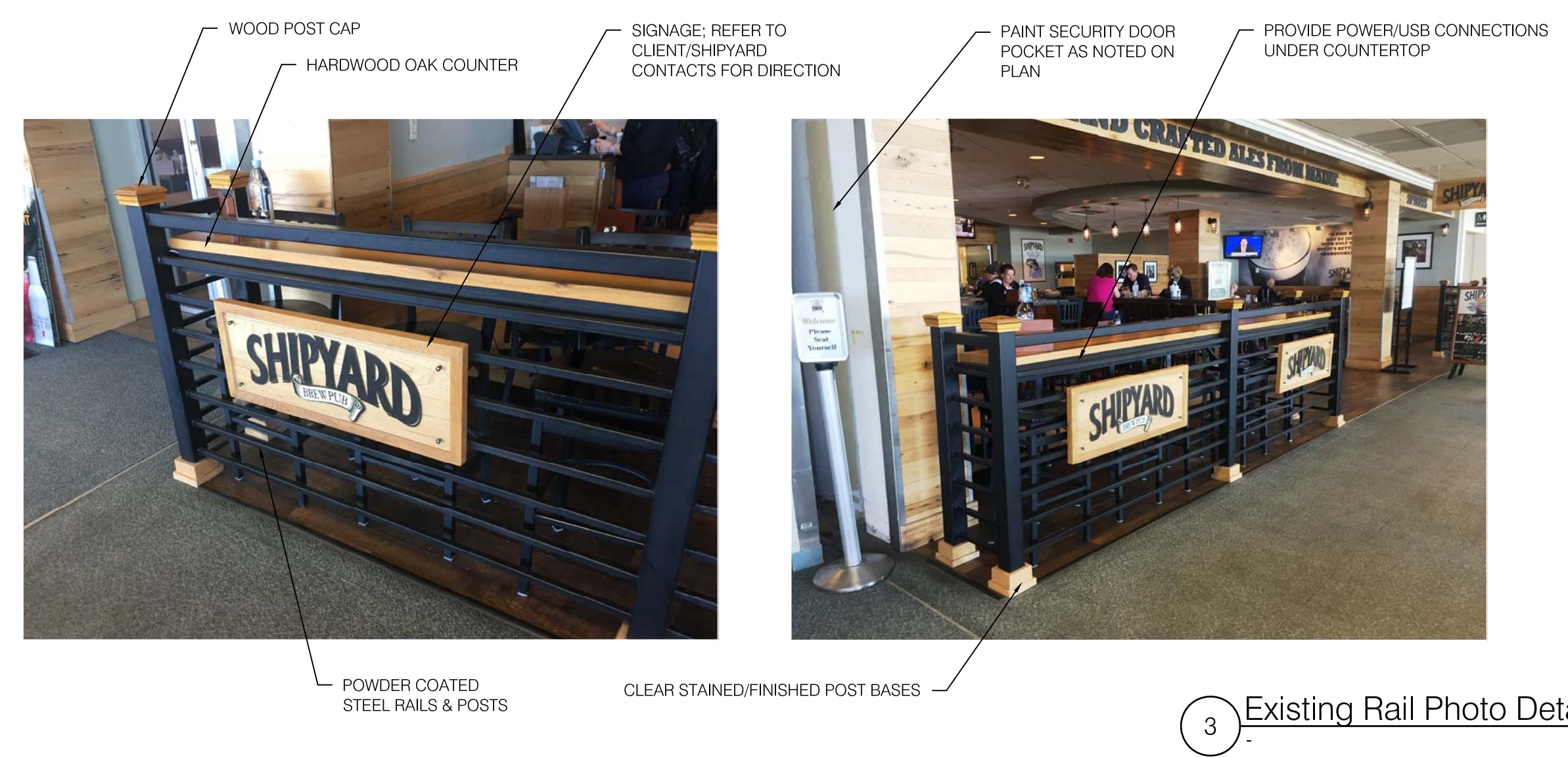

3 Existing Rail Photo Details

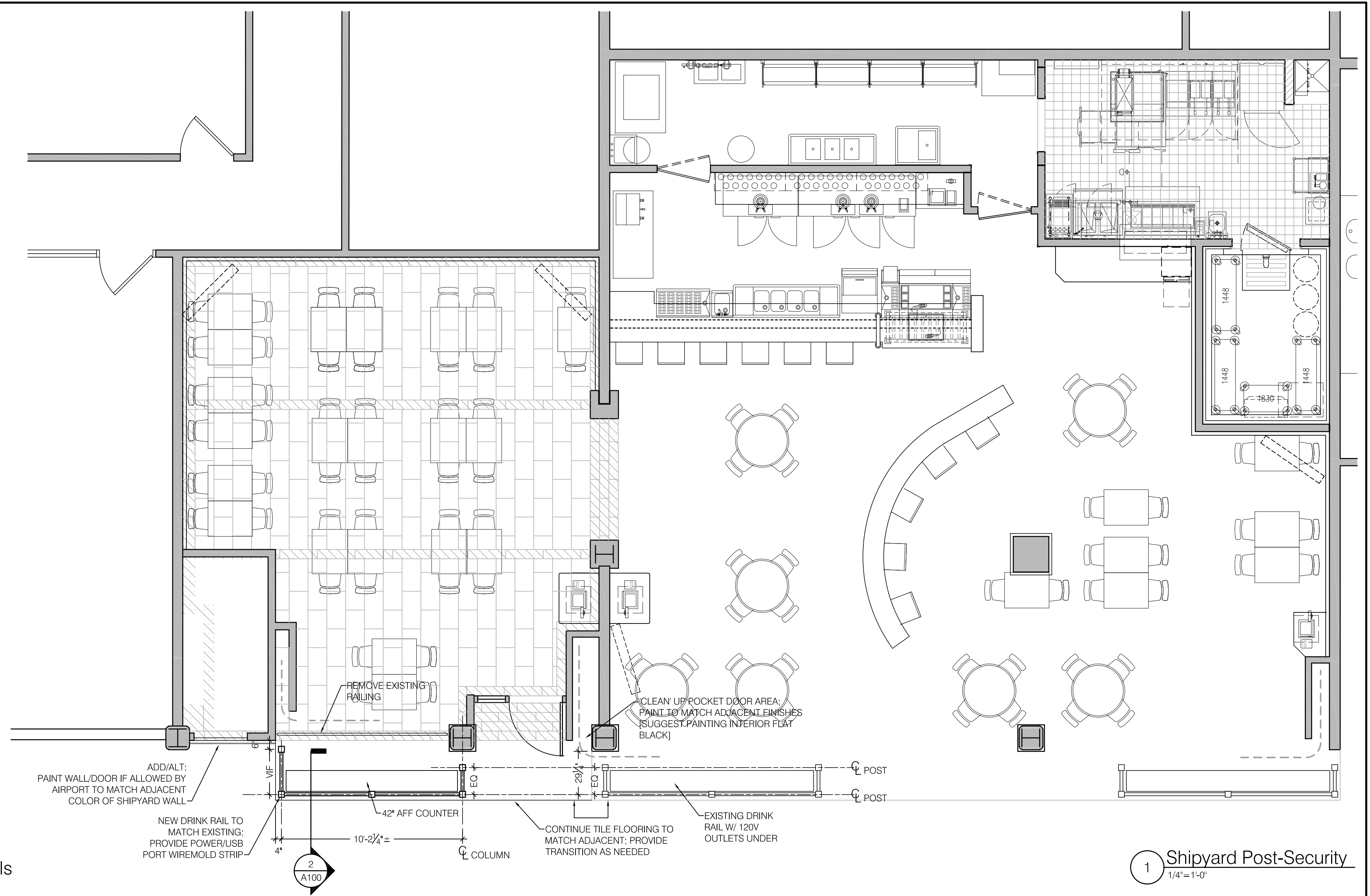

1 Shipyard Post-Security
1/4" = 1'-0"

Item	Date



General Restaurant Renovations
Portland Int'l Airport PVM
1001 Westbrook Street
Portland ME 04102

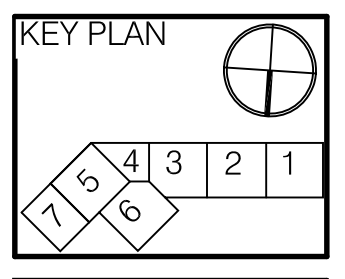

HMS Host
6905 Rockledge Drive
Bethesda, MD 20817
T: (240) 694-4746
F: (240) 694-4643
C: (240) 274-6417
E: scott.reimink@hmshost.com

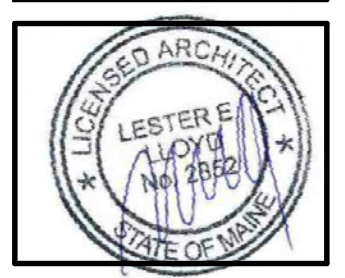

LLOYD ARCHITECTS
32 Court St., Plymouth, MA 02360
TEL: (508) 746-4646
FAX: (508) 746-1236
E-MAIL: info@lloydarch.com

Job #: 16414.2

Scale: As noted

Issued: 061617

RENOVATION
SCOPE
PLANS

A100