

TYPE A
3 PARTITION TYPE A
3'-1-0"

FINISH SCHEDULE			
ID	DESCRIPTION	MANUFACTURER	REMARKS
FT1	GOOD OLE WOODS HY GW34-E HARVEST PECAN	CENTWA via KEVIN MAYS @ STANLEY STEPHENS 800-523-5200	WATER PROOFING MEMBRANE REQ'D UNDER ALL FLOOR AREAS
FT2	8"x8" PORCELAIN TILE QUARRY TEXTURES ASHEN GRAY 0T03 (ABRASIVE)	DAL-TILE 416-741-5990	WATER PROOFING MEMBRANE REQ'D UNDER ALL TILE AREAS
FG1	FLOOR TILE GROUT SAHARA BEIGE #11	MAPEI	
WT-01	WALL TILE 12"x12" RECTIFIED STONE COLLECTION 'IVORY'	SHNIER COMMERCIAL (905)789-3755	CUT TO 6"x12" AND INSTALL 'RUNNING BOND' AT BASE
WG-01	TILE GROUT BISCUIT #14	MAPEI	
WB-02	#40 BLACK 6' HIGH VINYL	JOHNSONITE	INSTALL IN 'BACK OF HOUSE' AREA
BV-01	BRICK VENEER 'ABERDEEN'	GLEN-GERY BRICKWORK	EXISTING-NOT USED
PT-00	HC-9 CHESTERTOWN BLUFF EGG-SHELL	BENJAMIN MOORE	
PT-01	HERITAGE RED SEMI-GLOSS FINISH	BENJAMIN MOORE	DOORS & DOOR FRAMES SEEN BY PUBLIC.
PT-02	HC-156 VAN DUESEN BLUE PEARL FINISH	BENJAMIN MOORE	EXISTING AND NEW EXPOSED GWB.
WD-01-STAIN	WOOD STAIN DARK WALNUT #2716 MIN-WAX 250 VOC	MIN-WAX	ALL CASEWORK AND WAINSCOT
SS-01	SONATA CHOCOLATE 9144SN	WILSONART CONTRACT	EXISTING-NOT USED

2 FINISH SCHEDULE

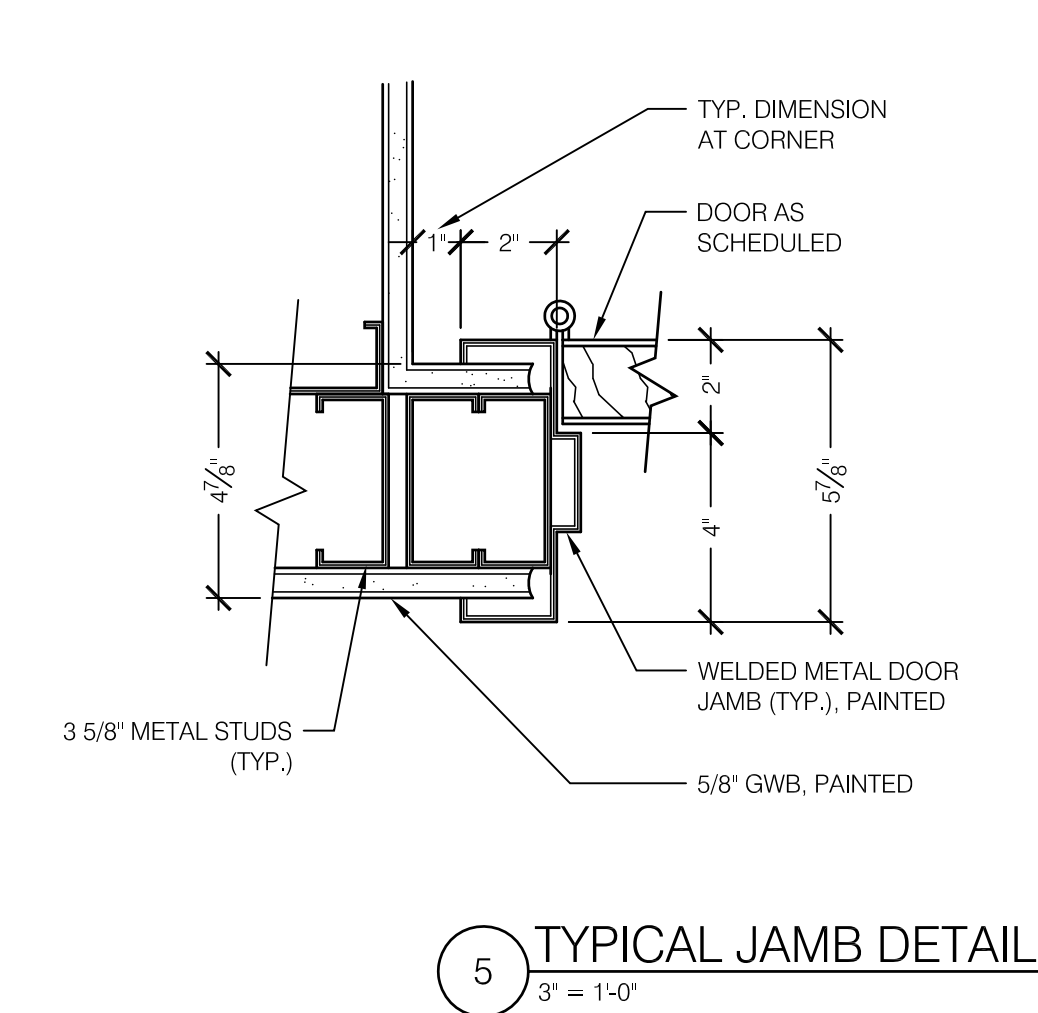

5 TYPICAL JAMB DETAIL
3'-1-0"

DOOR SCHEDULE														
DOOR				FRAME				HARDWARE						
Number	Type	Opening	Thickness	Construction	Finish	Glazing	Type	Construction	Fr. Finish	Fire Rating (in hours)	Lock Func.	Clsr./Kick	Flushbolts	Remarks
01	F	3'-0"x7'-0"	1 3/4"	SC	PAINT	NO	TYP	HM	PAINT	-	JANITOR	YES/YES	NA	-
02	F	3'-6"x7'-0"	1 3/4"	SC	PAINT	NO	TYP	HM	PAINT	-	JANITOR	YES/YES	NA	CLOSER TO HAVE HOLD OPEN FUNCTION

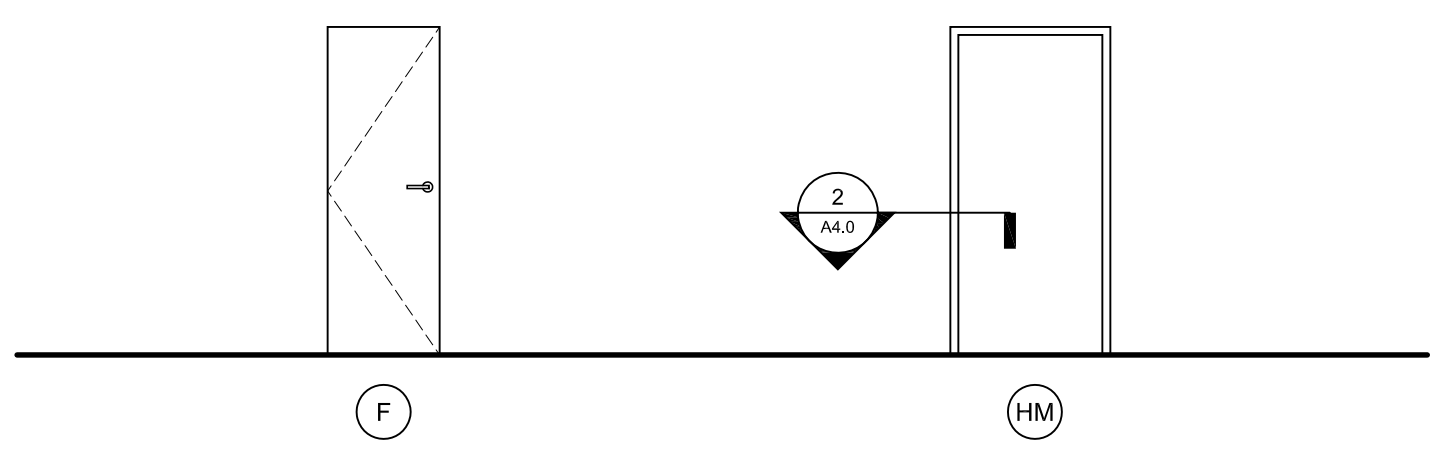

4 DOOR SCHEDULE

RESPONSIBILITY SCHEDULE									
FOR ANY TENANT FURNISHED ITEMS THE GENERAL CONTRACTOR (GC) SHALL SCHEDULE NO LESS THAN THREE (3) WEEKS FOR DELIVER FROM HMS HOST. GENERAL CONTRACTOR SHALL NOTIFY HMS HOST OF SCHEDULE.									
ITEM	FURNISHED			INSTALLED			REMARKS		
	HMS HOST	F.S.E.	CONTRACTOR	EXISTING	HMS HOST	F.S.E.	CONTRACTOR		
ARCHITECTURAL									
KITCHEN TILE & BASE (MARAZZI) (WHEN SPECIFIED)									GC TO VERIFY & COORDINATE QUANTITIES W/ MARAZZI, THEN RECEIVE AND INSTALL. HMSHOST TO PURCHASE F.O.B. JOBSITE.
FRP PANELS									
PORCELAIN TILE BASE									
PORCELAIN TILE									
MARAZZI TILE & BASE (WHEN SPECIFIED)									ARCH TO VERIFY & COORDINATE QUANTITIES W/ MARAZZI, THEN RECEIVE AND INSTALL. HMSHOST TO PURCHASE F.O.B. JOBSITE.
METAL FRAMING & DRY WALL									
CASEWORK/MILLWORK									
METAL RAILING									
SUSPENDED CLG. SYSTEM									
WATERPROOF MEMBRANE									
WILSONART PLASTIC LAMINATE									GC TO PURCHASE FROM HMSHOST NATIONAL CONTRACT
TABLES/CHAIRS/BOOTH									PROVIDED UNDER SEPARATE CONTRACT WITH OWNER. GC TO SUPPLY LABOR & MOUNTING HARDWARE AS REQUIRED TO INSTALL.
FOOD SERVICE EQUIPMENT									FINAL EQUIPMENT HOOKUP BY GC
HOODS AND EXHAUST FANS									
SECURITY GRILLE									
S STL CORNER GUARDS (KITCHEN)									
SODA CONDUIT (WHEN SPECIFIED)									SODA LINES PROVIDED & INSTALLED BY HOST VENDOR. REFER TO FOOD SERVICE DRAWINGS
BEER CONDUIT (WHEN SPECIFIED)									REFER TO FOOD SERVICE DRAWINGS
BEER AND SODA LINES									BEER/SODA LINES PROVIDED & INSTALLED BY HOST VENDORS
ELECTRICAL									
ALL WORK AS SHOWN ON DRAWINGS									
LIGHTING									GC TO PURCHASE FROM HMSHOST NATIONAL CONTRACT ALL NEW LIGHT FIXTURES TO HAVE LED BULBS EXCEPT AS NOTED
AV SYSTEM EQUIPMENT									GC TO PROVIDE BLOCKING, CONDUIT & POWER, HOST TO PROVIDE CABLES & INSTALL SPEAKERS & EQUIPMENT.
TELEVISIONS/MONITORS									GC TO PROVIDE BLOCKING, CONDUIT AND POWER.
POS EQUIPMENT & CABLING									GC TO PROVIDE CONDUIT & POWER. HMSHOST TO PROVIDE POS EQUIPMENT AND PROVIDE FINAL HOOKUP.
POS COMM BOX									
TELEPHONE EQUIPMENT									GC TO PROVIDE CONDUIT AND POWER ONLY
HVAC									
ALL WORK AS SHOWN ON DRAWINGS									
FINAL TEST & BALANCE REPORT									
PLUMBING									
ALL WORK AS SHOWN ON DRAWINGS									
HAND SINKS									FINAL PLUMBING HOOKUP BY GC
MOP SINK									FINAL PLUMBING HOOKUP BY GC
SPECIALTY									
SIGNAGE / GRAPHIC MURALS									ALL BLOCKING & POWER PROVIDED BY GC
MENU BOARD									ALL BLOCKING & POWER (IF REQUIRED) BY GC
DIGITAL MENU BOARD, IF APPLICABLE									GC TO PROVIDE BLOCKING, CONDUIT AND POWER
DECOR/ ARTWORK									VERIFY INSTALL RESPONSIBILITY W/ HMSHOST. SUPPLIED UNDER SEPARATE CONTRACT WITH HMSHOST. GC TO PROVIDE BLOCKING.
TESTING									GC TO PROVIDE X-RAYS AT ALL PENETRATIONS THRU CONC. SLABS AND ROOF DECKS
DRILLING									GC TO BE RESPONSIBLE FOR ALL CORE-DRILLING/CUTTING OF ANY PENETRATIONS THRU THE FLOOR SLAB AND/OR ROOF DECK.
GC = GENERAL CONTRACTOR F.S.E. = FOOD SERVICE EQUIPMENT SUPPLIER									
NOTE: NOT ALL ITEMS WILL APPLY									

1 RESPONSIBILITY SCHEDULE

Item	Date
Bid	032117
Permit	032417



Great American Bagel Renovations
Portland Int'l Jetport P3W
1001 Westbrook Street
Portland ME 04102

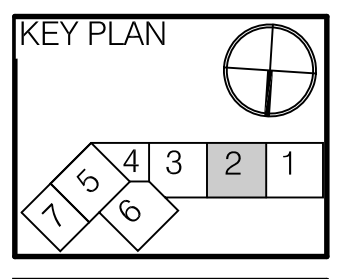

HMS Host
6905 Rockledge Drive
Bethesda, MD 20817
T: (240) 694-4746
F: (240) 694-4643
C: (240) 274-6417
E: scott.reimink@hmshost.com

Building Engineering Resources, Inc.
66 Main Street
North Easton, MA 02356
T: (508) 230-0260
F: (508) 234-0265
E: ber@ber-engineering.com



LLOYD ARCHITECTS
32 Court St., Plymouth, MA 02360
TEL: (508) 746-4636
FAX: (508) 746-1236
E-MAIL: info@lloydarch.com

Job #: 16414
Scale: As noted
Issued: 032117

DOOR, FINISH, RESPONSIBILITY SCHEDULES

A400