

- ### SCOPE
1. REMOVE (3) EXISTING 700 & REPLACE WITH (3) NEW ALPHA 700 ANTENNA P/N AMPHENOL ANTENNA, INC. QUAD654C0000G
 2. EXISTING (3) PCS LTE ANTENNA TO REMAIN.
 3. EXISTING (3) AWS ANTENNA TO REMAIN.
 4. EXISTING (3) 850 ANTENNA TO REMAIN.
 5. (3) HYBRID CABLES TO REMAIN. REMOVE (12) LINES OF EXISTING COAX. (6) LINES OF COAX TO REMAIN.
 6. ADD (3) NEW JUNCTION BOXES.
 7. EXISTING (3) RRH'S TO REMAIN. ADD (6) NEW RRH'S. (TOTAL OF 9)
 8. ALL REPLACEMENT ANTENNAS TO MATCH EXISTING CONDITIONS-HEIGHTS.
 9. RECONFIGURE/RELOCATE EXISTING ANTENNA MOUNTS AS NECESSARY TO ACCOMMODATE HORIZONTAL SEPARATION, PROPOSED AZIMUTHS, AND ANTENNA CONFIGURATION.

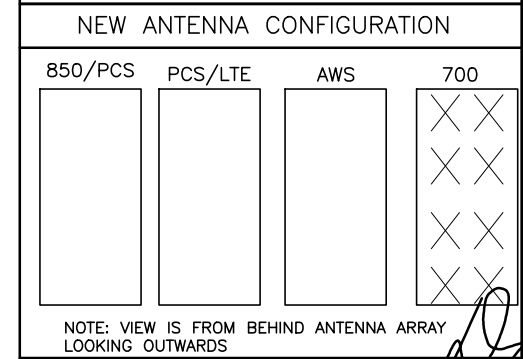

- ### NOTES:
1. NORTH SHOWN AS APPROXIMATE.
 2. SOME EXISTING & PROPOSED INFORMATION NOT SHOWN FOR CLARITY.
 3. ANTENNAS WILL BE PAINTED PER VERIZON WIRELESS & BUILDING/ STRUCTURE OWNER'S APPROVAL.
 4. PRIOR TO COMMENCEMENT OF ANY WORK, PROPOSED ANTENNA INSTALLATION IS PURSUANT TO FINDINGS DICTATED IN STRUCTURAL ANALYSIS, STRUCTURAL ANALYSIS TO VERIFY CAPACITY OF EXISTING STRUCTURE TO ENSURE STRUCTURAL INTEGRITY FOLLOWING INSTALLATION OF PROPOSED ANTENNAS, COAX CABLES AND REQUIRED HARDWARE. COPY OF STRUCTURAL ANALYSIS TO BE SENT TO DESIGN ENGINEER.
 5. CONTRACTOR SHALL FIELD VERIFY SCOPE OF WORK, VERIZON WIRELESS ANTENNA MOUNT LOCATION AND ANTENNAS TO BE INSTALLED.
 6. CONTRACTOR SHALL NOTIFY ENGINEERS IF FIELD CONDITIONS DIFFER FROM DESIGN.
 7. RAD CENTERS MEASURED IN THE FIELD WITH LASER BY HDG. RAD CENTERS MAY NOT MATCH RF ANTENNA DESIGN SHEET.
- REFER TO STRUCTURAL ASSESSMENT BY HUDSON DESING GROUP LLC. DATED OCTOBER13, 2015 PRIOR TO CONSTRUCTION.

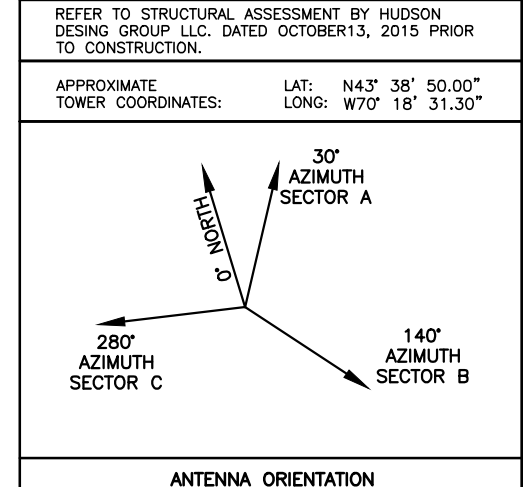

PREPARED FOR:

400 FRIBERG PARKWAY
WESTBOROUGH, MA 01581
(508) 330-3330 TEL

1600 OSGOOD STREET
BUILDING 20 NORTH, SUITE 3090
N. ANDOVER, MA 01845

TEL: (978) 557-5553
FAX: (978) 336-5586



CHECKED BY: JX
APPROVED BY: DPH

SUBMITTALS

| REV. | DATE | DESCRIPTION | BY |
|------|----------|------------------|----|
| 2 | 10/13/15 | FOR CONSTRUCTION | JV |
| 1 | 12/16/14 | FOR CONSTRUCTION | MT |
| 0 | 12/03/14 | FOR CONSTRUCTION | DM |

SITE NAME:
PORTLAND JETPORT ME

SITE ADDRESS:
947 WESTBROOK ST.
PORTLAND ME 04102

SHEET TITLE
ROOF PLAN

SHEET NUMBER
L-1

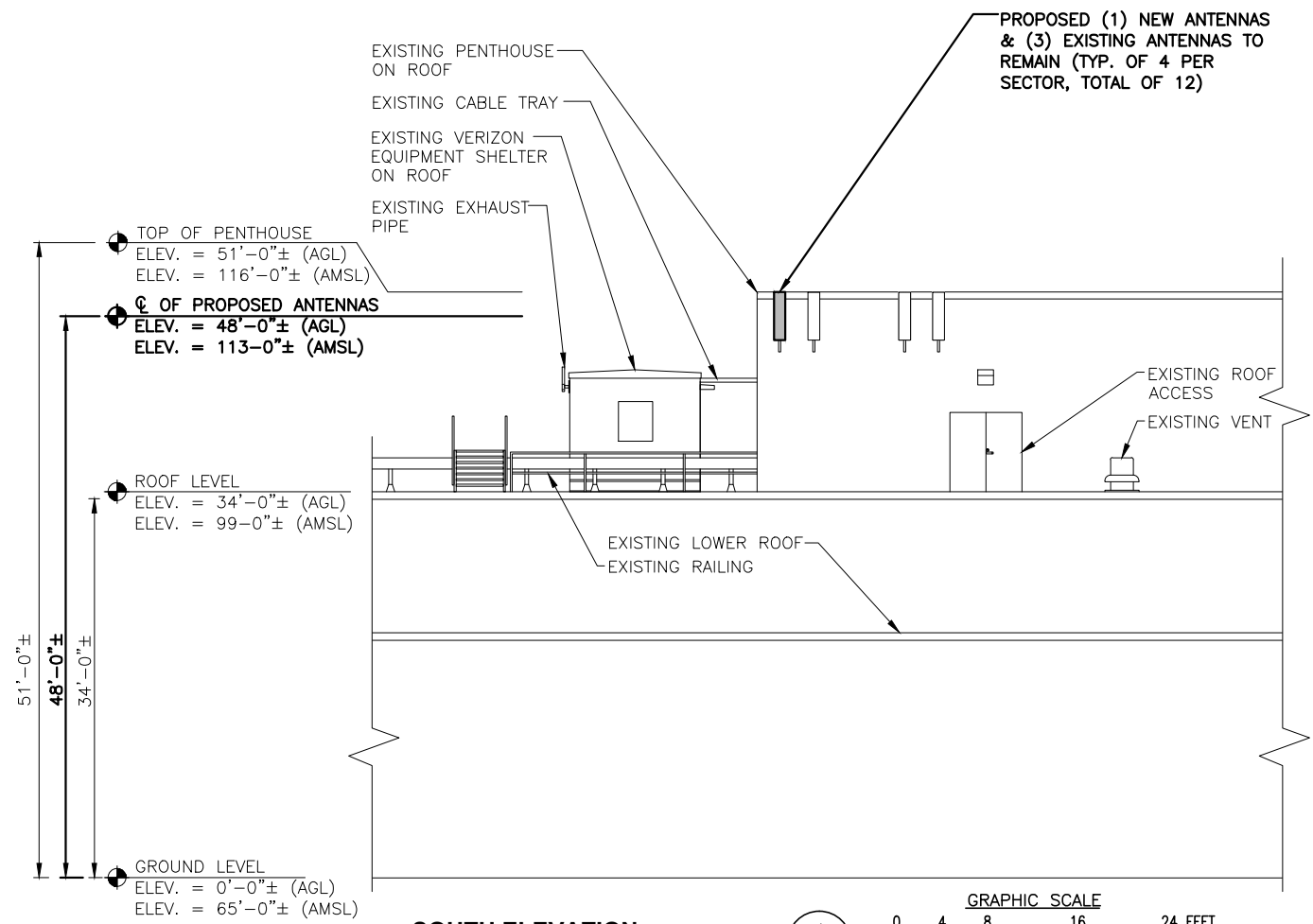

SOUTH ELEVATION
22x34 SCALE: 1/8"=1'-0"
11x17 SCALE: 1/16"=1'-0"

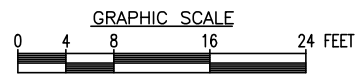

NOTE:
ADD PROPOSED UNISTRUT AS NEEDED.

PROPOSED P1000 UNISTRUT CLIPPED TO EXISTING BEAMS, RE-USE EXISTING RRH MOUNTS IF POSSIBLE

PENTHOUSE WALL

EXISTING BEAM

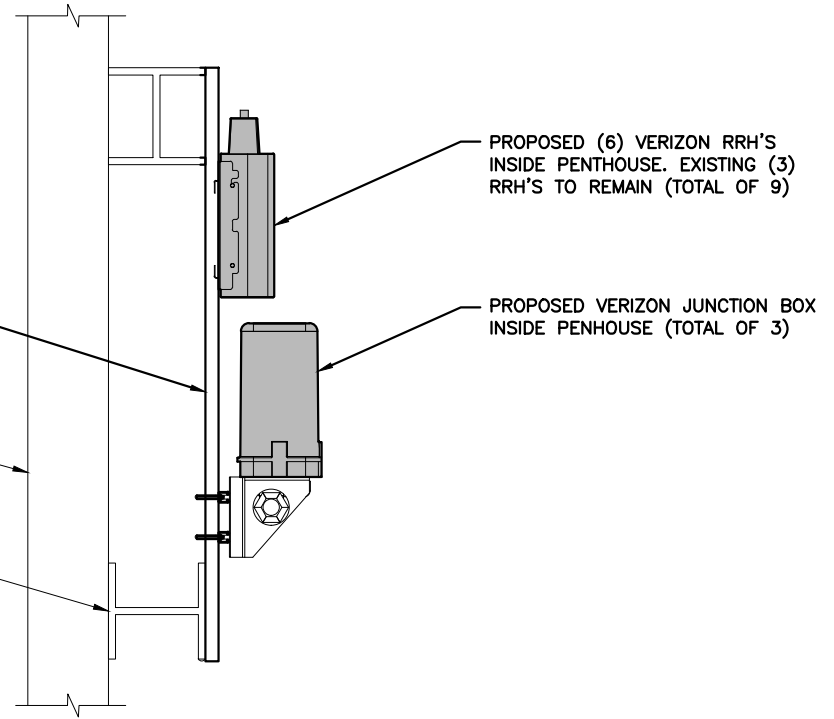

PROPOSED RRH & JUNCTION BOX MOUNTING DETAIL
22x34 SCALE: N.T.S

- SCOPE**
1. REMOVE (3) EXISTING 700 & REPLACE WITH (3) NEW ALPHA 700 ANTENNA P/N AMPHENOL ANTENNA, INC. QUAD654C0000G
 2. EXISTING (3) PCS LTE ANTENNA TO REMAIN.
 3. EXISTING (3) AWS ANTENNA TO REMAIN.
 4. EXISTING (3) 850 ANTENNA TO REMAIN.
 5. (3) HYBRID CABLES TO REMAIN. REMOVE (12) LINES OF EXISTING COAX. (6) LINES OF COAX TO REMAIN.
 6. ADD (3) NEW JUNCTION BOXES.
 7. EXISTING (3) RRH'S TO REMAIN. ADD (6) NEW RRH'S. (TOTAL OF 9)
 8. ALL REPLACEMENT ANTENNAS TO MATCH EXISTING CONDITIONS-HEIGHTS.
 9. RECONFIGURE/RELOCATE EXISTING ANTENNA MOUNTS AS NECESSARY TO ACCOMMODATE HORIZONTAL SEPARATION, PROPOSED AZIMUTHS, AND ANTENNA CONFIGURATION.

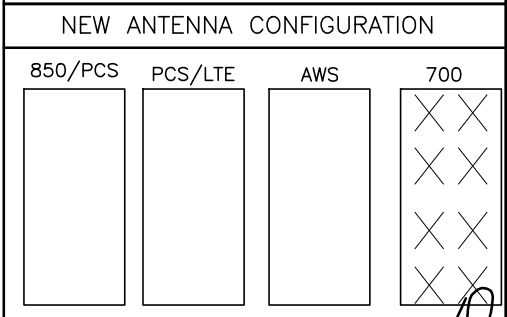

NOTE: VIEW IS FROM BEHIND ANTENNA ARRAY LOOKING OUTWARDS

- NOTES:**
1. NORTH SHOWN AS APPROXIMATE.
 2. SOME EXISTING & PROPOSED INFORMATION NOT SHOWN FOR CLARITY.
 3. ANTENNAS WILL BE PAINTED PER VERIZON WIRELESS & BUILDING/ STRUCTURE OWNER'S APPROVAL.
 4. PRIOR TO COMMENCEMENT OF ANY WORK, PROPOSED ANTENNA INSTALLATION IS PURSUANT TO FINDINGS DICTATED IN STRUCTURAL ANALYSIS, STRUCTURAL ANALYSIS TO VERIFY CAPACITY OF EXISTING STRUCTURE TO ENSURE STRUCTURAL INTEGRITY FOLLOWING INSTALLATION OF PROPOSED ANTENNAS, COAX CABLES AND REQUIRED HARDWARE. COPY OF STRUCTURAL ANALYSIS TO BE SENT TO DESIGN ENGINEER.
 5. CONTRACTOR SHALL FIELD VERIFY SCOPE OF WORK, VERIZON WIRELESS ANTENNA MOUNT LOCATION AND ANTENNAS TO BE INSTALLED.
 6. CONTRACTOR SHALL NOTIFY ENGINEERS IF FIELD CONDITIONS DIFFER FROM DESIGN.
 7. RAD CENTERS MEASURED IN THE FIELD WITH LASER BY HDG. RAD CENTERS MAY NOT MATCH RF ANTENNA DESIGN SHEET.

REFER TO STRUCTURAL ASSESSMENT BY HUDSON DESING GROUP LLC. DATED OCTOBER13, 2015 PRIOR TO CONSTRUCTION.

APPROXIMATE TOWER COORDINATES: LAT: N43° 38' 50.00" LONG: W70° 18' 31.30"

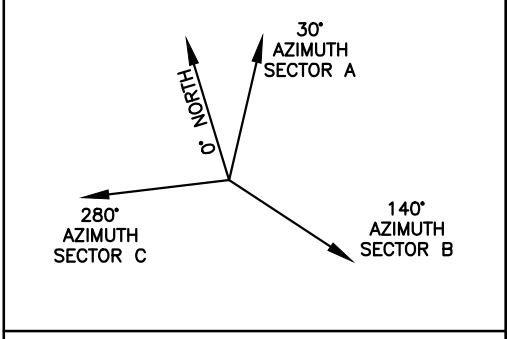

ANTENNA ORIENTATION

PREPARED FOR:

400 FRIBERG PARKWAY
WESTBOROUGH, MA 01581
(508) 330-3330 TEL

1600 OSGOOD STREET
BUILDING 20 NORTH, SUITE 3090
N. ANDOVER, MA 01845
TEL: (978) 557-5553
FAX: (978) 336-5586

Daniel P. Hamm

CHECKED BY: JX

APPROVED BY: DPH

SUBMITTALS

| REV. | DATE | DESCRIPTION | BY |
|------|----------|------------------|----|
| 2 | 10/13/15 | FOR CONSTRUCTION | JV |
| 1 | 12/16/14 | FOR CONSTRUCTION | MT |
| 0 | 12/03/14 | FOR CONSTRUCTION | DM |

SITE NAME:
PORTLAND JETPORT ME

SITE ADDRESS:
947 WESTBROOK ST.
PORTLAND ME 04102

SHEET TITLE
ELEVATION & DETAILS

SHEET NUMBER
L-2