GENERAL REMOVALS NOTES:

1. "REMOVE" MEANS TO REMOVE AND DISPOSE OF ITEMS.
2. CONTRACTOR SHALL BE RESPONSIBLE, AND SHALL PAY FOR, PROPER DISPOSAL OF ALL DEMOLITION & CONSTRUCTION DEBRIS.
3. DEMOLITION THAT HINDERS NORMAL JETPORT AND/OR PARKING OPERATIONS (INCLUDING, BUT NOT LIMITED TO CONSTRUCTION OF BARRICADE WALLS) MAY BE REQUIRED TO BE PERFORMED AT NIGHT. COORDINATE WITH OWNER.
4. ALL ELECTRICAL, MECHANICAL & WATER SHUTOFF WORK SHALL BE PERFORMED BY OWNER. COORDINATE ALL ASSOCIATED DEMOLITION & REMOVALS WITH OWNER.
5. THE CONTRACTOR SHALL IMPLEMENT "BEST MANAGEMENT" PRACTICES TO PREVENT DEBRIS FROM MIGRATING ONTO THE AIRFIELD. THE CONTRACTOR SHALL CLEAN CONSTRUCTION DEBRIS FROM THE SITE ON A REGULAR BASIS. DUMPSTERS AND OTHER DEBRIS-CARRYING CONTAINERS SHALL BE FULLY COVERED EACH NIGHT, AND TAKE ALL OTHER PRECAUTIONS IN ORDER TO KEEP DEBRIS FROM MIGRATING ONTO THE AIRFIELD.
6. THE CONTRACTOR SHALL BE RESPONSIBLE TO PROVIDE PEDESTRIAN BARRICADES AND/ OR FENCING AROUND ACTIVE WORK ZONES TO PROHIBIT THE TRESPASS OF PEDESTRIANS INTO THE WORK ZONE (REFERENCE "REMOVAL KEY NOTES"# 11 FOR ADDITIONAL REQUIREMENTS.
7. RESERVED

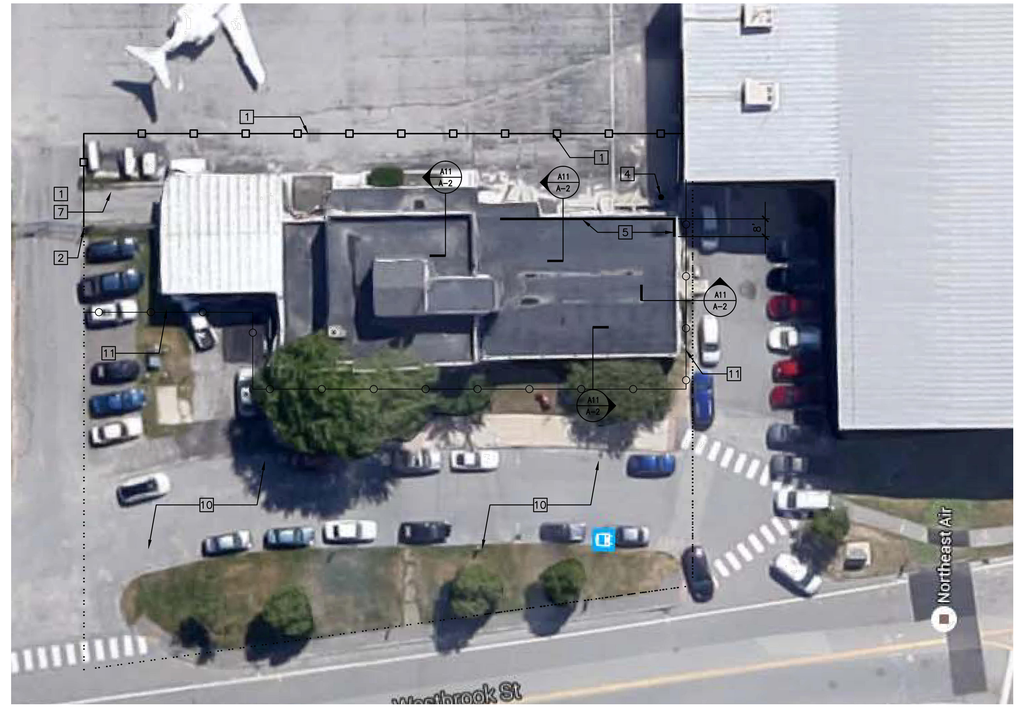

PROJECT NORTH
MAG. NORTH

G1 / A-1 BUILDING DEMOLITION PLAN
SCALE: NTS SINGLE-PHASE DEMOLITION

REMOVAL KEY NOTES:

1. SECURITY FENCE: RE SECTION 01210: ALLOWANCES.
2. SECURITY FENCE SHALL TIE INTO EXISTING (SECURITY) FENCE AT GATE.
3. IF PROJECT IS PERFORMED IN 2 PHASES, DEMARK PHASE I SECURITY FENCE AT THIS POINT. RETURN FENCE TO BUILDING WALL. EXTEND SECURITY FENCE AS SHOWN FOR PHASE II.
4. FIRE HYDRANT TO REMAIN.
5. SAW-CUT PORTION OF FOUNDATION WALL 3'6" BELOW GRADE ALONG THESE LENGTHS OF WALLS.
6. REMOVE ALL CONCRETE LIGHT WELLS IN ENTIRETY.
7. REMOVE RAMP.
8. RESERVED.
9. IF PROJECT IS PERFORMED IN TWO PHASES, DEMARK LAYDOWN AREA AT THIS POINT FOR PHASE I. LAYDOWN AREA SHALL BE EXTENDED AS SHOWN FOR PHASE II.
10. LAYDOWN AREA.
11. CONTRACTOR SHALL ERECT A FENCE AROUND THE DEMOLITION SITE AS SHOWN TO PREVENT UNAUTHORIZED PERSONNEL FROM ACCESSING THE SITE.

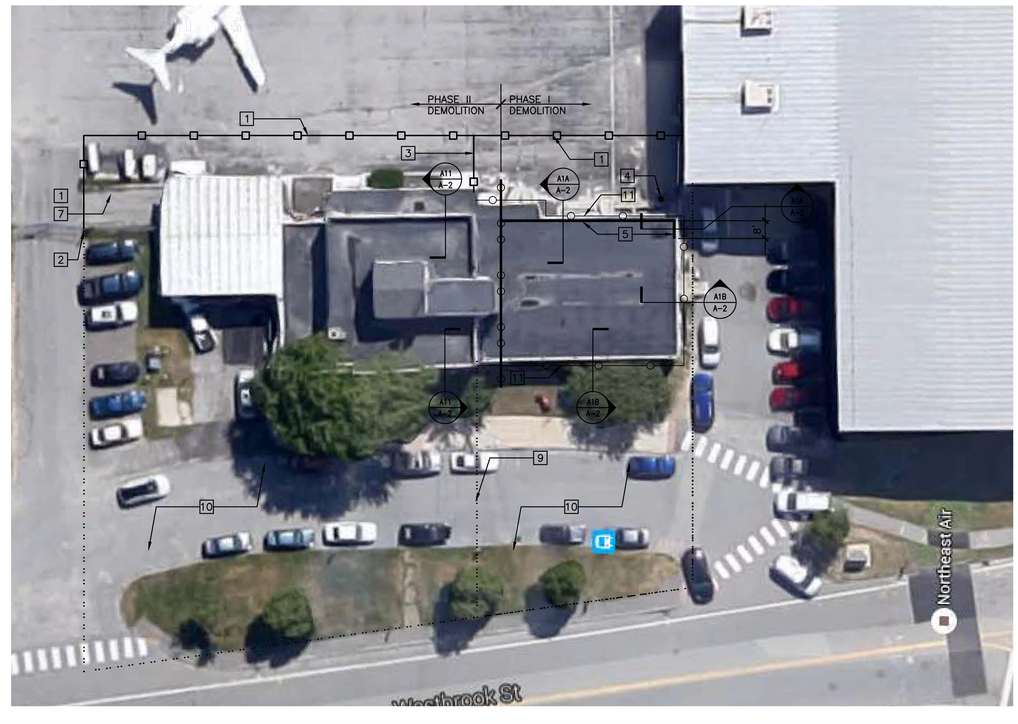

A1 / A-1 BUILDING DEMOLITION PLAN: ADD ALTERNATE
SCALE: NTS TWO-PHASE DEMOLITION

General Notes

ISSUED FOR CONSTRUCTION 10/2015

No.	Revision/Issue	Date

PIM Support
Facilities & Engineering
1001 Westbrook ST
Portland, ME 04102
207-874-8877

Project Name and Address

DEMOLITION OF THE GAT AT THE PORTLAND INTERNATIONAL JETPORT

Sheet Title

DEMOLITION PLANS

Project Number: 1503
Date: Issued For Construction 10/2015
Scale: Reference Individual Drawings
Sheet: A-1