# DEMOLITION OF THE GENERAL AVIATION TERMINAL (GAT) AT THE PORTLAND INTERNATIONAL JETPORT

## CODE COMPLIANCE

1.0 PRINCIPLE CODES, STANDARDS, AND REVIEW AUTHORITIES APPLICABLE TO PROJECT

FIRE:
NFPA INCLUDING 101 LIFE SAFETY CODE, 2009 EDITION
STATE FIRE MARSHAL'S OFFICE, RICHARD McCARTHY
PHONE: (207)624-8744 FAX: (207)626-3886

PORTLAND FIRE DEPARTMENT, FIRE CHIEF,
Captain Chris Pirone
PHONE: (207)874-8405 FAX: (207)874-8400

BUILDING:
IBC BUILDING CODE, 2009 EDITION
PORTLAND CODE ENFORCEMENT OFFICER,
Tammy Munson
PHONE: (207)874-8706

ACCESSIBILITY:
N.A.

MECHANICAL:
ASHRAE 62.1 2007

PLUMBING:
N.A.

AUTOMATIC SPRINKLER SYSTEM:
n.a.

ENERGY:
N.A.

ELECTRICAL:
NEC 2011

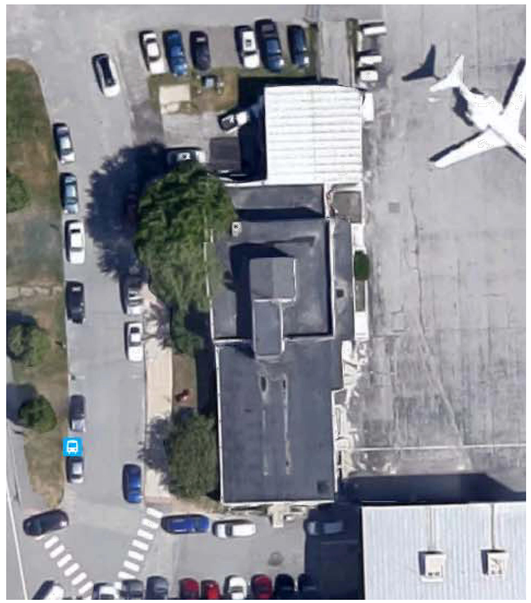

AERIAL PHOTOGRAPH OF THE GAT
SCALE: NTS

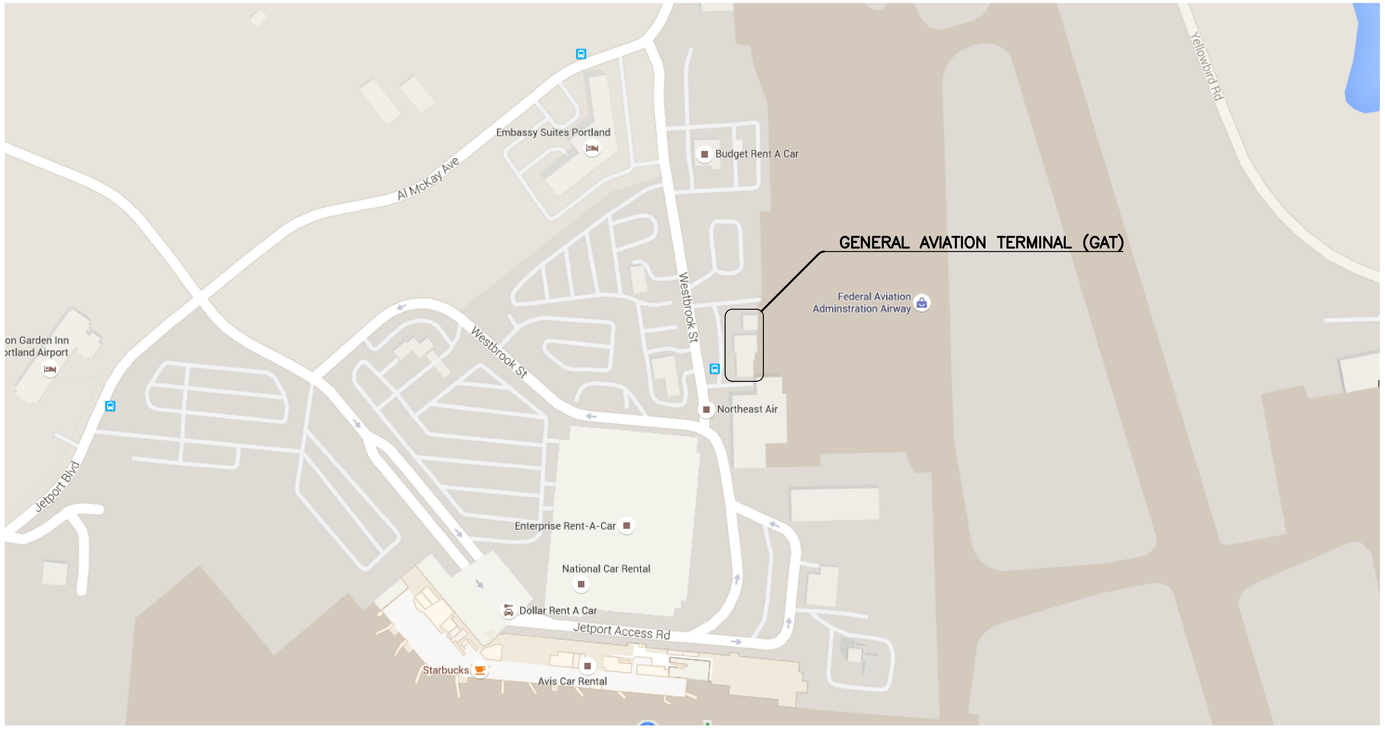


SITE LOCATION OF THE GAT
SCALE: NTS

## DRAWING LIST


| | |
|---|---|
| T-1 | TITLE SHEET |
| A-1 | PHASED DEMOLITION OVERVIEW |
| A-2 | PHASE I DRAWINGS |


General Notes

ISSUED FOR CONSTRUCTION 10/2015

| No. | Revision/Issue | Date |
|---|---|---|


PWM
Facilities & Engineering
1001 Westbrook ST
Portland, ME 04102
207-874-8877


Project Name and Address

DEMOLITION OF THE GAT AT THE PORTLAND INTERNATIONAL JETPORT

Sheet Title

TITLE SHEET

Project Number: 1503
Date: Issued For Construction 10/2015
Scale: Reference Individual Drawings
Sheet: T-1