

ROOM FINISH SCHEDULE

ROOM NO.	ROOM NAME	FLOOR	BASE	WALL				CEILING		ROOM NO.	REMARKS
				NORTH	EAST	SOUTH	WEST	MATL	HEIGHT		
101	EXISTING HOLD ROOM	CARPET-1	RB	GWB / PT*	GWB / PT*	GWB / PT*	GWB / PT*	ACT	8'6"	101	* SOFFITS SHALL BE PAINTED WITH AN ACCENT COLOR, SELECTED BY OWNER

SHEET NOTES:

1. SEE SHEET T-1 FOR LEGEND, ABBREVIATIONS & GENERAL NOTES.
2. RE SPECIFICATIONS FOR ADDITIONAL INFORMATION REGARDING FINISH MATERIALS.
3. ALL GWB SURFACES TO BE PAINTED.
4. RUBBER BASE SHALL HAVE A FEATHERED EDGE.
5. PATCH ALL EXISTING WALLS AS REQUIRED TO MATCH NEW. APPLY ALL NEW FINISHES (PAINT, ACROVYN, CHAIR RAIL, ETC.) TO ENTIRE WALL AREA/ LENGTH.

M1 ROOM FINISH SCHEDULE A-3

ROOM FINISH SCHEDULE NOTES:

1. RESERVED
2. RESERVED
3. RESERVED

DOOR SCHEDULE NOTES:

1. RESERVED
 2. RESERVED
 3. RESERVED
- SLIDER DOORS SHALL BE HUNG WITH STANLEY BYPASS HARDWARE# BP250N. CONTRACTOR SHALL PROVIDE NECESSARY HARDWARE FOR COMPLETE INSTALLATION, INCLUDING BUT NOT NECESSARILY LIMITED TO:
 TRACK: BP250N-01-120: 2 PIECES
 FASCIA: BP250N-02-120: 1 PIECE
 HANGER SETS: BP250N-HDW: 1 SET PER DOOR
 SPACERS: BP250N-00: 4

DOOR NO.	DOOR SIZE	DOOR										HARD WARE	MIN FIRE RATING	DOOR NO.	REMARKS
		DOOR					FRAME								
		MATL	GLAZE	ELEV	MATL	ELEV	HEAD	JAMB	SILL						
101	3'-0" x 7'-0"	MTL	NA	F6-A/A-3	MTL *	F5/A-3	F6A-1/A-3	F1B/A-3	NA	NA	101	* FRAME SHALL BE WELDED			
102	2'-6" x 6'-8"	WD	NA	F6-B/A-3	GWB	NA	F1C/A-3*	F1D/A-3	*	*	102	* RE DOOR SCHEDULE NOTE 3			
103	2'-6" x 6'-8"	WD	NA	F6-B/A-3	GWB	NA	F1C/A-3*	F1D/A-3	*	*	103	* RE DOOR SCHEDULE NOTE 3			
104	2'-6" x 6'-8"	WD	NA	F6-B/A-3	GWB	NA	F1C/A-3*	F1D/A-3	*	*	104	* RE DOOR SCHEDULE NOTE 3			
105	2'-6" x 6'-8"	WD	NA	F6-B/A-3	GWB	NA	F1C/A-3*	F1D/A-3	*	*	105	* RE DOOR SCHEDULE NOTE 3			

J1 DOOR SCHEDULE A-3

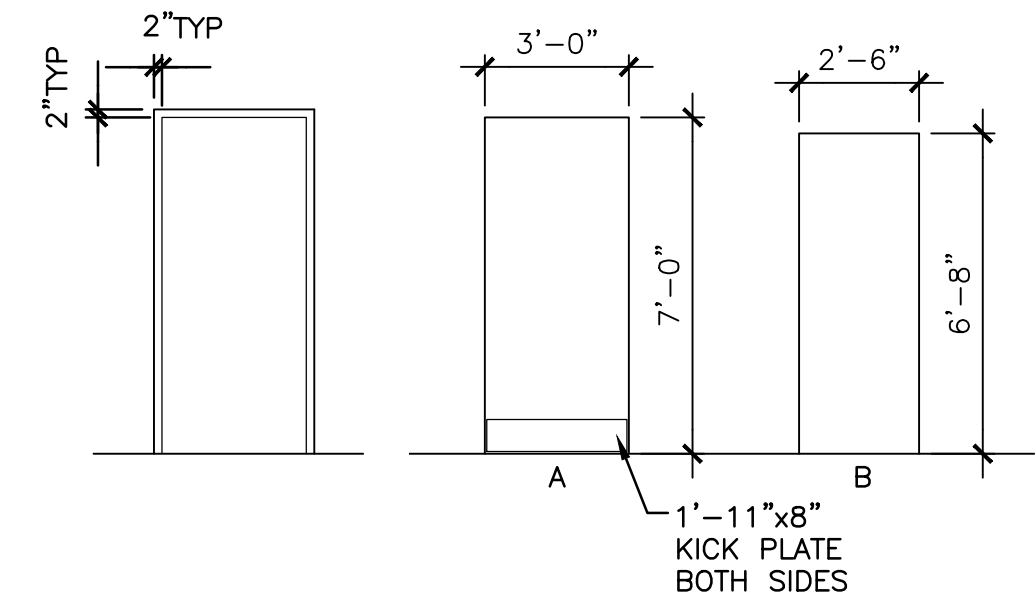
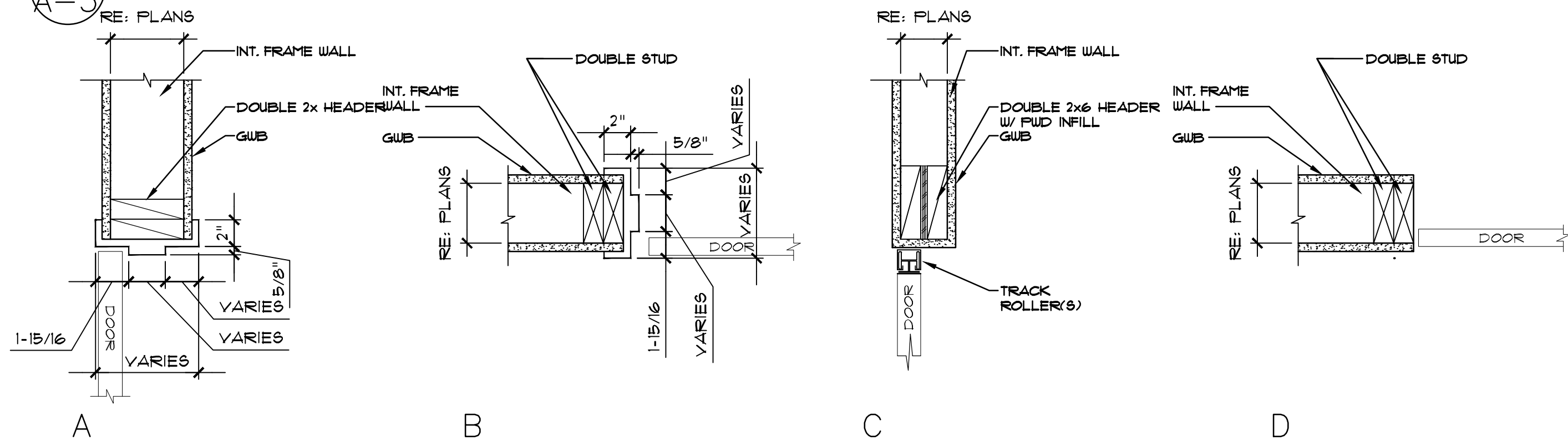

F5 FRAME ELEVATION (A-3) 1/4" = 1'-0"

F6 DOOR ELEVATION (A-3) 1/4" = 1'-0"

F1 DOOR HEAD & JAMB DETAILS (A-3) 1/2" = 1'-0"

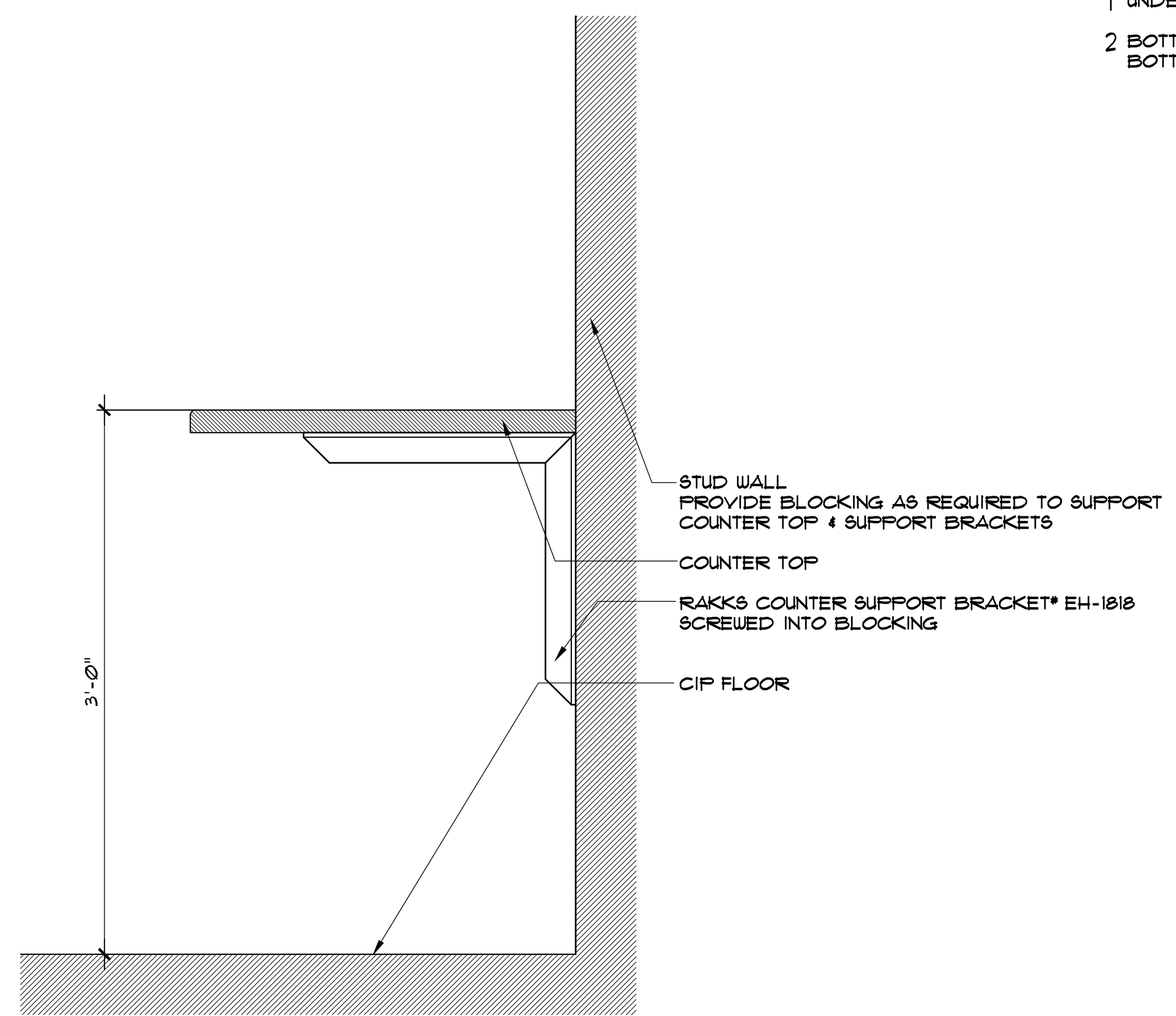

A7 COUNTER BRACKET SUPPORT DETAIL (A-3) 1/2" = 1'-0"

WALL TYPE 1
WALL TYPE 2
 3 1/2" 20 GA. METAL STUDS @ 16" OC
 5/8" TYPE X GUB

1 UNDERSIDE OF DECK
 2 BOTTOM OF SOFFIT/
 BOTTOM OF COUNTER

WALL TYPE 3
 20 GA. METAL STUDS @ 16" OC TO MATCH EXISTING
 5/8" TYPE X GUB

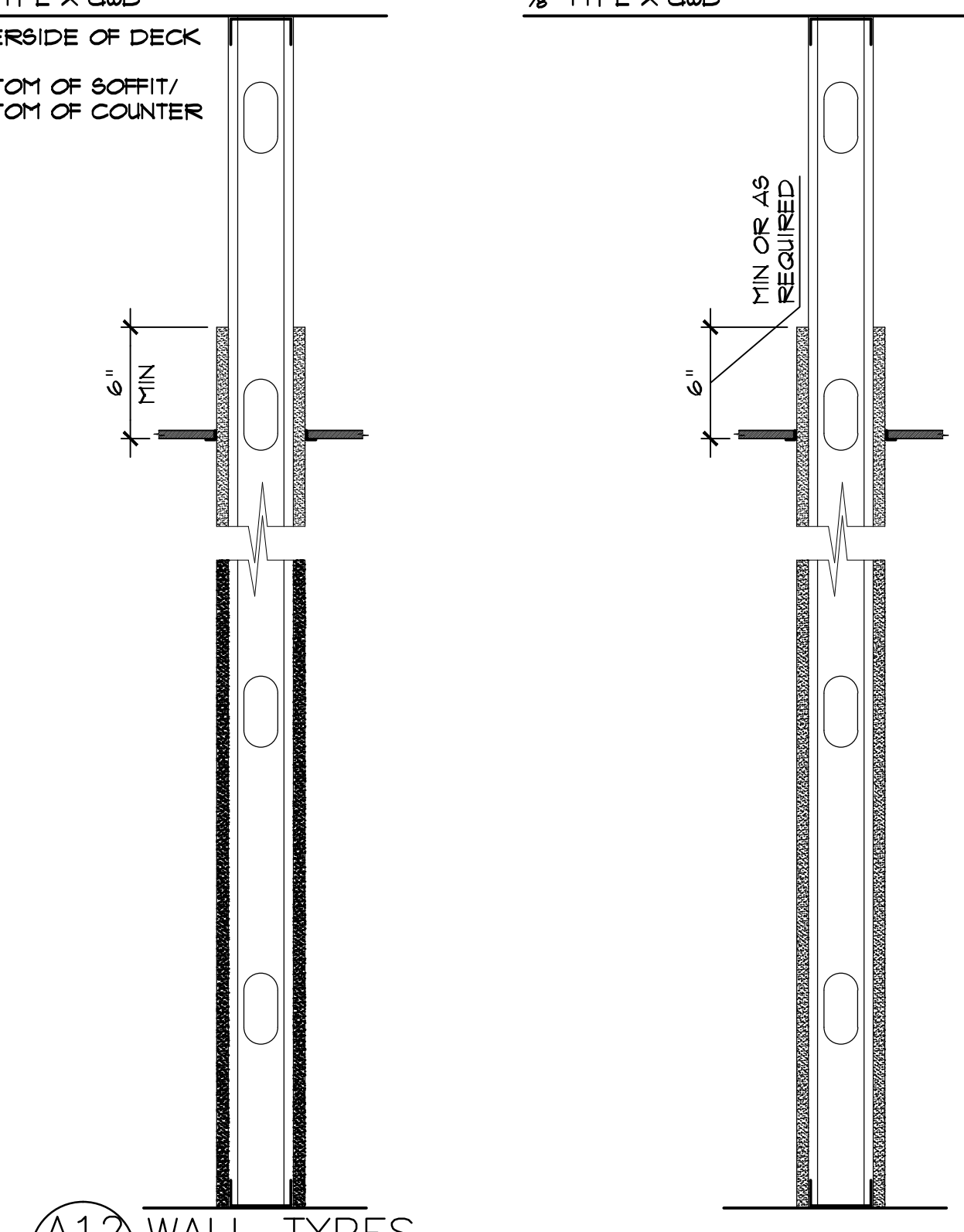

A12 WALL TYPES (A-3) NTS

KEY

- ACT 2'x2' ACOUSTIC CEILING TILE
 GWB 5/8" TYPE X GYPSUM WALLBOARD
 PT PAINT
 RB RUBBER BASE
 NA NOT APPLICABLE

General Notes

ISSUED FOR
CONSTRUCTION
3/15/2014

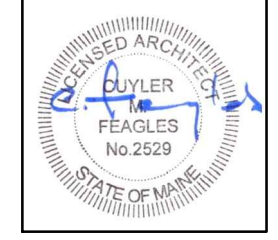

No.	Revision/Issue	Date
-----	----------------	------



Project Name and Address
**COMMUNICATIONS CENTER
 RENOVATIONS
 AT THE PORTLAND INTERNATIONAL
 JETPORT**

Sheet Title
**ROOM FINISH
 SCHEDULE,
 DOOR SCHEDULE,
 DETAILS**

Project Number: 1402	Sheet: A-3
Date Issued For Construction: 3/15/2014	
Scale: Reference Individual Drawings	