

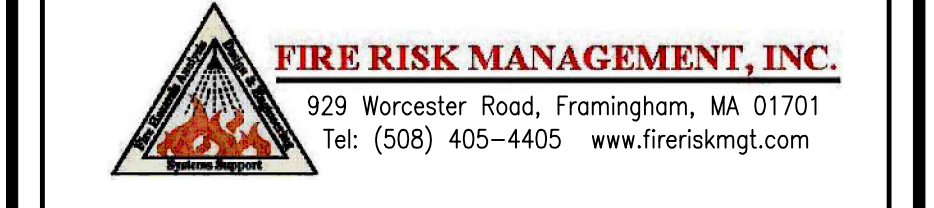

511 Congress St. Portland ME 04101
P: (207) 775-5401 F: (207) 772-4762 www.amec.com

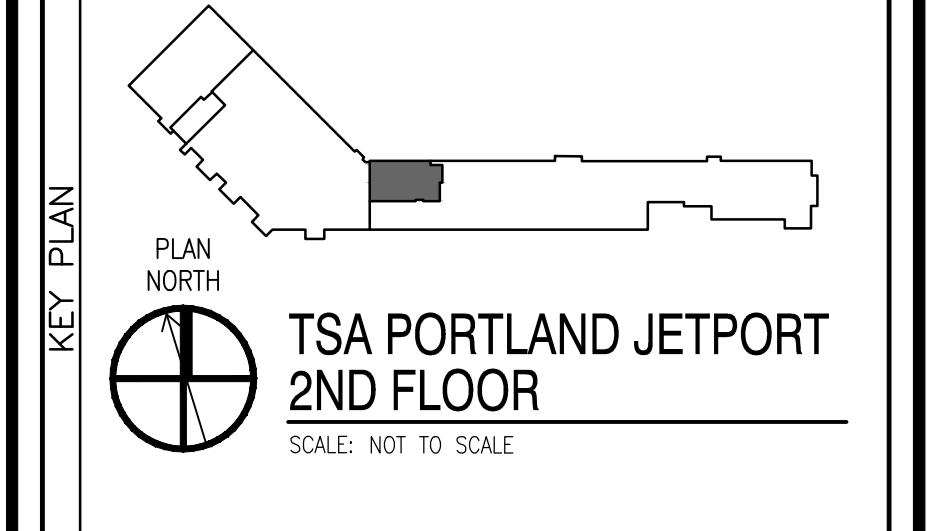

929 Worcester Road, Framingham, MA 01701
Tel: (508) 405-4405 www.fireriskmgt.com

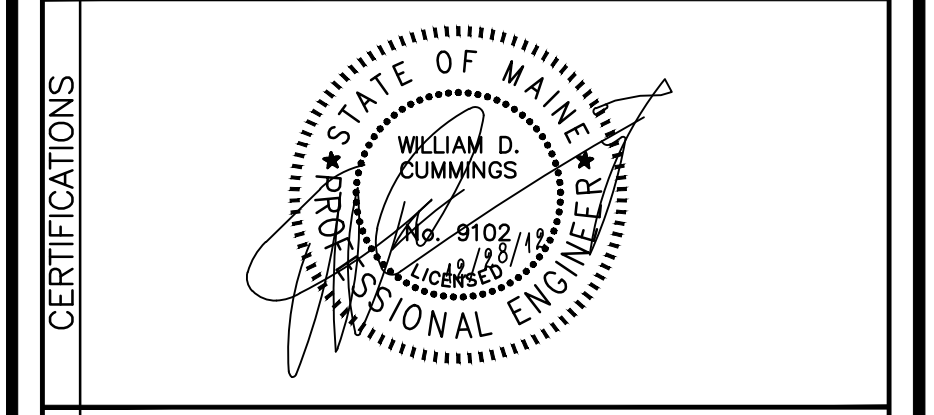

MARK	DATE	DESCRIPTION

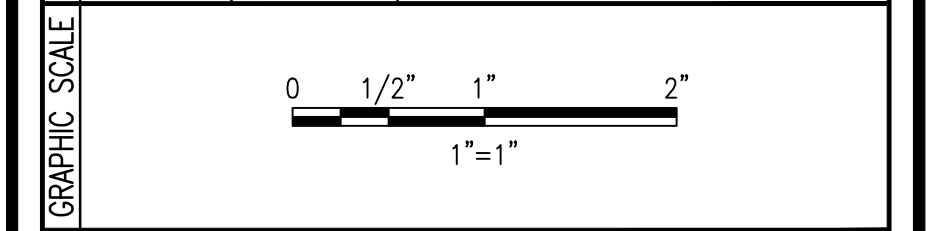

CONTRACTORS	
A/E CON. NO.	GS-01P-09-BW-D-0082
A/E TASK NO.	GS-P-01-12-BW-5145
CONS. CONTR.	-
CONS. WORK	-
PRIME A/E	AMEC E&I
SUB A/E	FIRE RISK MANAGEMENT
CONSTR. CON.	-
BUILDING	
NAME	PORTLAND INTERNATIONAL JETPORT
STREET	1001 WESTBROOK STREET
CITY/ST./ZIP	PORTLAND/ ME/ 04102
BUILDING NO.	*****
OTHER BUILDING NOs	
FACILITY CODE	
PROJECT	
PROJECT TITLE	TSA PORTLAND, ME SUCCEEDING LEASE & EXPANSION
PROJECT DESCRIPTION	PROVIDE A/E SERVICES FOR EXPANSION SPACE AND RENOVATE EXISTING TSA SPACE
PROJECT NO.	-
GSA PM	DONNA MAFFEO
SUBMISSION SUB. DATE	ISSUED FOR CONSTRUCTION 12-28-12
DRAWING	
DRAWING TITLE	LIFE SAFETY PLAN
FILE NAME	FRM-LS-101.dwg
FLOOR NO.	*****
DRAWN BY	JLH DATE DRAFTED: 11/09/12
CHECKED BY	WMC SHEET SIZE: 24 X 36
DRAWING NO.	LS 1 01
	DISCIPLINE SHEET TYPE SEQUENCE
	SHEET 2 OF 23

LIFE SAFETY NOTES:

1. TRAVEL DISTANCE TO EXITS <200 FT MAX. ALLOWED.
2. COMMON PATH OF TRAVEL <75 FT MAX. ALLOWED.
3. DEAD END CORRIDORS <20 FT MAX. ALLOWED.
4. SINCE THE BUILDING IS NOT FULLY SPRINKLERED, CORRIDORS ARE REQUIRED TO BE 1 HOUR FIRE-RESISTANCE RATED PER IBC TABLE 1018.1.
5. EMERGENCY LIGHTING WILL BE PROVIDED TO SPECIFIC FIXTURES ALONG THE PATH OF EGRESS FROM THE EMERGENCY GENERATOR.
6. EXISTING CONDITIONS ARE AS PROVIDED BY AMEC. 1 HOUR CORRIDOR TO BE CONSTRUCTED PRIOR TO TSA PROJECT.

LIFE SAFETY SYMBOLS:

- ☒ — TRAVEL DISTANCE (FROM FURTHEST POINT)
- — — — EXISTING 1 HOUR RATED CONSTRUCTION
- ⊗ — EXIT SIGN
- ▨ — CONFERENCE USE
- — OFFICE USE

OCCUPANT LOAD:

USE	FLOOR AREA (SF)	OCC. LOAD FACTOR (SF/OCC)	OCC. LOAD
OFFICE	7,336	100 GROSS	74
CONFERENCE	1,172	15 NET	79
TOTAL			= 153

EGRESS CAPACITY:

EGRESS NAME	EGRESS FACTOR (IN/OCC)	ELEMENT CAPACITY	EGRESS CAPACITY
DOOR 1	0.2 (DOOR)	40"DOOR/0.2=200	200
DOOR 2	0.2 (DOOR)	34"DOOR/0.2=170	170
DOOR 3	0.2 (DOOR)	34"DOOR/0.2=170	170
TOTAL			= 540

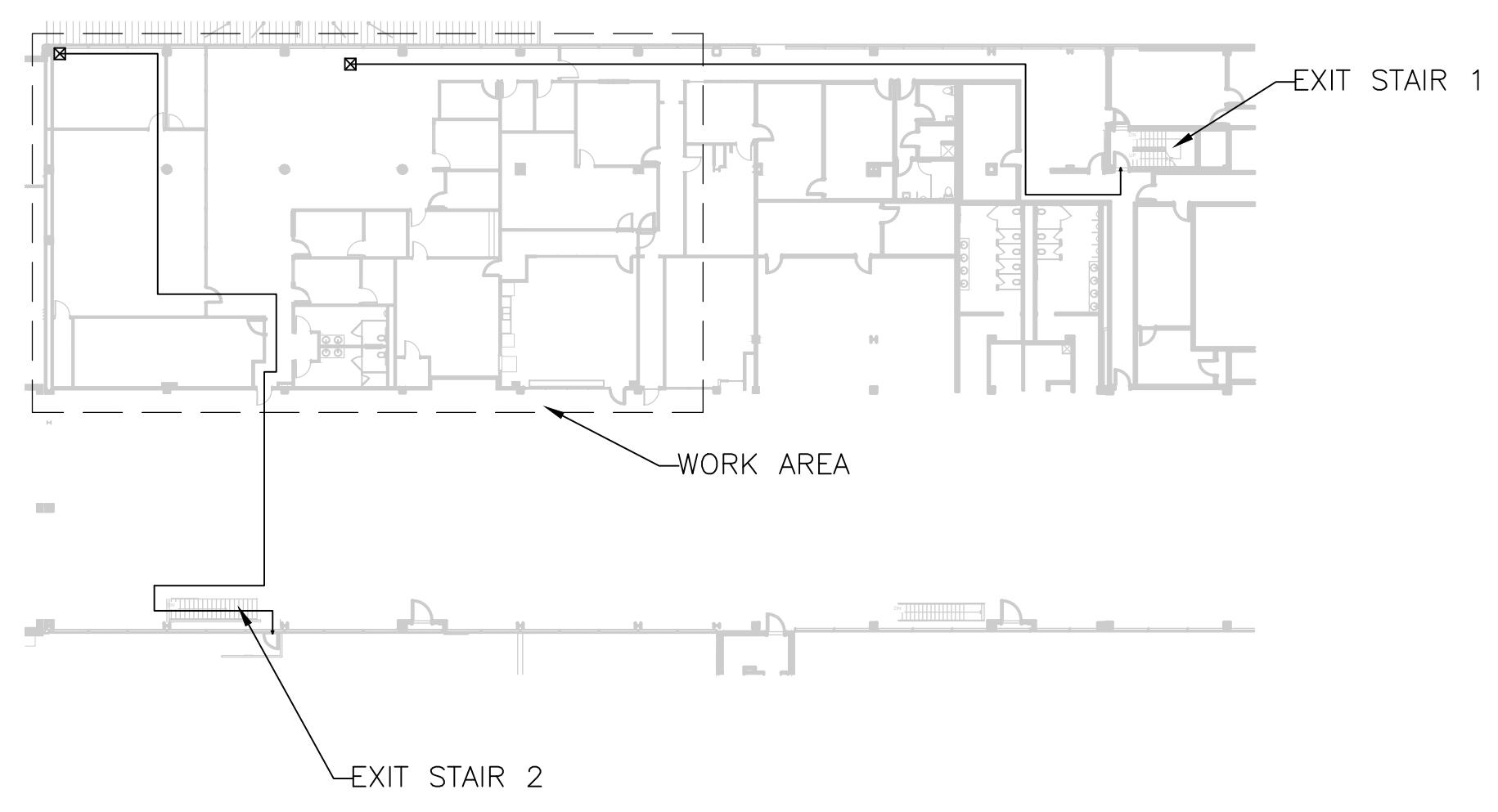

2 LIFE SAFETY / EGRESS PLAN – SECOND FLOOR
LS101 SCALE: 1/32"=1'-0"

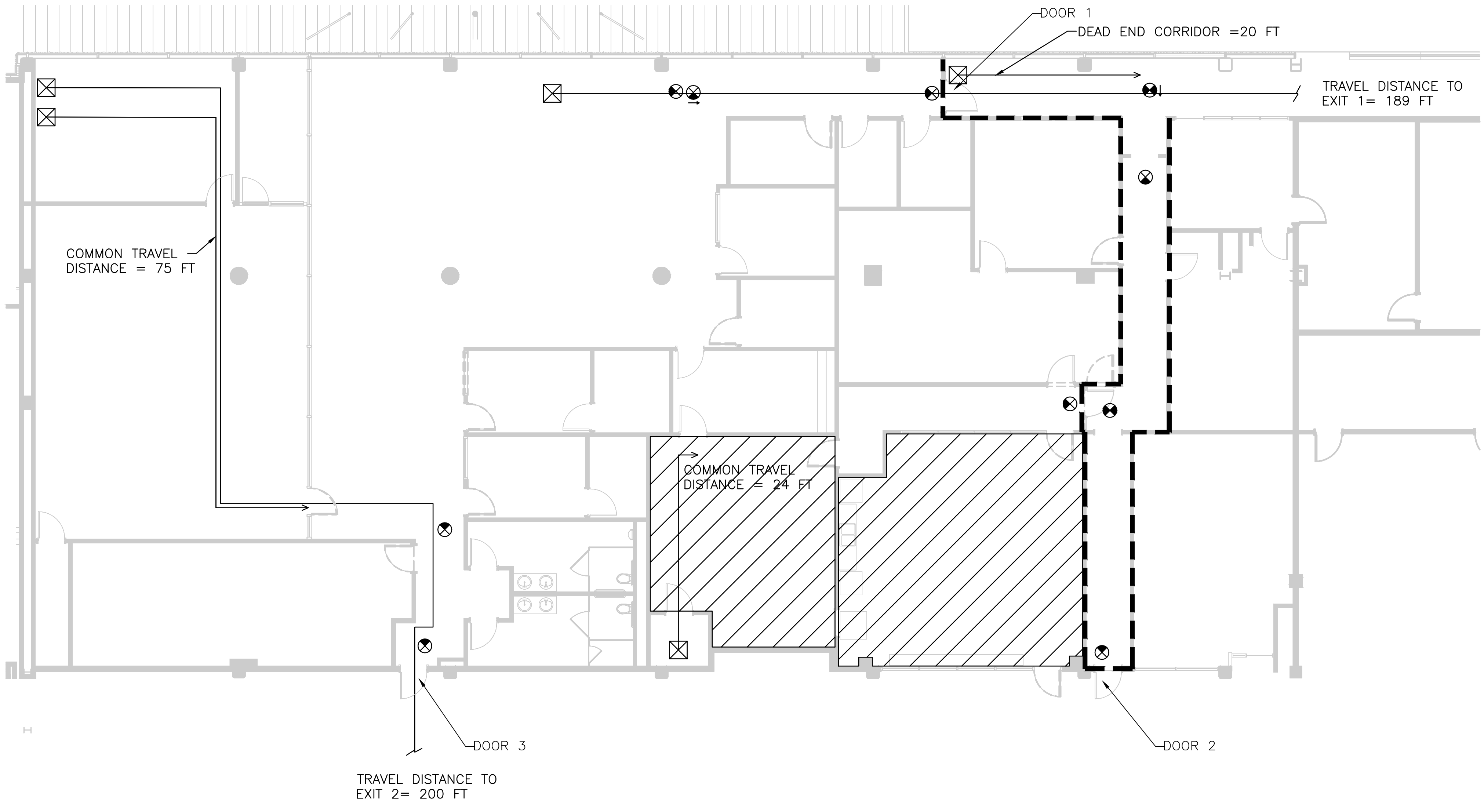

1 LIFE SAFETY / EGRESS PLAN – TSA TENANT SPACE
LS101 SCALE: 1/8"=1'-0"



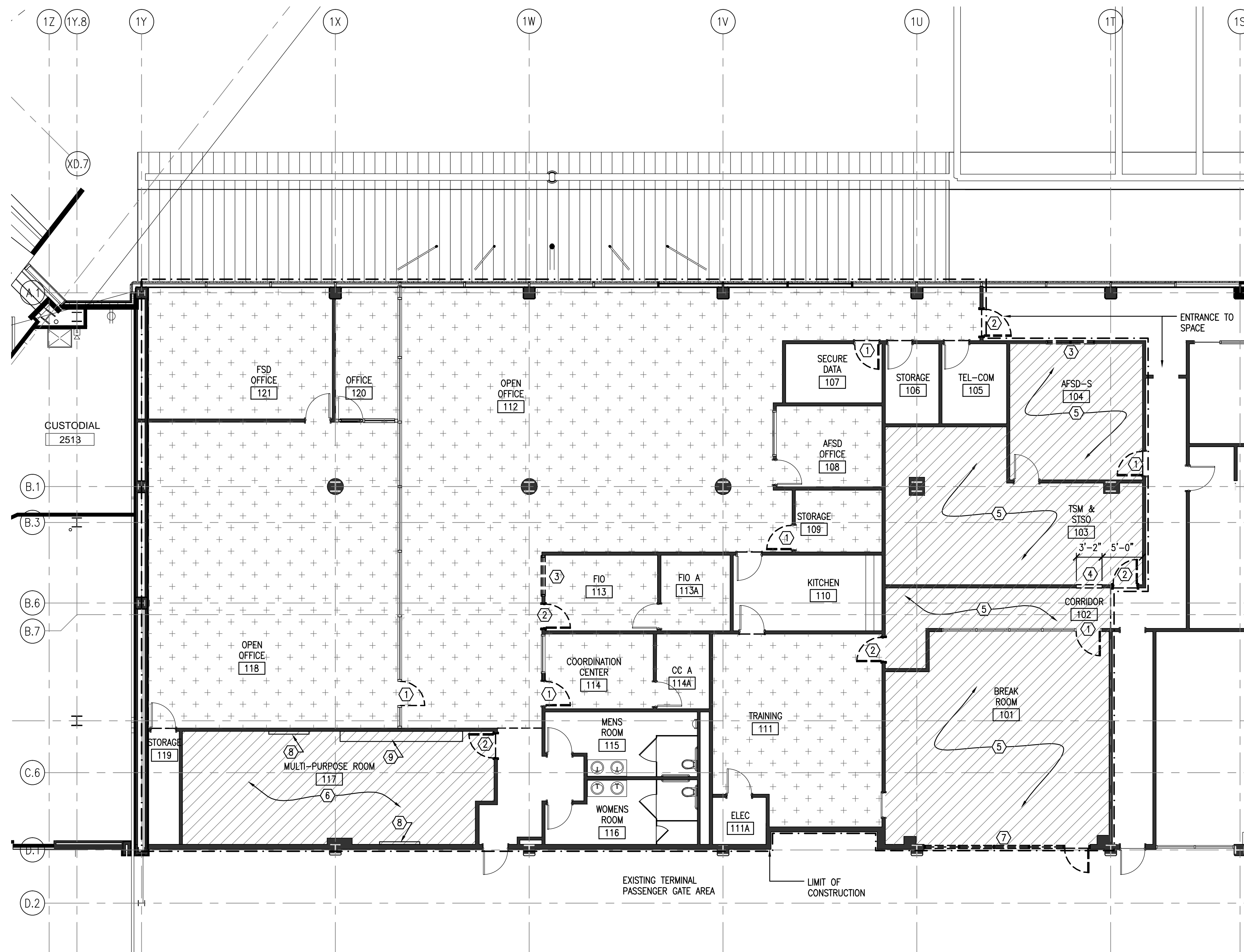

3A 2ND FLOOR DEMOLITION PLAN
 SCALE: 1/8" = 1'-0"
 0 4' 8' 16'

GENERAL NOTES:

1. ALL REMOVAL AND STORAGE OF FF&E TO BE COORDINATED WITH THE TSA.
2. ACCESS FOR CONSTRUCTION AT NON-SECURE ENTRANCE ONLY.
3. PROVIDE CUTTING AND PATCHING AT ALL REMOVALS AND INSTALLATION OF EQUIPMENT AND MATERIALS.

DEMOLITION LEGEND:

- FLOORING TO BE REMOVED (BASE BID)
- CARPET TO BE REMOVED (BID OPTION 1)

DEMOLITION KEYED NOTES:

- ① REMOVE DOOR, FRAME TO REMAIN.
- ② REMOVE DOOR AND FRAME.
- ③ REMOVE INTERIOR WINDOW UNIT.
- ④ REMOVE PORTION OF WALL TO EXTENT SHOWN TO ALLOW FOR INSTALLATION OF DOOR AND FRAME.
- ⑤ REMOVE EXISTING CARPET AND VINYL BASE, PREP FOR NEW BASE AND FLOORING.
- ⑥ REMOVE EXISTING VCT AND BASE, PREP FOR NEW BASE AND FLOORING.
- ⑦ REMOVE EXISTING ALUMINUM STOREFRONT DOOR AND GLAZING SYSTEM IN ITS ENTIRETY.
- ⑧ REMOVE AND SALVAGE LOCKING BULLETIN BOARDS FOR REINSTALLATION.
- ⑨ REMOVE AND SALVAGE LOCKERS FOR REINSTALLATION.

GENERAL PHASING INFORMATION:

1. PHASE 1: ROOMS 101, 102, 103 & 104 - UNOCCUPIED.
2. PHASE 2: ROOM 117 - UNOCCUPIED.
3. PHASE 3: ALL OTHER SPACES - OCCUPIED - COORDINATE WITH TSA.

GSA GENERAL SERVICES ADMINISTRATION

amec
 511 Congress St, Portland, ME 04101
 P: (207) 775-5401 F: (207) 772-4762 www.amec.com

CERTIFICATIONS

REGISTERED ARCHITECT
 HERBERT
 SAMPLE
 No. 1212
 STATE OF MAINE
 12/29/2012

KEY PLAN

PLAN NORTH

**TSA PORTLAND JETPORT
 2ND FLOOR**

SCALE: NOT TO SCALE

MARK	DATE	DESCRIPTION

REVISION NOTES

GRAPHIC SCALE

0 1/2" 1" 2"
 1"=1"

CONTRACTORS

A/E CON. NO.	GS-01P-09-BW-D-0082
A/E TASK NO.	GS-P-01-12-BW-5145
CONS. CONTR.	-
CONS. WORK	-
PRIME A/E	AMEC E&I
SUB A/E	FIRE RISK MANAGEMENT
CONSTR. CON.	-

BUILDING

NAME	PORTLAND INTERNATIONAL JETPORT
STREET	1001 WESTBROOK STREET
CITY/ST./ZIP	PORTLAND/ME/04102
BUILDING NO.	*****
OTHER BUILDING NOS.	
FACILITY CODE	

PROJECT

PROJECT	TSA PORTLAND, ME
TITLE	SUCCEEDING LEASE & EXPANSION
PROJECT DESCRIPTION	PROVIDE A/E SERVICES FOR EXPANSION SPACE AND RENOVATE EXISTING TSA SPACE
PROJECT NO.	-
GSA PM	DONNA MAFFEO
SUBMISSION	ISSUED FOR CONSTRUCTION
SUB. DATE	12-28-12

DRAWING

DRAWING TITLE	DEMOLITION FLOOR PLAN		
FILE NAME	AD-101.dwg		
FLOOR NO.	*****		
DRAWN BY	ALM	DATE DRAFTED:	06/06/12
CHECKED BY	HS	SHEET SIZE:	24 X 36
DRAWING NO.	AD 1 01		
DISCIPLINE	SHEET TYPE	SEQUENCE	

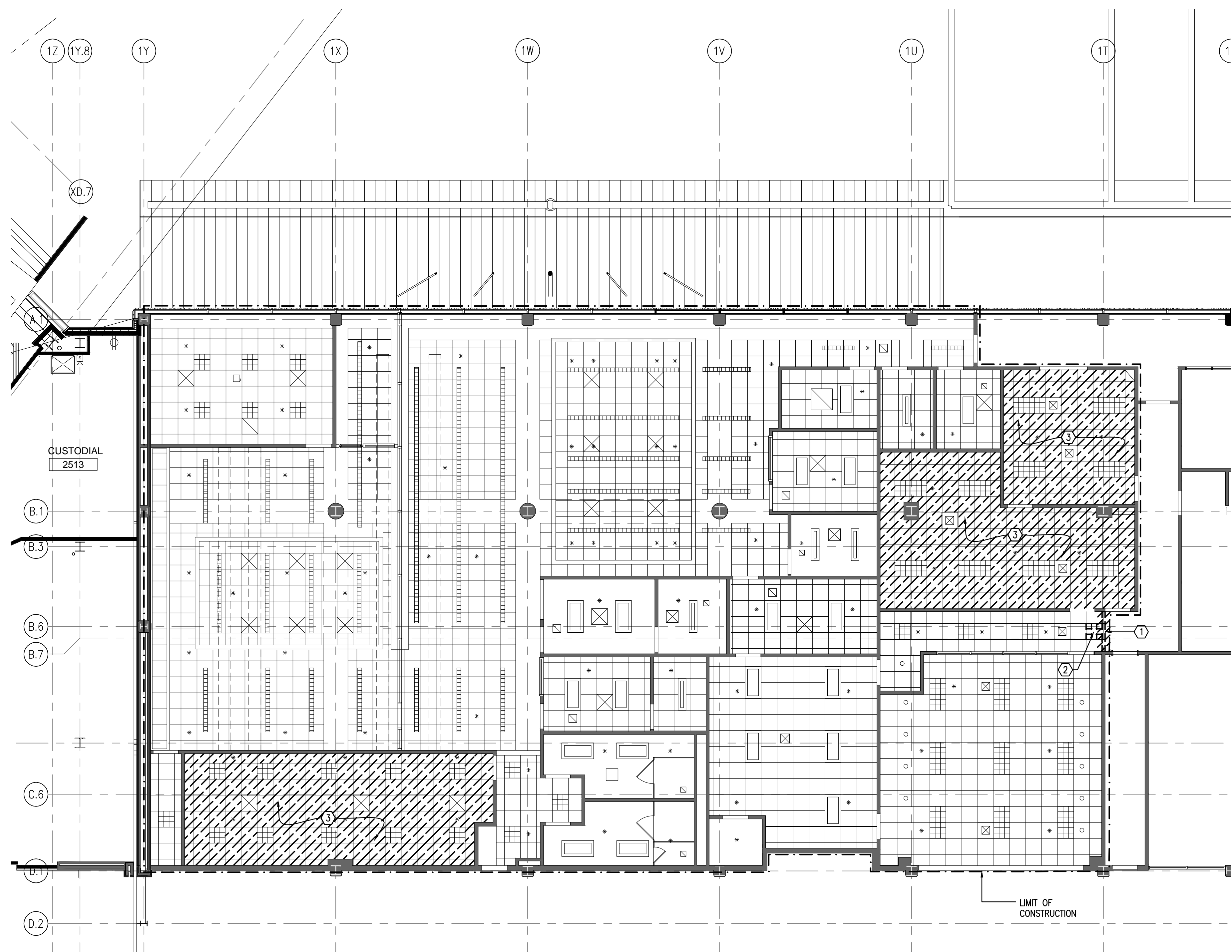

GENERAL NOTES:

1. ALL REMOVAL AND STORAGE OF FF&E TO BE COORDINATED WITH THE TSA.
2. ACCESS FOR CONSTRUCTION AT NON-SECURE ENTRANCE ONLY.
3. REMOVE AND DISPOSE OF DAMAGED CEILING TILES, UP TO 5% OF TILE CEILING AREA, EXCEPT WHERE INDICATED TO BE REPLACED ENTIRELY.
4. REMOVE CEILING AS REQUIRED FOR THE WORK, SALVAGE FOR REINSTALLATION.
5. REFER TO SHEETS ED-101 AND EP-101 FOR ELECTRICAL WORK IN THE FLOOR THAT REQUIRES ACCESS FROM THE CEILING BELOW. REMOVE CEILING AS REQUIRED FOR THE WORK, SALVAGE FOR REINSTALLATION.
6. PROVIDE CUTTING AND PATCHING AT ALL REMOVALS AND INSTALLATION OF ALL EQUIPMENT AND MATERIALS.

CEILING LEGEND:

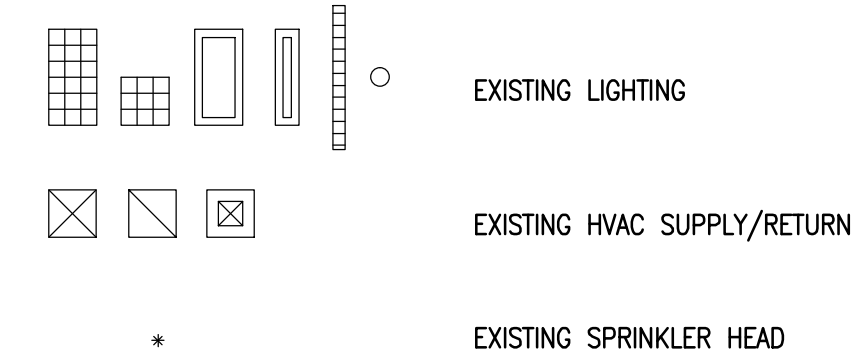

DEMOLITION LEGEND:



DEMOLITION KEYED NOTES:

- ① REMOVE PORTION OF CEILING AND GRID TO ALLOW FOR FLOOR TO SLAB CONSTRUCTION OF NEW WALL.
- ② REMOVE LIGHT FIXTURE AND SALVAGE FOR REINSTALLATION.
- ③ REMOVE AND DISPOSE OF CEILING TILES. ALL HVAC, LIGHTING, SPRINKLERS AND OTHER CEILING MOUNTED ITEMS AND GRID TO REMAIN.

GENERAL PHASING INFORMATION:

1. PHASE 1: ROOMS 101, 102, 103 & 104 - UNOCCUPIED.
2. PHASE 2: ROOM 117 - UNOCCUPIED.
3. PHASE 3: ALL OTHER SPACES - OCCUPIED - COORDINATE WITH TSA.

3A 2ND FLOOR DEMOLITION RCP
SCALE: 1/8" = 1'-0"
0 4' 8' 16'

GSA GENERAL SERVICES ADMINISTRATION ***** *****																																			
 <small>511 Congress St, Portland ME 04101 P: (207) 775-5401 F: (207) 772-4762 www.amec.com</small>																																			
CERTIFICATIONS																																			
KEY PLAN	 PLAN NORTH TSA PORTLAND JETPORT 2ND FLOOR <small>SCALE: NOT TO SCALE</small>																																		
REVISION NOTES	<table border="1" style="width: 100%; border-collapse: collapse;"> <thead> <tr> <th style="width: 10%;">MARK</th> <th style="width: 15%;">DATE</th> <th style="width: 75%;">DESCRIPTION</th> </tr> </thead> <tbody> <tr><td> </td><td> </td><td> </td></tr> <tr><td> </td><td> </td><td> </td></tr> <tr><td> </td><td> </td><td> </td></tr> <tr><td> </td><td> </td><td> </td></tr> <tr><td> </td><td> </td><td> </td></tr> <tr><td> </td><td> </td><td> </td></tr> <tr><td> </td><td> </td><td> </td></tr> <tr><td> </td><td> </td><td> </td></tr> <tr><td> </td><td> </td><td> </td></tr> <tr><td> </td><td> </td><td> </td></tr> </tbody> </table>		MARK	DATE	DESCRIPTION																														
MARK	DATE	DESCRIPTION																																	
GRAPHIC SCALE	 <small>1"=1"</small>																																		
CONTRACTORS	<table border="1" style="width: 100%; border-collapse: collapse;"> <tr><td>A/E CON. NO.</td><td>GS-01P-09-BW-D-0082</td></tr> <tr><td>A/E TASK NO.</td><td>GS-P-01-12-BW-5145</td></tr> <tr><td>CONS. CONTR.</td><td>-</td></tr> <tr><td>CONS. WORK</td><td>-</td></tr> <tr><td>PRIME A/E</td><td>AMEC E&I</td></tr> <tr><td>SUB A/E</td><td>FIRE RISK MANAGEMENT</td></tr> <tr><td>CONSTR. CON.</td><td>-</td></tr> </table>		A/E CON. NO.	GS-01P-09-BW-D-0082	A/E TASK NO.	GS-P-01-12-BW-5145	CONS. CONTR.	-	CONS. WORK	-	PRIME A/E	AMEC E&I	SUB A/E	FIRE RISK MANAGEMENT	CONSTR. CON.	-																			
A/E CON. NO.	GS-01P-09-BW-D-0082																																		
A/E TASK NO.	GS-P-01-12-BW-5145																																		
CONS. CONTR.	-																																		
CONS. WORK	-																																		
PRIME A/E	AMEC E&I																																		
SUB A/E	FIRE RISK MANAGEMENT																																		
CONSTR. CON.	-																																		
BUILDING	<table border="1" style="width: 100%; border-collapse: collapse;"> <tr><td>NAME</td><td>PORTLAND INTERNATIONAL JETPORT</td></tr> <tr><td>STREET</td><td>1001 WESTBROOK STREET</td></tr> <tr><td>CITY/ST./ZIP</td><td>PORTLAND/ ME/ 04102</td></tr> <tr><td>BUILDING NO.</td><td>*****</td></tr> <tr><td>OTHER BUILDING NOs.</td><td> </td></tr> <tr><td>FACILITY CODE</td><td> </td></tr> </table>		NAME	PORTLAND INTERNATIONAL JETPORT	STREET	1001 WESTBROOK STREET	CITY/ST./ZIP	PORTLAND/ ME/ 04102	BUILDING NO.	*****	OTHER BUILDING NOs.		FACILITY CODE																						
NAME	PORTLAND INTERNATIONAL JETPORT																																		
STREET	1001 WESTBROOK STREET																																		
CITY/ST./ZIP	PORTLAND/ ME/ 04102																																		
BUILDING NO.	*****																																		
OTHER BUILDING NOs.																																			
FACILITY CODE																																			
PROJECT	<table border="1" style="width: 100%; border-collapse: collapse;"> <tr><td>PROJECT TITLE</td><td>TSA PORTLAND, ME SUCCEEDING LEASE & EXPANSION</td></tr> <tr><td>PROJECT DESCRIPTION</td><td>PROVIDE A/E SERVICES FOR EXPANSION SPACE AND RENOVATE EXISTING TSA SPACE</td></tr> <tr><td>PROJECT NO.</td><td>-</td></tr> <tr><td>GSA PM</td><td>DONNA MAFFEO</td></tr> <tr><td>SUBMISSION</td><td>ISSUED FOR CONSTRUCTION</td></tr> <tr><td>SUB. DATE</td><td>12-28-12</td></tr> </table>		PROJECT TITLE	TSA PORTLAND, ME SUCCEEDING LEASE & EXPANSION	PROJECT DESCRIPTION	PROVIDE A/E SERVICES FOR EXPANSION SPACE AND RENOVATE EXISTING TSA SPACE	PROJECT NO.	-	GSA PM	DONNA MAFFEO	SUBMISSION	ISSUED FOR CONSTRUCTION	SUB. DATE	12-28-12																					
PROJECT TITLE	TSA PORTLAND, ME SUCCEEDING LEASE & EXPANSION																																		
PROJECT DESCRIPTION	PROVIDE A/E SERVICES FOR EXPANSION SPACE AND RENOVATE EXISTING TSA SPACE																																		
PROJECT NO.	-																																		
GSA PM	DONNA MAFFEO																																		
SUBMISSION	ISSUED FOR CONSTRUCTION																																		
SUB. DATE	12-28-12																																		
DRAWING	<table border="1" style="width: 100%; border-collapse: collapse;"> <tr><td>DRAWING TITLE</td><td>DEMOLITION REFLECTED CEILING PLAN</td></tr> <tr><td>FILE NAME</td><td>AD-102.dwg</td></tr> <tr><td>FLOOR NO.</td><td>*****</td></tr> <tr><td>DRAWN BY</td><td>CAM</td><td>DATE DRAFTED:</td><td>06/06/12</td></tr> <tr><td>CHECKED BY</td><td>HS</td><td>SHEET SIZE:</td><td>24 X 36</td></tr> <tr><td>DRAWING NO.</td><td colspan="3" style="text-align: center;">AD 1 02</td></tr> <tr><td></td><td>DISCIPLINE</td><td>SHEET TYPE</td><td>SEQUENCE</td></tr> <tr><td></td><td>SHEET</td><td>8</td><td>OF 23</td></tr> </table>		DRAWING TITLE	DEMOLITION REFLECTED CEILING PLAN	FILE NAME	AD-102.dwg	FLOOR NO.	*****	DRAWN BY	CAM	DATE DRAFTED:	06/06/12	CHECKED BY	HS	SHEET SIZE:	24 X 36	DRAWING NO.	AD 1 02				DISCIPLINE	SHEET TYPE	SEQUENCE		SHEET	8	OF 23							
DRAWING TITLE	DEMOLITION REFLECTED CEILING PLAN																																		
FILE NAME	AD-102.dwg																																		
FLOOR NO.	*****																																		
DRAWN BY	CAM	DATE DRAFTED:	06/06/12																																
CHECKED BY	HS	SHEET SIZE:	24 X 36																																
DRAWING NO.	AD 1 02																																		
	DISCIPLINE	SHEET TYPE	SEQUENCE																																
	SHEET	8	OF 23																																



511 Congress St, Portland, ME 04101
P: (207) 775-5401 F: (207) 772-4762 www.amec.com

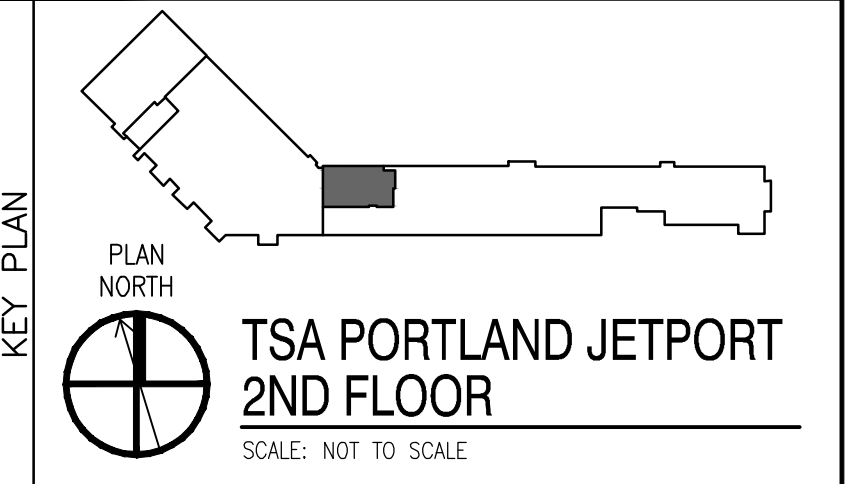
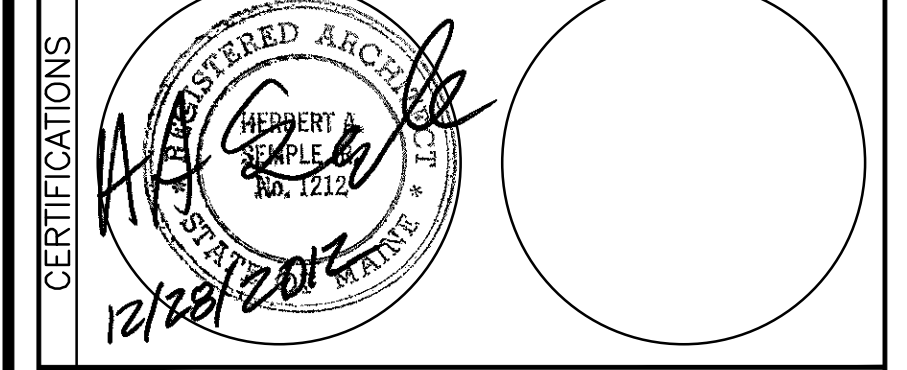

MARK	DATE	DESCRIPTION

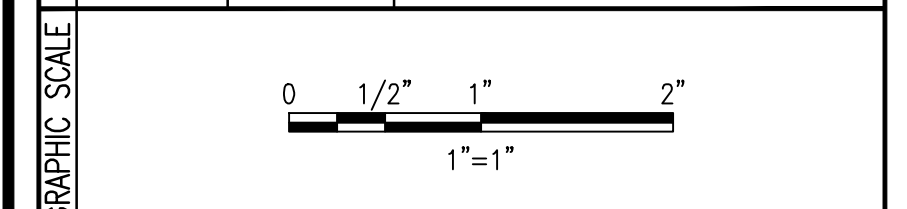

CONTRACTORS	A/E CON. NO.	GS-01P-09-BW-D-0082
	A/E TASK NO.	GS-P-01-12-BW-5145
	CONS. CONTR.	-
	CONS. WORK	-
	PRIME A/E	AMEC E&I
	SUB A/E	FIRE RISK MANAGEMENT
	CONSTR. CON.	-
BUILDING	NAME	PORTLAND INTERNATIONAL JETPORT
	STREET	1001 WESTBROOK STREET
	CITY/ST./ZIP	PORTLAND/ ME/ 04102
	BUILDING NO.	*****
OTHER BUILDING NOS.		
FACILITY CODE		

PROJECT	PROJECT	TSA PORTLAND, ME	
	TITLE	SUCCEEDING LEASE & EXPANSION	
	PROJECT DESCRIPTION	PROVIDE A/E SERVICES FOR EXPANSION SPACE AND RENOVATE EXISTING TSA SPACE	
	PROJECT NO.	-	
DRAWING	GSA PM	DONNA MAFFEO	
	SUBMISSION	ISSUED FOR CONSTRUCTION	
	SUB. DATE	12-28-12	
DRAWING	DRAWING TITLE	FLOOR PLAN	
	FILE NAME	AE-101.dwg	
	FLOOR NO.	*****	
	DRAWN BY	ALM	
DRAWING	CHECKED BY	HS	
	DRAWING NO.	AE 1 01	
	DISCIPLINE	SHEET TYPE	SEQUENCE
		SHEET	5 OF 23

GENERAL NOTES:

1. ALL REMOVAL AND STORAGE OF FF&E TO BE COORDINATED WITH THE TSA.
2. ACCESS FOR CONSTRUCTION AT NON-SECURE ENTRANCE ONLY.
3. PROVIDE CUTTING AND PATCHING AT ALL REMOVALS AND INSTALLATION OF EQUIPMENT AND MATERIALS.

KEYED NOTES:

- 1 CONSTRUCT PARTITION AT REMOVED DOOR OR WINDOW.
- 2 REINSTALL SALVAGED LOCKERS, ANCHOR TO WALL.
- 3 NOT USED.
- 4 INFILL ENTIRE WALL (BID OPTION 2).
- 5 DRY ERASE BOARD PROVIDED BY TSA - CONTRACTOR TO INSTALL. MOUNT BOTTOM @ 40" A.F.F.
- 6 REINSTALL SALVAGED LOCKING BULLETIN BOARDS, MOUNT BOTTOM @ 40" A.F.F. PROVIDE BLOCKING AS REQUIRED.
- 7 KRONOS SYSTEM - SEE ELEC FOR MORE INFORMATION.

GENERAL PHASING INFORMATION:

1. PHASE 1: ROOMS 101, 102, 103 & 104 - UNOCCUPIED.
2. PHASE 2: ROOM 117 - UNOCCUPIED.
3. PHASE 3: ALL OTHER SPACES - OCCUPIED - COORDINATE WITH TSA.

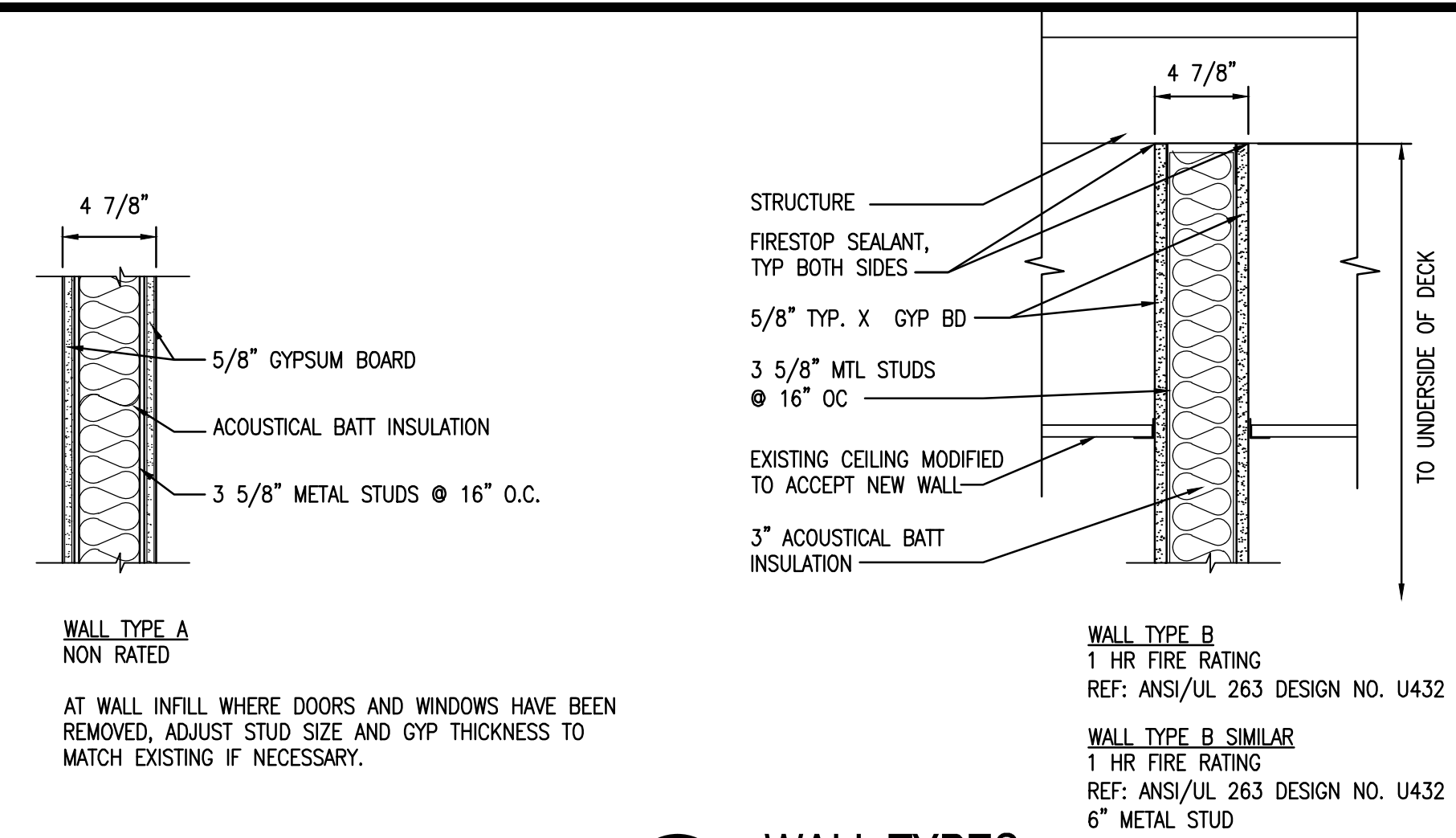

4E WALL TYPES
SCALE: 1" = 1'-0"

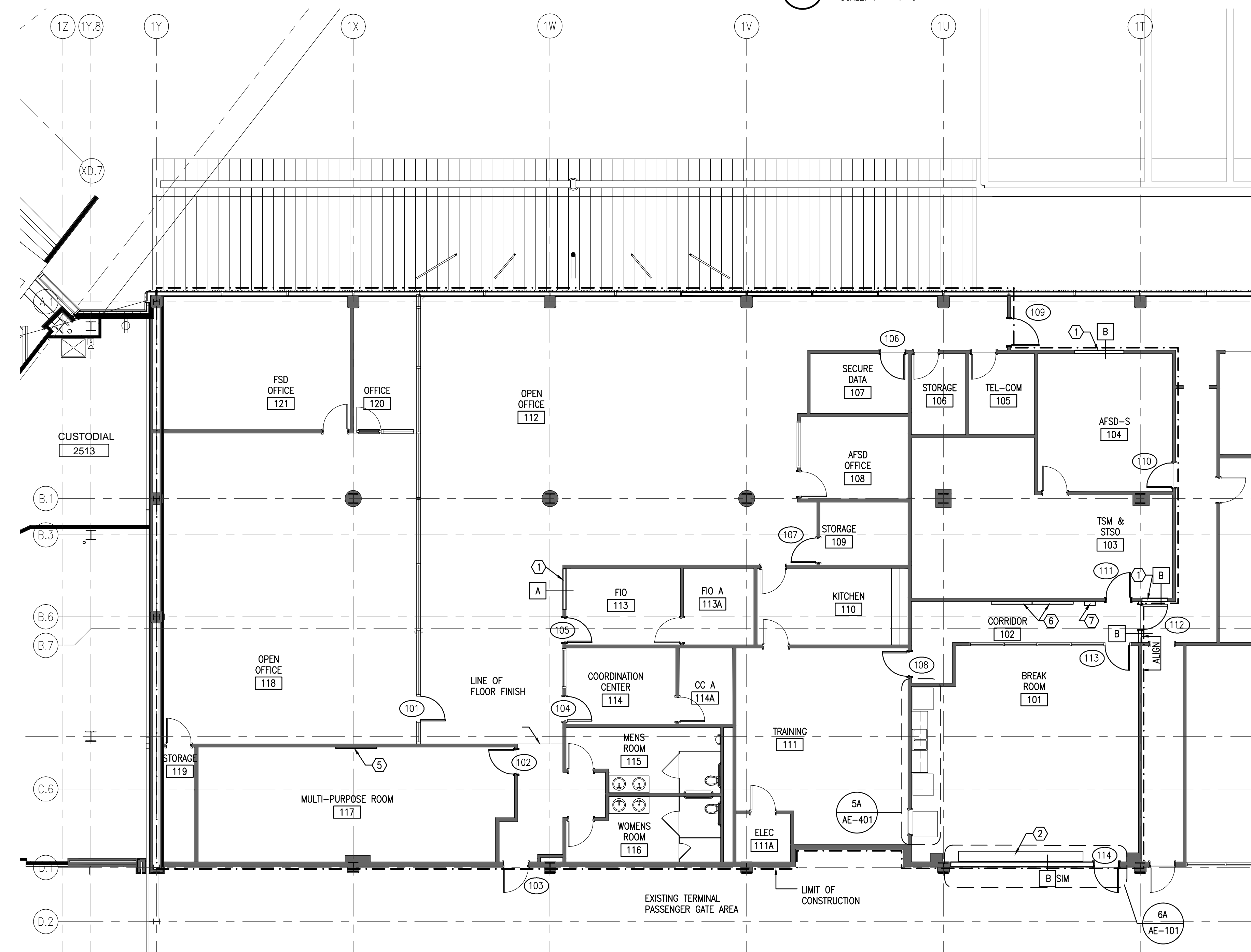

3A 2ND FLOOR PLAN
SCALE: 1/8" = 1'-0"

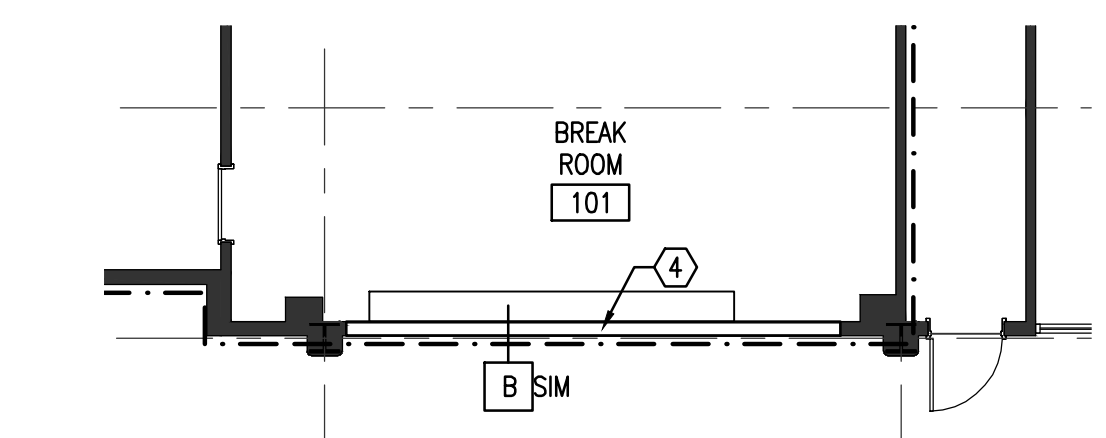

6A BID OPTION 2
SCALE: 1/8" = 1'-0"

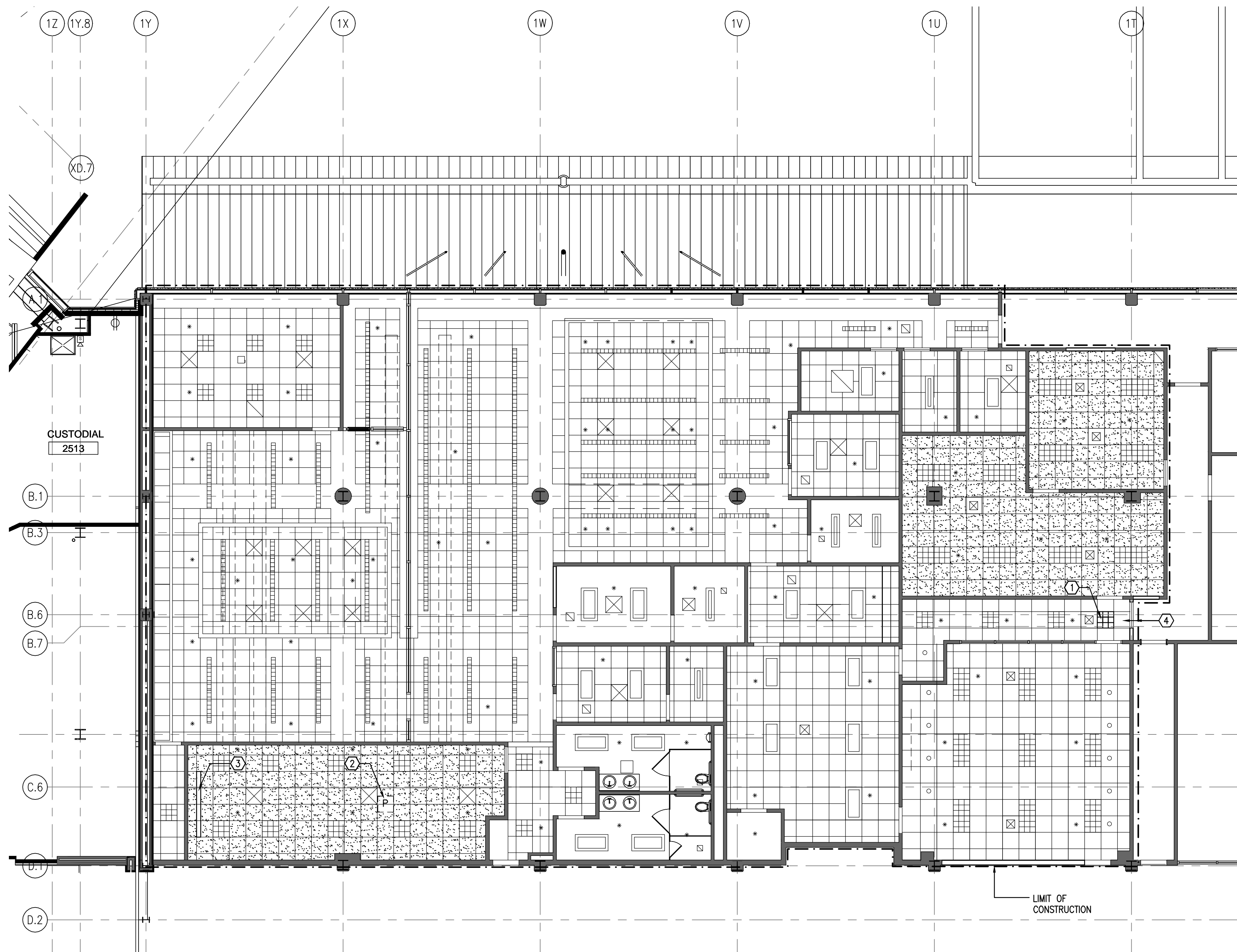

GENERAL NOTES:

1. ALL REMOVAL AND STORAGE OF FF&E TO BE COORDINATED WITH THE TSA.
2. ACCESS FOR CONSTRUCTION AT NON-SECURE ENTRANCE ONLY.
3. REPLACE DAMAGED ACOUSTIC CEILING TILES (UP TO 5% OF TILE CEILING AREA, EXCLUDING WHERE INDICATED TO BE REPLACED ENTIRELY) WITH LIKE KIND, REINSTALL TILES THAT WERE REMOVED AND SALVAGED FOR ALL WORK.
4. PROVIDE CUTTING AND PATCHING AT ALL REMOVALS AND INSTALLATION OF ALL EQUIPMENT AND MATERIALS.

CEILING LEGEND:

- EXISTING LIGHTING
- EXISTING HVAC SUPPLY/RETURN
- EXISTING SPRINKLER HEAD
- NEW CEILING TILES IN EXISTING GRID

KEYED NOTES:

- ① INSTALL PREVIOUSLY SALVAGED LIGHT.
- ② InFOCUS PROJECTOR WITH MOUNTING BRACKET TO BE PROVIDED BY TSA- CONTRACTOR TO INSTALL.
- ③ SURFACE MOUNTED 120" MOTORIZED PROJECTOR SCREEN TO BE PROVIDED BY TSA- CONTRACTOR TO INSTALL.
- ④ REPAIR/REPLACE CEILING AND GRID THAT WAS DAMAGED/REMOVED DURING WALL CONSTRUCTION.

3A 2ND FLOOR RCP
SCALE: 1/8" = 1'-0"

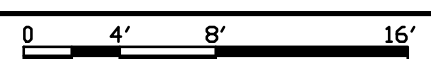

GSA GENERAL SERVICES ADMINISTRATION

511 Congress St, Portland ME 04101
P: (207) 775-5401 F: (207) 772-4762 www.amec.com

PLAN NORTH

TSA PORTLAND JETPORT 2ND FLOOR
SCALE: NOT TO SCALE

MARK	DATE	DESCRIPTION

GRAPHIC SCALE
0 1/2" 1" 2"
1"=1"

CONTRACTORS	A/E CON. NO. GS-01P-09-BW-D-0082
	A/E TASK NO. GS-P-01-12-BW-5145
	CONS. CONTR. -
	CONS. WORK -
	PRIME A/E AMEC E&I
	SUB A/E FIRE RISK MANAGEMENT
	CONSTR. CON. -
BUILDING	NAME PORTLAND INTERNATIONAL JETPORT
	STREET 1001 WESTBROOK STREET
	CITY/ST./ZIP PORTLAND/ ME/ 04102
BUILDING NO. *****	
OTHER BUILDING NOS.	
FACILITY CODE	
PROJECT	PROJECT TITLE TSA PORTLAND, ME SUCCEEDING LEASE & EXPANSION
	PROJECT DESCRIPTION PROVIDE A/E SERVICES FOR EXPANSION SPACE AND RENOVATE EXISTING TSA SPACE
	PROJECT NO. -
	GSA PM DONNA MAFFEO
	SUBMISSION ISSUED FOR CONSTRUCTION
	SUB. DATE 12-28-12
DRAWING TITLE	REFLECTED CEILING PLAN
	FILE NAME AE-102.dwg
FLOOR NO.	*****
DRAWN BY	CAM DATE DRAFTED: 06/06/12
CHECKED BY	HS SHEET SIZE: 24 X 36
DRAWING NO.	AE 1 02
	DISCIPLINE SHEET TYPE SEQUENCE
	SHEET 6 OF 23

GENERAL NOTES:

1. ALL REMOVAL AND STORAGE OF FF&E TO BE COORDINATED WITH THE TSA.
2. ACCESS FOR CONSTRUCTION AT NON-SECURE ENTRANCE ONLY.



511 Congress St, Portland, ME 04101
P: (207) 775-5401 F: (207) 772-4762 www.amec.com

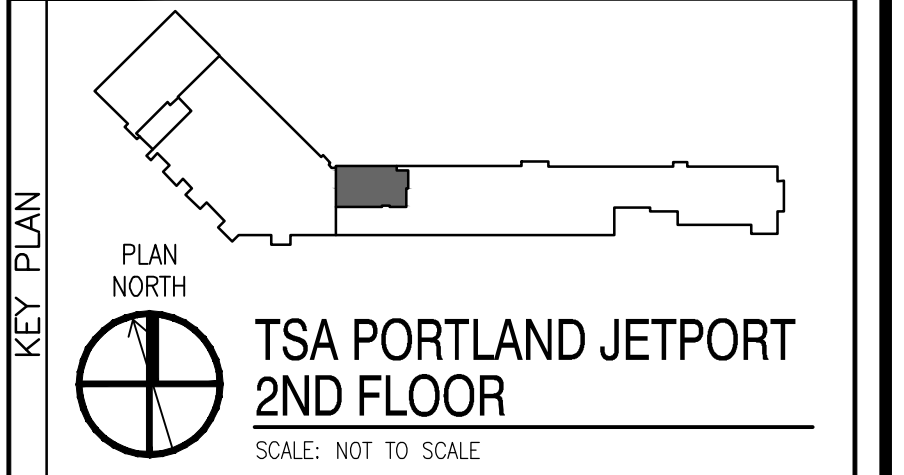
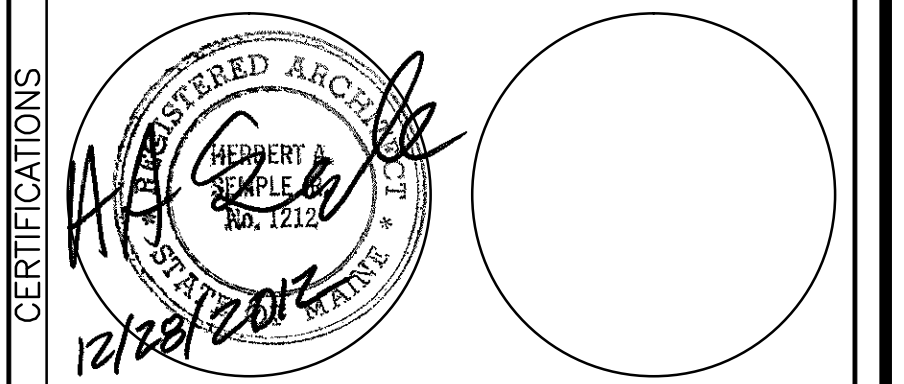

MARK	DATE	DESCRIPTION

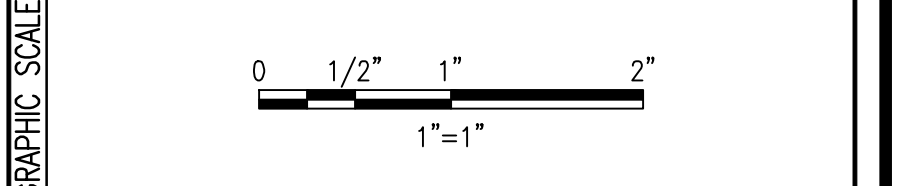

CONTRACTORS	PROJECT
A/E CON. NO. GS-01P-09-BW-D-0082	PROJECT TSA PORTLAND, ME
A/E TASK NO. GS-P-01-12-BW-5145	TITLE SUCCEEDING LEASE & EXPANSION
CONS. CONTR. -	PROJECT DESCRIPTION PROVIDE A/E SERVICES FOR EXPANSION SPACE AND RENOVATE EXISTING TSA SPACE
CONS. WORK -	PROJECT NO. -
PRIME A/E AMEC E&I	GSA PM DONNA MAFFEO
SUB A/E FIRE RISK MANAGEMENT	SUBMISSION ISSUED FOR CONSTRUCTION
CONSTR. CON. -	SUB. DATE 12-28-12
NAME PORTLAND INTERNATIONAL JETPORT	DRAWING TITLE ENLARGED PLANS AND DETAILS
STREET 1001 WESTBROOK STREET	FILE NAME AE-401.dwg
CITY/ST./ZIP PORTLAND/ME/04102	FLOOR NO. *****
BUILDING NO. *****	DRAWN BY CAM DATE DRAFTED: 07/05/12
OTHER BUILDING NOS. -	CHECKED BY HS SHEET SIZE: 24 X 36
FACILITY CODE -	DRAWING NO. AE 4 01
	DISCIPLINE SHEET TYPE SEQUENCE
	SHEET 7 OF 23

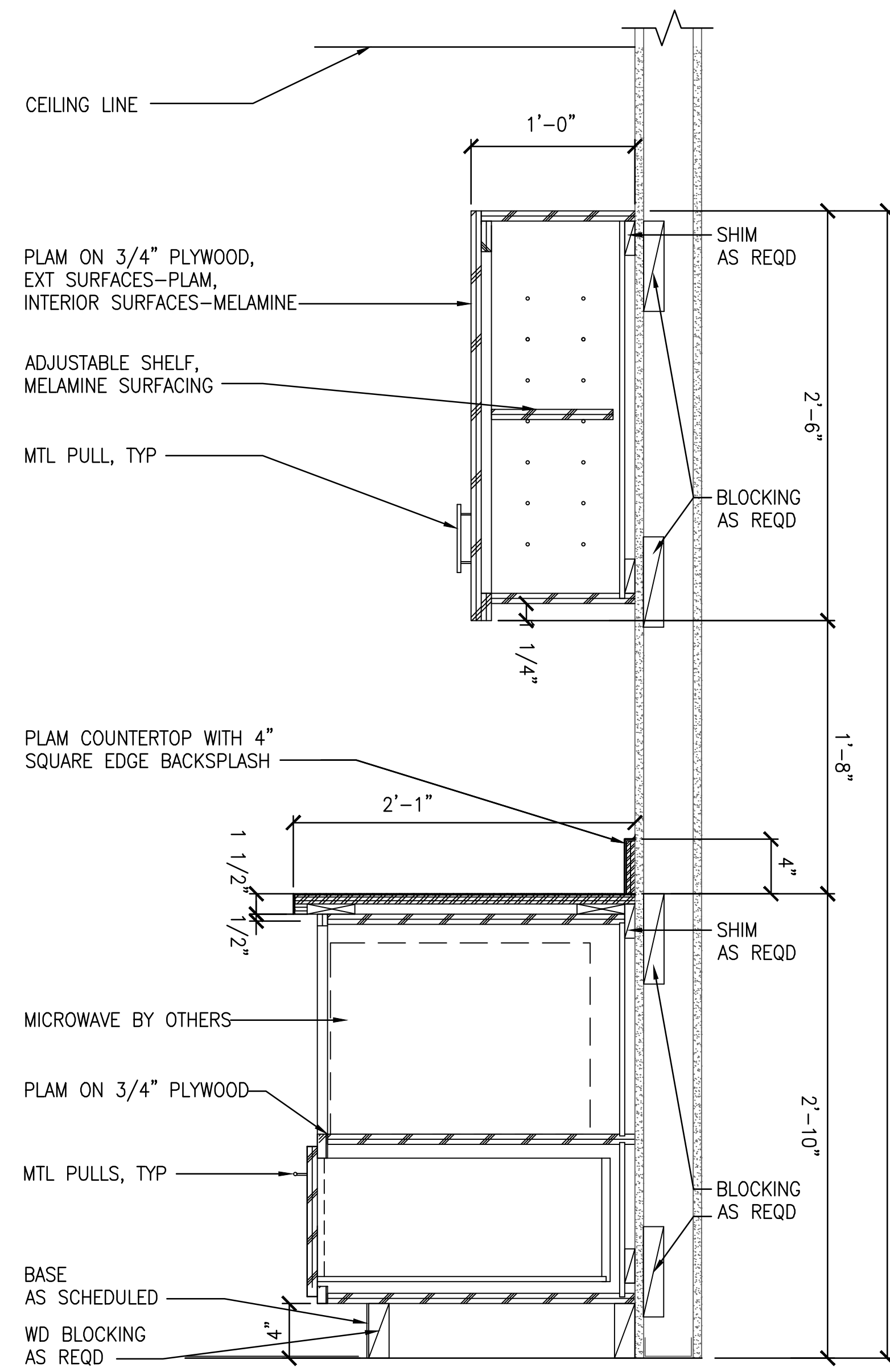

1A SECTION
SCALE: 1 1/2" = 1'-0"

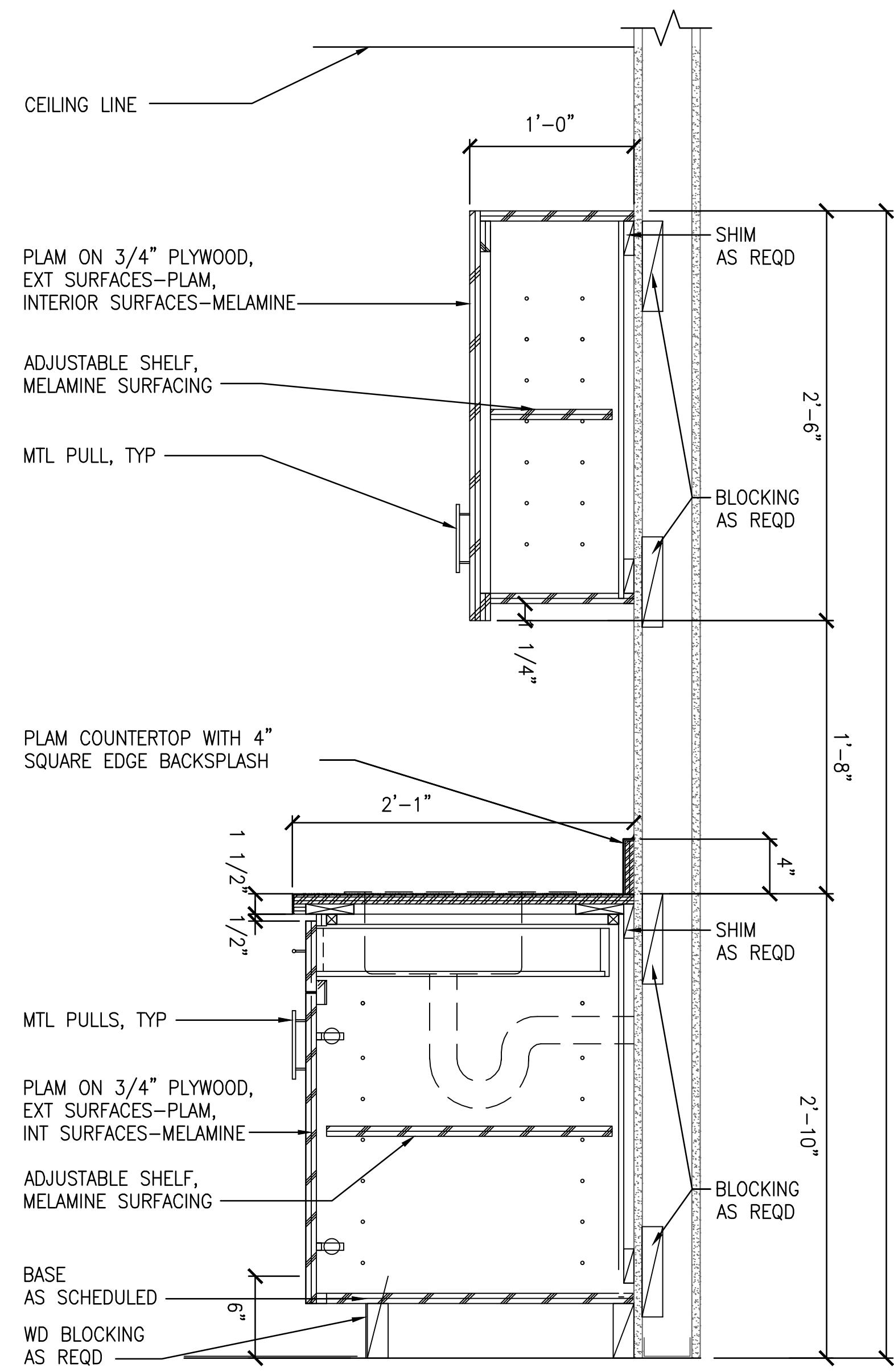

3A SECTION
SCALE: 1 1/2" = 1'-0"

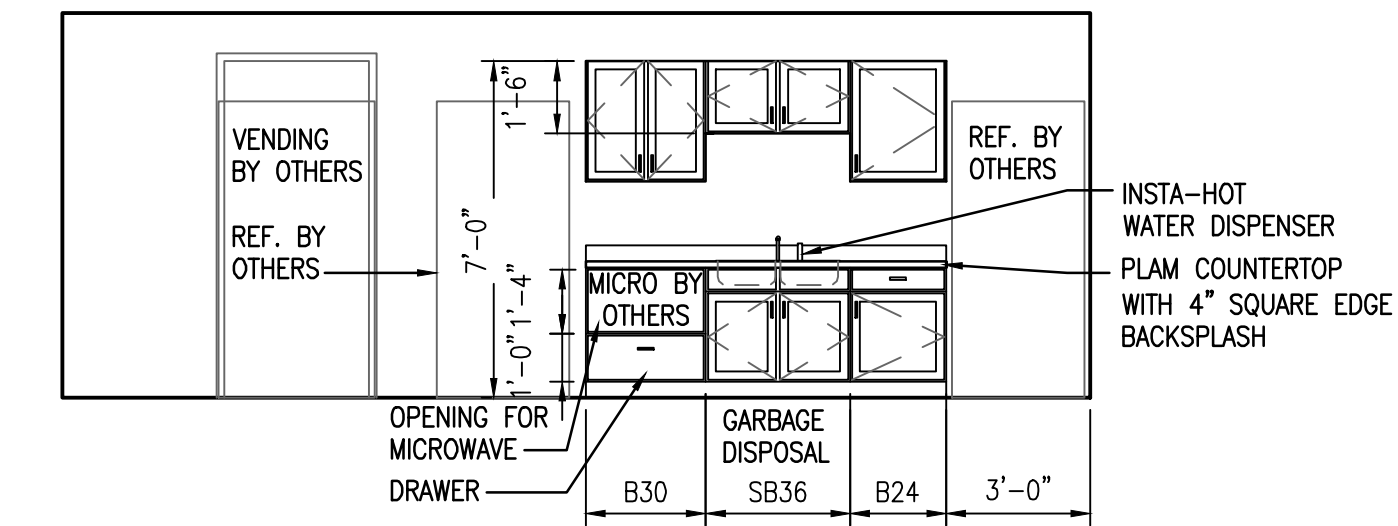

5C KITCHENETTE ELEVATION
SCALE: 1/4" = 1'-0"

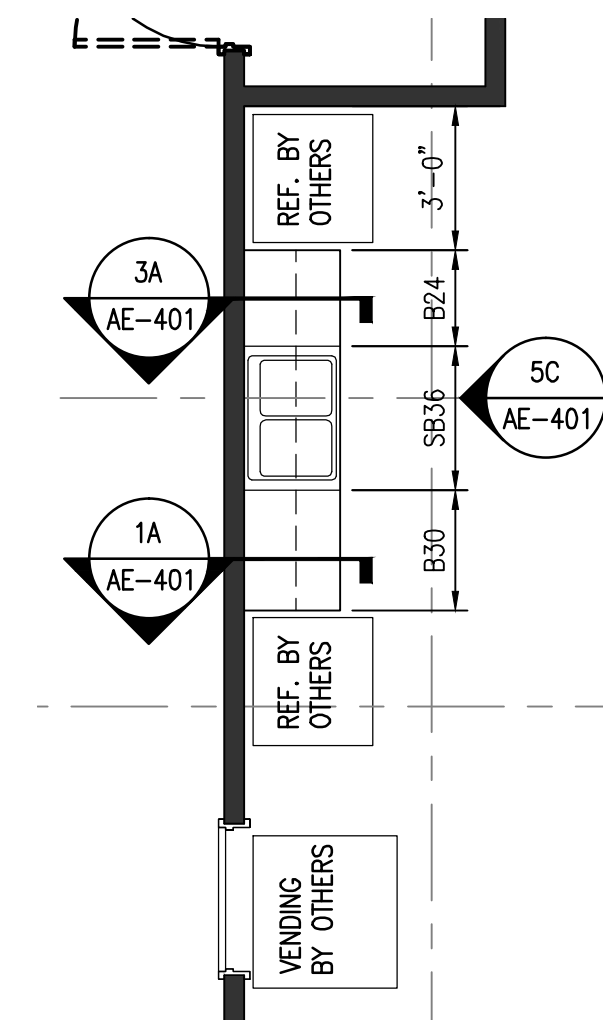

5A ENLARGED KITCHENETTE PLAN
SCALE: 1/4" = 1'-0"



511 Congress St, Portland, ME 04101
P: (207) 775-5401 F: (207) 772-4762 www.amec.com

ROOM FINISH SCHEDULE

MARK	DESCRIPTION	FLOOR		BASE		WALLS								CEILING			REMARKS
		MATL	FINISH	FINISH	HEIGHT	NORTH		EAST		SOUTH		WEST		TYPE	FINISH	HEIGHT	
						MATL	FINISH	MATL	FINISH	MATL	FINISH	MATL	FINISH				
101	BREAK ROOM	VCT	---	RUB	4"	EXG	PAINT	EXG	PAINT	GWB/EXG	PAINT	EXG	PAINT	EXG	EXG	EXG	SEE NOTE 1, 2B
102	CORRIDOR	CPT	---	RUB	4"	EXG	PAINT	GWB	PAINT BOTH SIDES	EXG	PAINT	EXG	PAINT	EXG	EXG	EXG	SEE NOTE 1
103	TSM & STSO	CPT	---	RUB	4"	EXG	PAINT	EXG	PAINT	EXG	PAINT	ACT	---	EXG			SEE NOTE 3
104	AFSD-S	CPT	---	RUB	4"	GWB/EXG	PAINT	EXG	PAINT	EXG	PAINT	EXG	PAINT	ACT	---	EXG	SEE NOTE 3
105	TEL-COM	EXG	---	EXG	EXG	EXG	EXG	EXG	EXG	EXG	EXG	EXG	EXG	EXG	EXG	EXG	SEE NOTE 1
106	STORAGE	EXG	---	EXG	EXG	EXG	EXG	EXG	EXG	EXG	EXG	EXG	EXG	EXG	EXG	EXG	SEE NOTE 1
107	SECURE DATA	EXG	---	EXG	EXG	EXG	EXG	EXG	EXG	EXG	EXG	EXG	EXG	EXG	EXG	EXG	SEE NOTE 1
108	AFSD OFFICE	NOTE 2A	---	NOTE 2A	4"	EXG	EXG	EXG	EXG	EXG	EXG	EXG	EXG	EXG	EXG	EXG	SEE NOTE 1
109	STORAGE	EXG	---	EXG	EXG	EXG	EXG	EXG	EXG	EXG	EXG	EXG	EXG	EXG	EXG	EXG	SEE NOTE 1
110	KITCHEN	EXG	---	EXG	EXG	EXG	EXG	EXG	EXG	EXG	EXG	EXG	EXG	EXG	EXG	EXG	SEE NOTE 1
111	TRAINING	NOTE 2A	---	NOTE 2A	4"	EXG	EXG	EXG	EXG	EXG	EXG	EXG	EXG	EXG	EXG	EXG	SEE NOTE 1
111A	ELECTRIC	EXG	---	EXG	EXG	EXG	EXG	EXG	EXG	EXG	EXG	EXG	EXG	EXG	EXG	EXG	SEE NOTE 1
112	OPEN OFFICE	NOTE 2A	---	NOTE 2A	4"	EXG	EXG	EXG	EXG	EXG	EXG	EXG	EXG	EXG	EXG	EXG	SEE NOTE 1
113	FIO	NOTE 2A	---	NOTE 2A	4"	EXG	EXG	EXG	EXG	EXG	EXG	GWB/EXG	PAINT	EXG	EXG	EXG	SEE NOTE 1
113A	FIO A	NOTE 2A	---	NOTE 2A	4"	EXG	EXG	EXG	EXG	EXG	EXG	EXG	EXG	EXG	EXG	EXG	SEE NOTE 1
114	COORDINATION CENTER	NOTE 2A	---	NOTE 2A	4"	EXG	EXG	EXG	EXG	EXG	EXG	EXG	EXG	EXG	EXG	EXG	SEE NOTE 1
114A	CC A	NOTE 2A	---	NOTE 2A	4"	EXG	EXG	EXG	EXG	EXG	EXG	EXG	EXG	EXG	EXG	EXG	SEE NOTE 1
115	MENS ROOM	EXG	---	EXG	EXG	EXG	EXG	EXG	EXG	EXG	EXG	EXG	EXG	EXG	EXG	EXG	SEE NOTE 1
116	WOMENS ROOM	EXG	---	EXG	EXG	EXG	EXG	EXG	EXG	EXG	EXG	EXG	EXG	EXG	EXG	EXG	SEE NOTE 1
117	MULTI-PURPOSE ROOM	CPT	---	RUB	4"	EXG	PAINT	EXG	PAINT	EXG	PAINT	EXG	PAINT	ACT	---	EXG	SEE NOTE 3
118	OPEN OFFICE	NOTE 2A	---	NOTE 2A	4"	EXG	EXG	EXG	EXG	EXG	EXG	EXG	EXG	EXG	EXG	EXG	SEE NOTE 1
119	STORAGE	EXG	---	EXG	EXG	EXG	EXG	EXG	EXG	EXG	EXG	EXG	EXG	EXG	EXG	EXG	SEE NOTE 1
120	OFFICE	NOTE 2A	---	NOTE 2A	4"	EXG	EXG	EXG	EXG	EXG	EXG	EXG	EXG	EXG	EXG	EXG	SEE NOTE 1
121	FSD OFFICE	NOTE 2A	---	NOTE 2A	4"	EXG	EXG	EXG	EXG	EXG	EXG	EXG	EXG	EXG	EXG	EXG	SEE NOTE 1

LEGEND:
ACT - ACOUSTICAL CEILING TILE
CPT - CARPET TILE
EXG - EXISTING
GWB - GYPSUM WALLBOARD
MATL - MATERIAL
PNT - PAINT
RUB - RUBBER
VCT - VINYL COMPOSITION TILE
GWB - GYPSUM WALLBOARD
MATL - MATERIAL
PNT - PAINT
RUB - RUBBER
VCT - VINYL COMPOSITION TILE

NOTES:
1. REPLACE DAMAGED OR STAINED ACOUSTICAL CEILING TILES, UP TO 5% OF TILE CEILING AREA.
2. BID OPTIONS
2A. OPTION 1: REMOVE AND REPLACE CARPET AND RUBBER BASE AS INDICATED SCHEDULE.
2B. OPTION 2: INFILL ENTIRE OPENING WITH METAL STUD WALL WITH 5/8" TYPE X GWB ON EACH SIDE. FINISH WALL ON BOTH SIDES TO MATCH EXISTING ADJACENT FINISHED.
3. REUSE EXISTING GRID, REPLACE CEILING TILES.

DOOR AND FRAME SCHEDULE

MARK	LOCATION		DOORS					HRDWR SET NO.	FRAMES					REMARKS		
	FROM	TO	NOMINAL SIZE			TYPE	MATL		FIRE RATING	TYPE	MATL	DETAILS			FIRE RATING	
			WIDTH	HEIGHT	THK							HEAD	JAMB			SILL
101	118	112	3'-0"	7'-0"	1 3/4"	A	WD	---	SET #2	EXG	EXG-AL	---	---	A5	---	NOTE 1
102	112	117	3'-0"	7'-0"	1 3/4"	A	WD	---	SET #3	1	HM	B3	B4	A5	---	NOTE 1
103	112	---	EXG	EXG	EXG	EXG	EXG-HM	---	SET #7	EXG	EXG-HM	---	---	---	---	NOTE 1
104	112	114	3'-0"	7'-0"	1 3/4"	A	WD	---	SET #3	EXG	EXG-HM	---	---	A5	---	NOTE 1
105	112	113	3'-0"	7'-0"	1 3/4"	A	WD	---	SET #3	1	HM	B3	B4	A5	---	NOTE 1, 2
106	112	107	3'-0"	7'-0"	1 3/4"	A	WD	---	SET #3	EXG	EXG-HM	---	---	A5	---	NOTE 1
107	109	112	3'-0"	7'-0"	1 3/4"	A	WD	---	SET #2	EXG	EXG-HM	---	---	A5	---	NOTE 1
108	102	111	3'-0"	7'-0"	1 3/4"	A	WD	---	SET #3	1	HM	B3	B4	A5	---	NOTE 1
109	112	---	3'-4"	7'-0"	1 3/4"	A	WD	20 MIN	SET #5	1	HM	A3	A4	A5	20 MIN	NOTE 1
110	---	104	3'-0"	7'-0"	1 3/4"	A	WD	20 MIN	SET #4	EXG	EXG-HM	---	---	A5	20 MIN	NOTE 1
111	102	103	3'-0"	7'-0"	1 3/4"	A	WD	---	SET #3	1	HM	B3	B4	A5	---	NOTE 1
112	102	---	3'-0"	7'-0"	1 3/4"	A	WD	20 MIN	SET #5	1	HM	A3	A4	A5	20 MIN	NOTE 1
113	102	101	3'-0"	7'-0"	1 3/4"	A	WD	---	SET #3	EXG	EXG-AL	---	---	A5	---	NOTE 1
114	101	---	3'-0"	7'-0"	1 3/4"	A	HM	---	SET #6	1	HM	A3	A4	A5	---	NOTE 1, 3, 4

LEGEND:
AL - ALUMINUM
EXG - EXISTING
HRDWR - HARDWARE
HM - HOLLOW METAL
MATL - MATERIAL
NO. - NUMBER
THK - THICKNESS
WD - WOOD

NOTES:
1. REFER TO SPECIFICATIONS FOR DOOR HARDWARE SETS.
2. DOOR AND FRAME MUST MEET STC RATING OF 45.
3. DOOR TO BE 14 GAUGE MINIMUM.
4. DOOR TO BE ELIMINATED IF BID OPTION 2 IS SELECTED.
5. ALL DOORS, NEW AND EXISTING, WITHIN TSA SUITE TO RECEIVE TYPICAL SIGNAGE AS INDICATED IN DETAIL C5 BELOW. DOORS 103, 109, 110, 112, AND 114 ARE NOT TO RECEIVE SIGNAGE.

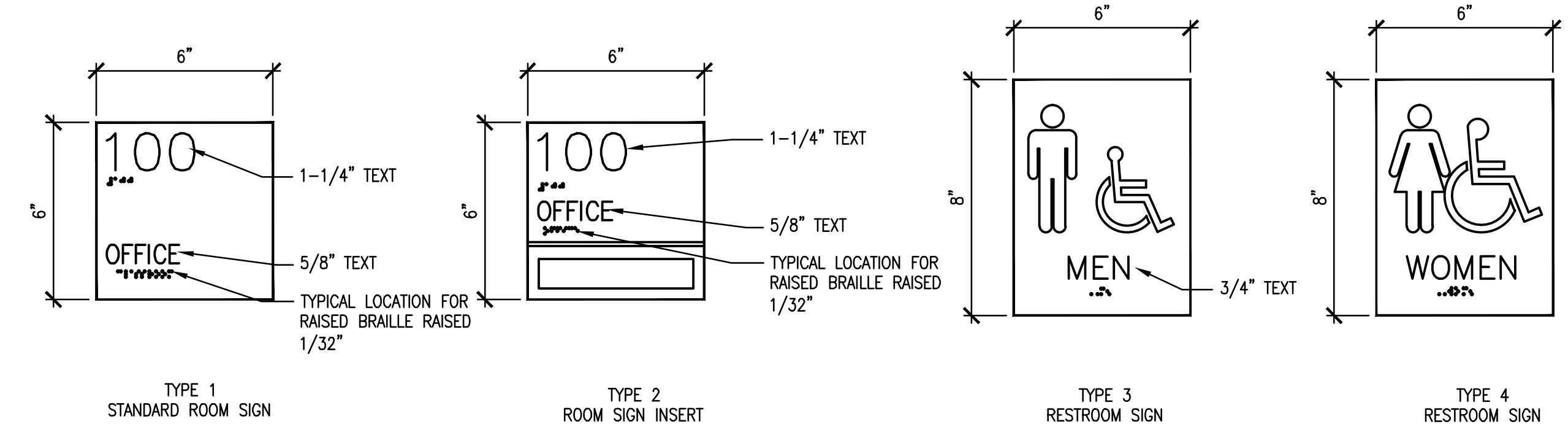

C5 TYPICAL SIGNAGE
SCALE: 3" = 1'-0"

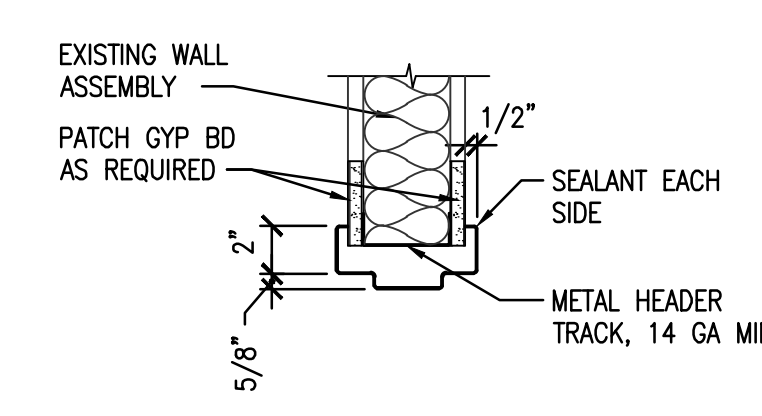

B3 HEAD DETAIL
SCALE: 1 1/2" = 1'-0"

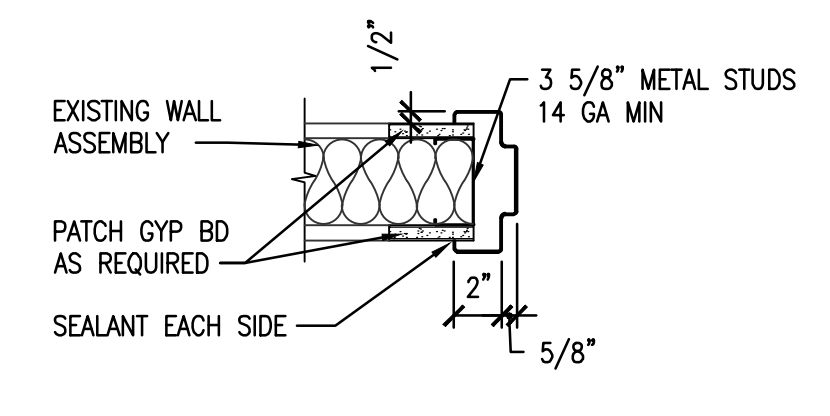

B4 JAMB DETAIL
SCALE: 1 1/2" = 1'-0"

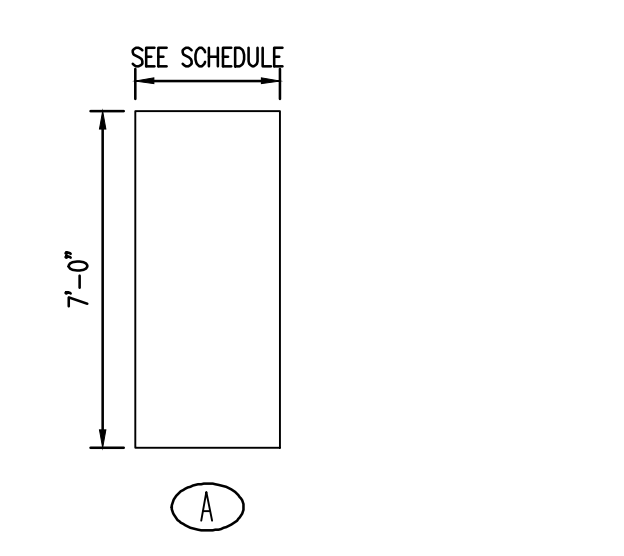

B5 DOOR TYPE
SCALE: 1/4" = 1'-0"

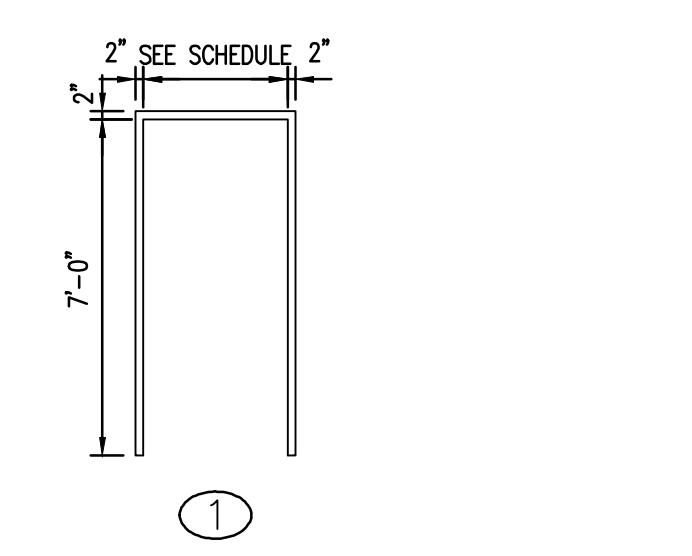

B6 FRAME TYPE
SCALE: 1/4" = 1'-0"

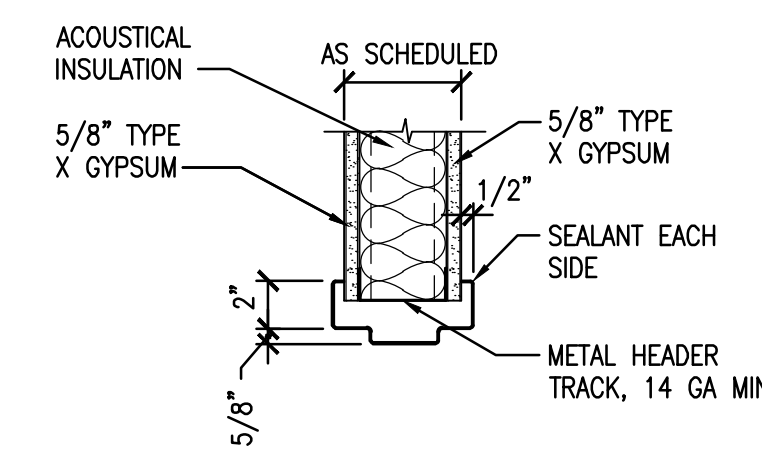

A3 HEAD DETAIL
SCALE: 1 1/2" = 1'-0"

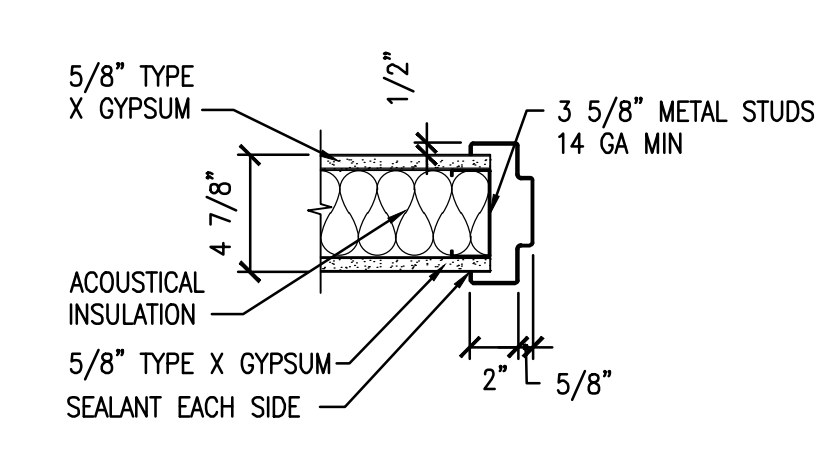

A4 JAMB DETAIL
SCALE: 1 1/2" = 1'-0"

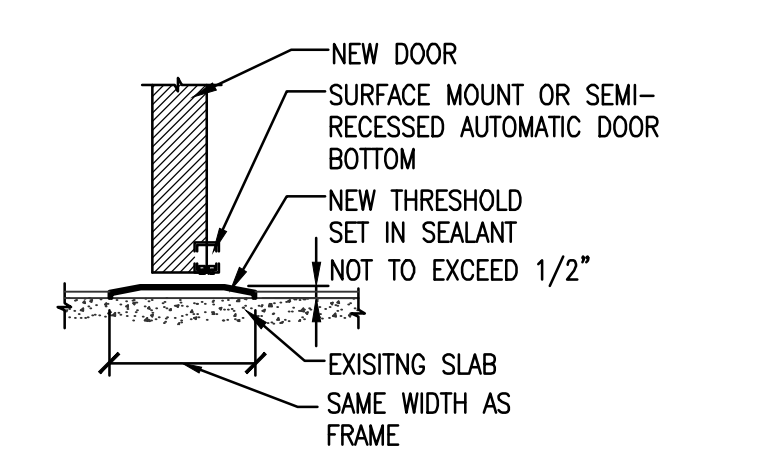

A5 SILL DETAIL
SCALE: 1 1/2" = 1'-0"

CERTIFICATIONS
Professional Engineer Seal for Herbert Sample, No. 1212, State of Maine.

KEY PLAN
PLAN NORTH
TSA PORTLAND JETPORT
2ND FLOOR
SCALE: NOT TO SCALE

MARK	DATE	DESCRIPTION

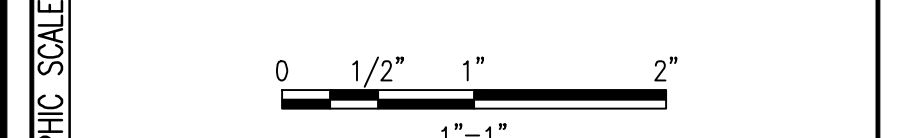

CONTRACTORS	PROJECT
A/E CON. NO.	GS-01P-09-BW-D-0082
A/E TASK NO.	GS-P-01-12-BW-5145
CONS. CONTR.	-
CONS. WORK	-
PRIME A/E	AMEC E&I
SUB A/E	FIRE RISK MANAGEMENT
CONSTR. CON.	-
NAME	PORTLAND INTERNATIONAL JETPORT
STREET	1001 WESTBROOK STREET
CITY/ST./ZIP	PORTLAND/ ME/ 04102
BUILDING NO.	*****
OTHER BUILDING NOS.	
FACILITY CODE	
PROJECT TITLE	TSA PORTLAND, ME SUCCEEDING LEASE & EXPANSION
PROJECT DESCRIPTION	PROVIDE A/E SERVICES FOR EXPANSION SPACE AND RENOVATE EXISTING TSA SPACE
PROJECT NO.	-
GSA PM	DONNA MAFFEO
SUBMISSION	ISSUED FOR CONSTRUCTION
SUB. DATE	12-28-12
DRAWING TITLE	DOOR AND FINISH SCHEDULES
FILE NAME	AE-601.dwg
FLOOR NO.	*****
DRAWN BY	CAM DATE DRAFTED: 07/05/12
CHECKED BY	HS SHEET SIZE: 24 X 36
DRAWING NO.	AE 6 01
	DISCIPLINE SHEET TYPE SEQUENCE
	SHEET 8 OF 23

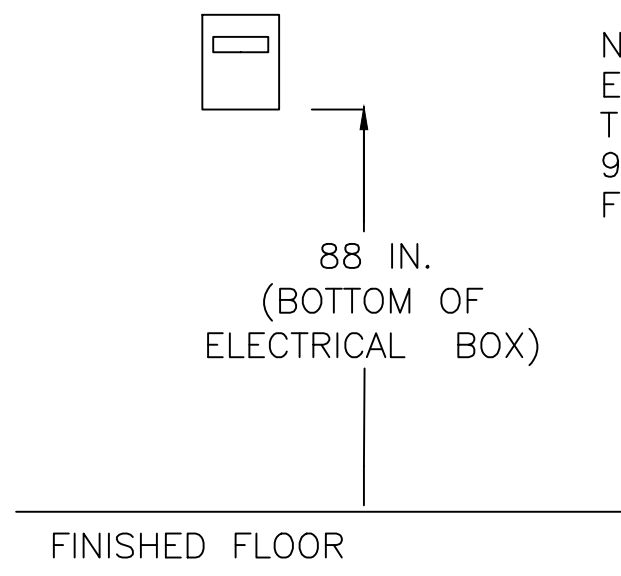

NOTE: NFPA 72 REQUIRES ENTIRE LENS TO BE GREATER THAN 80 IN. AND LESS THAN 96 IN. ABOVE THE FINISHED FLOOR.

2 FIRE ALARM STROBE DETAIL
FA101 SCALE: N.T.S.

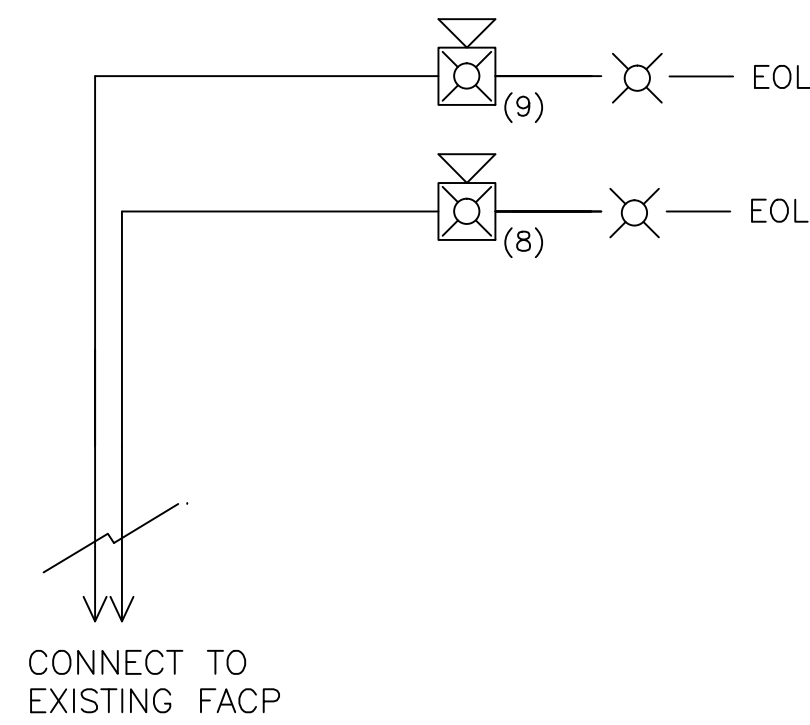

3 FIRE ALARM RISER DIAGRAM
FA101 SCALE: N.T.S.

FIRE ALARM NOTES:

1. THE CONTRACTOR SHALL VISIT THE PROJECT SITE PRIOR TO BIDDING AND BECOME INFORMED AS TO THE NATURE AND SCOPE OF WORK REQUIRED TO MODIFY EXISTING FIRE PROTECTION LAYOUT OF FIRE ALARM. ALL ASSOCIATED WORK SHALL FORM PART OF BASE BID. NO EXTRA CONSIDERATIONS WILL BE GIVEN TO WORK NOT ACCOUNTED FOR IN BIDS.
2. UNLESS OTHERWISE APPROVED, ALL MODIFICATIONS TO FIRE ALARM SYSTEM SHALL BE CONDUCTED TO ENSURE CONSTRUCTION DOES NOT AFFECT FIRE ALARM OPERATION ON OTHER FLOORS OF THE BUILDING.
3. ALL FIRE ALARM WORK AND TESTING SHALL BE DONE OFF HOURS, AS PERMITTED BY THE AIRPORT AUTHORITY. CONTRACTOR SHALL COORDINATE THE TIMING AND SEQUENCE OF WORK WITH THE CONTRACTING OFFICER, GOVERNMENT EMPLOYEES AND AIRPORT OFFICIALS.
4. ALL STROBES ARE TO BE SET AT 15 CANDELA UNLESS OTHERWISE INDICATED
5. THE EXISTING SIMPLEX FIRE ALARM CONTROL PANEL IS ASSUMED TO BE ABLE TO ACCOMMODATE THE NEW DEVICES.
6. ADDITIONAL SPEAKERS MAY BE NEEDED TO COMPLY WITH AUDIBILITY REQUIREMENTS (I.E. 15 DBA ABOVE AMBIENT).

FIRE ALARM SYMBOLS:

- COMBINATION SPEAKER/STROBE
CD=CANDELA RATING
- FIRE ALARM STROBE
- FIRE ALARM SPEAKER

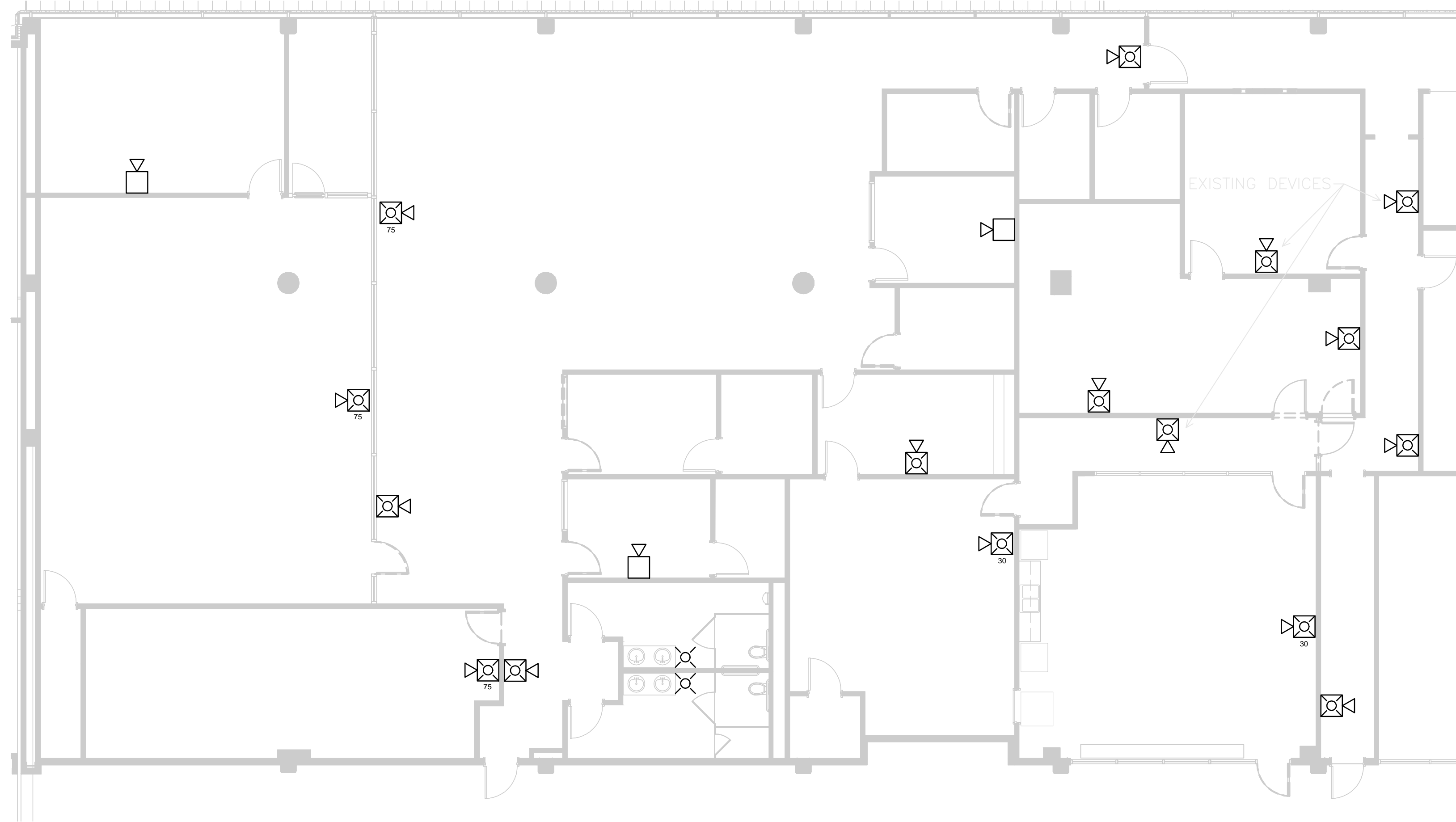

1 FIRE ALARM PLAN - TSA TENANT SPACE
FA101 SCALE: 1/8"=1'-0"

FIRE ALARM SYMBOLS:

- COMBINATION SPEAKER/STROBE
CD=CANDELA RATING
- FIRE ALARM STROBE
- FIRE ALARM SPEAKER

GSA	GENERAL SERVICES ADMINISTRATION *****																																		
	 <small>511 Congress St. Portland ME 04101 P: (207) 775-5401 F: (207) 772-4762 www.amec.com</small>																																		
 <small>929 Worcester Road, Framingham, MA 01701 Tel: (508) 405-4405 www.fireriskmgmt.com</small>																																			
CERTIFICATIONS																																			
KEY PLAN	<p>PLAN NORTH</p> <p>TSA PORTLAND JETPORT 2ND FLOOR</p> <p>SCALE: NOT TO SCALE</p>																																		
REVISION NOTES	<table border="1" style="width: 100%; border-collapse: collapse;"> <thead> <tr> <th style="width: 10%;">MARK</th> <th style="width: 10%;">DATE</th> <th style="width: 80%;">DESCRIPTION</th> </tr> </thead> <tbody> <tr><td> </td><td> </td><td> </td></tr> <tr><td> </td><td> </td><td> </td></tr> <tr><td> </td><td> </td><td> </td></tr> <tr><td> </td><td> </td><td> </td></tr> <tr><td> </td><td> </td><td> </td></tr> <tr><td> </td><td> </td><td> </td></tr> <tr><td> </td><td> </td><td> </td></tr> <tr><td> </td><td> </td><td> </td></tr> <tr><td> </td><td> </td><td> </td></tr> <tr><td> </td><td> </td><td> </td></tr> </tbody> </table>		MARK	DATE	DESCRIPTION																														
MARK	DATE	DESCRIPTION																																	
GRAPHIC SCALE																																			
CONTRACTORS	<table border="1" style="width: 100%; border-collapse: collapse;"> <tr><td>A/E CON. NO.</td><td>GS-01P-09-BW-D-0082</td></tr> <tr><td>A/E TASK NO.</td><td>GS-P-01-12-BW-5145</td></tr> <tr><td>CONS. CONTR.</td><td>-</td></tr> <tr><td>CONS. WORK</td><td>-</td></tr> <tr><td>PRIME A/E</td><td>AMEC E&I</td></tr> <tr><td>SUB A/E</td><td>FIRE RISK MANAGEMENT</td></tr> <tr><td>CONSTR. CON.</td><td>-</td></tr> </table>		A/E CON. NO.	GS-01P-09-BW-D-0082	A/E TASK NO.	GS-P-01-12-BW-5145	CONS. CONTR.	-	CONS. WORK	-	PRIME A/E	AMEC E&I	SUB A/E	FIRE RISK MANAGEMENT	CONSTR. CON.	-																			
A/E CON. NO.	GS-01P-09-BW-D-0082																																		
A/E TASK NO.	GS-P-01-12-BW-5145																																		
CONS. CONTR.	-																																		
CONS. WORK	-																																		
PRIME A/E	AMEC E&I																																		
SUB A/E	FIRE RISK MANAGEMENT																																		
CONSTR. CON.	-																																		
BUILDING	<table border="1" style="width: 100%; border-collapse: collapse;"> <tr><td>NAME</td><td>PORTLAND INTERNATIONAL JETPORT</td></tr> <tr><td>STREET</td><td>1001 WESTBROOK STREET</td></tr> <tr><td>CITY/ST./ZIP</td><td>PORTLAND/ ME/ 04102</td></tr> <tr><td>BUILDING NO.</td><td>*****</td></tr> <tr><td>OTHER BUILDING NOs</td><td> </td></tr> <tr><td>FACILITY CODE</td><td> </td></tr> </table>		NAME	PORTLAND INTERNATIONAL JETPORT	STREET	1001 WESTBROOK STREET	CITY/ST./ZIP	PORTLAND/ ME/ 04102	BUILDING NO.	*****	OTHER BUILDING NOs		FACILITY CODE																						
NAME	PORTLAND INTERNATIONAL JETPORT																																		
STREET	1001 WESTBROOK STREET																																		
CITY/ST./ZIP	PORTLAND/ ME/ 04102																																		
BUILDING NO.	*****																																		
OTHER BUILDING NOs																																			
FACILITY CODE																																			
PROJECT	<table border="1" style="width: 100%; border-collapse: collapse;"> <tr><td>PROJECT TITLE</td><td>TSA PORTLAND, ME SUCCEEDING LEASE & EXPANSION</td></tr> <tr><td>PROJECT DESCRIPTION</td><td>PROVIDE A/E SERVICES FOR EXPANSION SPACE AND RENOVATE EXISTING TSA SPACE</td></tr> <tr><td>PROJECT NO.</td><td>-</td></tr> <tr><td>GSA PM</td><td>DONNA MAFFEO</td></tr> <tr><td>SUBMISSION SUB. DATE</td><td>ISSUED FOR CONSTRUCTION 12-28-12</td></tr> </table>		PROJECT TITLE	TSA PORTLAND, ME SUCCEEDING LEASE & EXPANSION	PROJECT DESCRIPTION	PROVIDE A/E SERVICES FOR EXPANSION SPACE AND RENOVATE EXISTING TSA SPACE	PROJECT NO.	-	GSA PM	DONNA MAFFEO	SUBMISSION SUB. DATE	ISSUED FOR CONSTRUCTION 12-28-12																							
PROJECT TITLE	TSA PORTLAND, ME SUCCEEDING LEASE & EXPANSION																																		
PROJECT DESCRIPTION	PROVIDE A/E SERVICES FOR EXPANSION SPACE AND RENOVATE EXISTING TSA SPACE																																		
PROJECT NO.	-																																		
GSA PM	DONNA MAFFEO																																		
SUBMISSION SUB. DATE	ISSUED FOR CONSTRUCTION 12-28-12																																		
DRAWING	<table border="1" style="width: 100%; border-collapse: collapse;"> <tr><td>DRAWING TITLE</td><td colspan="2">FIRE ALARM PLAN</td></tr> <tr><td>FILE NAME</td><td colspan="2">FRM-FA-101.dwg</td></tr> <tr><td>FLOOR NO.</td><td colspan="2">*****</td></tr> <tr><td>DRAWN BY</td><td>JLH</td><td>DATE DRAFTED: 11/09/12</td></tr> <tr><td>CHECKED BY</td><td>WMC</td><td>SHEET SIZE: 24 X 36</td></tr> <tr><td>DRAWING NO.</td><td colspan="2" style="text-align: center; font-size: 2em;">FA 1 01</td></tr> <tr><td></td><td>DISCIPLINE</td><td>SHEET TYPE SEQUENCE</td></tr> <tr><td></td><td>SHEET</td><td>10 OF 23</td></tr> </table>		DRAWING TITLE	FIRE ALARM PLAN		FILE NAME	FRM-FA-101.dwg		FLOOR NO.	*****		DRAWN BY	JLH	DATE DRAFTED: 11/09/12	CHECKED BY	WMC	SHEET SIZE: 24 X 36	DRAWING NO.	FA 1 01			DISCIPLINE	SHEET TYPE SEQUENCE		SHEET	10 OF 23									
DRAWING TITLE	FIRE ALARM PLAN																																		
FILE NAME	FRM-FA-101.dwg																																		
FLOOR NO.	*****																																		
DRAWN BY	JLH	DATE DRAFTED: 11/09/12																																	
CHECKED BY	WMC	SHEET SIZE: 24 X 36																																	
DRAWING NO.	FA 1 01																																		
	DISCIPLINE	SHEET TYPE SEQUENCE																																	
	SHEET	10 OF 23																																	

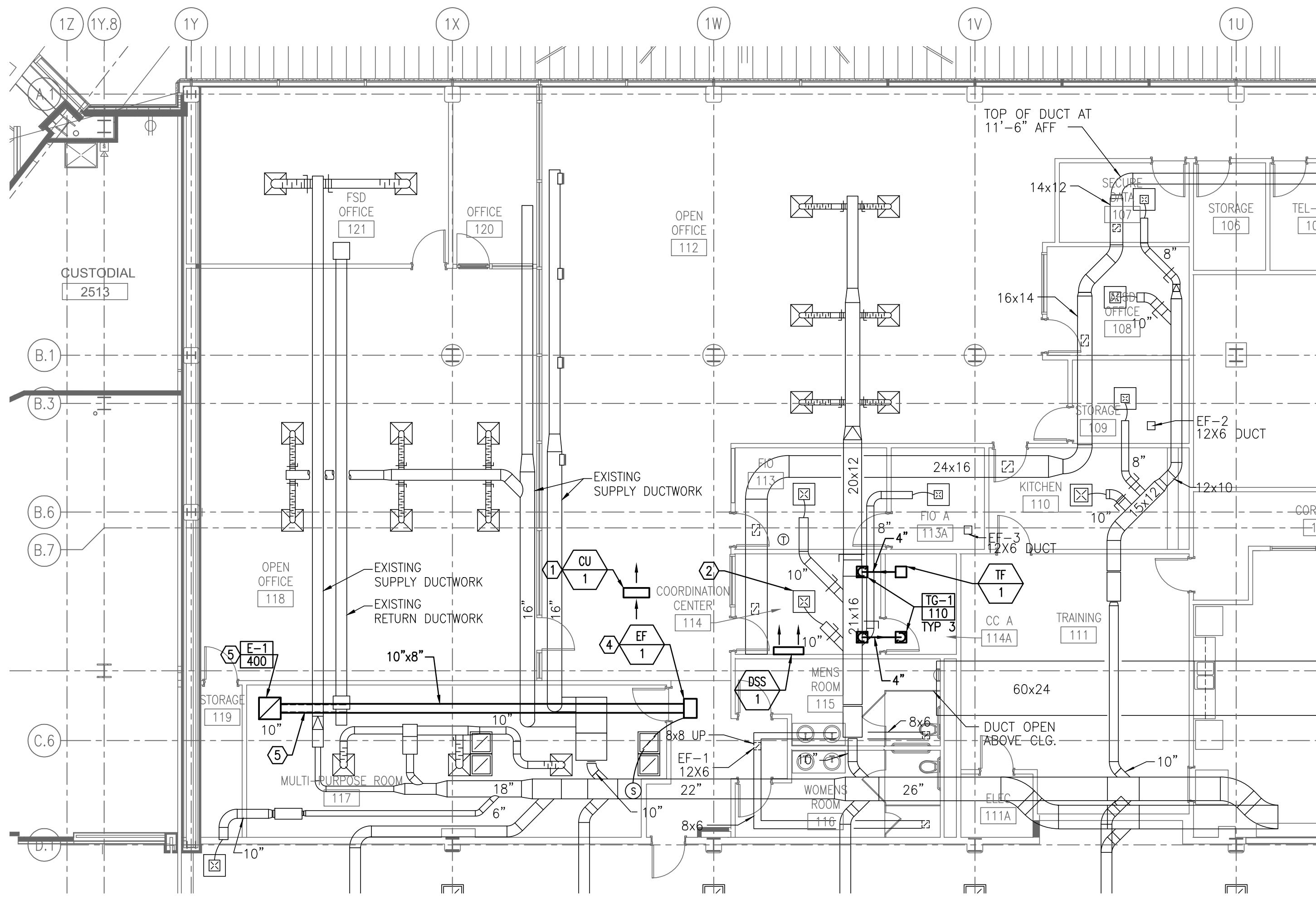

1 2ND FLOOR PLAN
SCALE: 1/8" = 1'-0"

NOTES:

- SEE SHEET M-001 FOR LEGEND, ABBREVIATIONS AND GENERAL NOTES.
- PROVIDE CUTTING AND PATCHING AT ALL REMOVALS AND INSTALLATION OF ALL EQUIPMENT AND MATERIALS.

KEYED NOTES:

- SUPPORT CONDENSING UNIT FROM STRUCTURE ABOVE. SEE DETAIL 2 ON SHEET M-501 THIS SHEET. FIELD VERIFY LOCATION OF CONDENSING UNIT IN RELATION TO EXISTING CONDITIONS ABOVE CEILING TO ALLOW FOR UNIMPEDED AIRFLOW THROUGH UNIT.
- REBALANCE EXISTING SUPPLY DIFFUSER TO 50 CFM
- MANUFACTURERS NAME AND MODEL NUMBER ARE USED FOR DESCRIPTIVE PURPOSES ONLY AND ARE INTENDED TO INDICATE THE STANDARD OF MATERIAL OR ARTICLES REQUIRED. DESIGN IS PREDICATED AROUND LISTED MANUFACTURERS AS NOTED ON SCHEDULES AND IS NOT INTENDED TO LIMIT THE CONTRACTOR TO ONE MANUFACTURER.
- INLINE BLOWER MOUNTED ABOVE CEILING. DISCHARGE TO PLENUM.
- PROVIDE 1/2" ACOUSTICAL LINER ON REGISTER PLENUM AND FIRST 6 LINEAR FEET OF DUCT.

GENERAL SERVICES ADMINISTRATION

GSA *****



511 Congress St, Portland ME 04101
P: (207) 775-5401 F: (207) 772-4762 www.amec.com

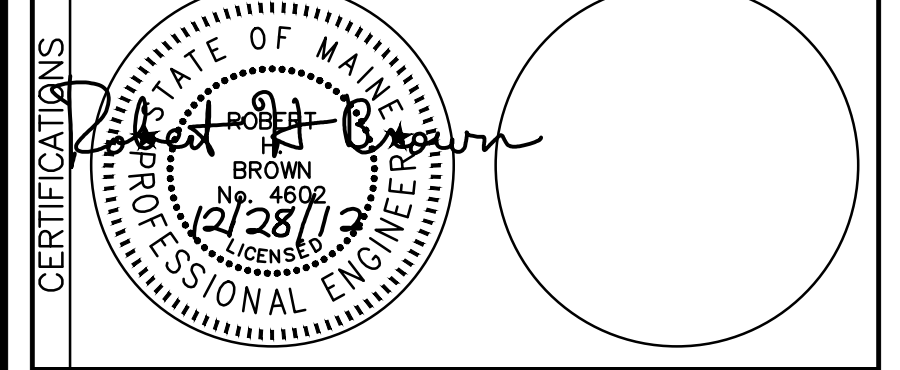

PLAN NORTH

TSA PORTLAND JETPORT
2ND FLOOR
SCALE: NOT TO SCALE

MARK	DATE	DESCRIPTION

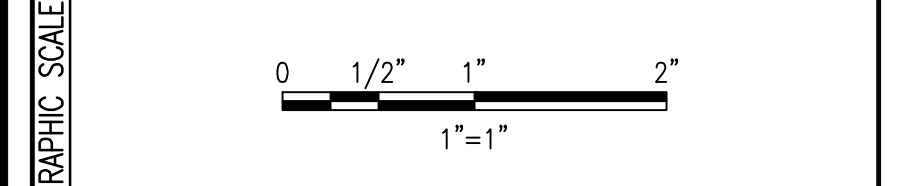

UNIT NO	NECK SIZE IN	MAX PRESSURE DROP IN WC	MAX NOISE CRITERIA	CFM RANGE	TYPE	MANUFACTURER AND MODEL NO ③	NOTES
TG-1	6"x6"	0.05	15	0-150	CEILING REGISTER	TITUS 350FL	3
E-1	12"x12"	0.05	15	276-500	CEILING REGISTER	TITUS 350FL	1-2

NOTES:
1. BORDER TYPE 3, 24" x 24" LAY-IN FOR T-BAR CLG.
2. PROVIDE WITH 12" HIGH ACOUSTICALLY LINED PLENUM FULL SIZE OF REGISTER CONNECTION.
3. ALUMINUM

UNIT NO	TYPE	CFM	TOTAL S.P. (IN. W.G.)	RPM	DRIVE	ELECTRICAL			MANUFACTURER AND MODEL NO ③	NOTES
						AMPS	VOLTS	PHASE		
TF-1	CEILING MOUNTED VENTILATION	110	0.1	950	DIRECT	0.18	115	1	PANASONIC WHISPER CEILING FV-11V05	
EF-1	CENTRIFUGAL INLINE	400	0.75	1439	DIRECT	3.9	115	1	COOK GN-740	1

NOTES:
1. PROVIDE WITH REMOTE WALL MOUNTED FAN SPEED CONTROL, 5 AMP 120V, EQUAL TO COOK FSC.
2. SUSPEND UNIT FROM STRUCTURE ABOVE. PROVIDE RUBBER VIBRATION ISOLATOR EQUAL TO COOK RIS.

UNIT NO	SUPPLY CFM HIGH/MED/LOW	DX COOLING COIL DATA				REFRIGERANT		ELECTRICAL DATA					MANUFACTURER AND MODEL NO ③	NOTES	
		TC/SC MBH	MIN FA SF	ROWS	FINS/IN	TYPE	LINE SIZES (IN)		VOLTS	PH	HZ	FLA			MOCP
							SUCTION	LIQUID							
DSS-1	294/259/212	11.9/9.1	2.02	2	19.5	R-410A	3/8	1/4	115	1	60	10.9	20	SANYO KS1271	1,2,3

NOTES:
1. PROVIDE WITH MATCHING OUTDOOR CONDENSING UNIT CU-1 LOCATED IN CEILING PLENUM. PROVIDE WITH SINGLE POINT POWER CONNECTION FOR DSS-1 & CU-1.
2. PROVIDE UNIT WITH 3-SPEED FAN
3. PROVIDE AUXILIARY CONDENSATE PUMP, EQUAL TO LITTLE GIANT, 115V/1 1/4/60HZ. PIPE PUMP DISCHARGE TO NEAREST INDIRECT WASTE.

A/E CON. NO.	GS-01P-09-BW-D-0082
A/E TASK NO.	GS-P-01-12-BW-5145
CONS. CONTR.	-
CONS. WORK	-
PRIME A/E	AMEC E&I
SUB A/E	FIRE RISK MANAGEMENT
CONSTR. CON.	-
NAME	PORTLAND INTERNATIONAL JETPORT
STREET	1001 WESTBROOK STREET
CITY/ST./ZIP	PORTLAND/ ME/ 04102
BUILDING NO.	*****
OTHER BUILDING NOS.	
FACILITY CODE	
PROJECT TITLE	TSA PORTLAND, ME SUCCEEDING LEASE & EXPANSION
PROJECT DESCRIPTION	PROVIDE A/E SERVICES FOR EXPANSION SPACE AND RENOVATE EXISTING TSA SPACE
PROJECT NO.	-
GSA PM	DONNA MAFFEO
SUBMISSION	ISSUED FOR CONSTRUCTION
SUB. DATE	12-28-12
DRAWING TITLE	MECHANICAL FLOOR PLAN & SCHEDULES
FILE NAME	M-101.dwg
FLOOR NO.	*****
DRAWN BY	PWZ DATE DRAFTED: 06/29/12
CHECKED BY	MSD SHEET SIZE: 24 X 36
DRAWING NO.	M 1 01
DISCIPLINE	SHEET TYPE SEQUENCE
SHEET	14 OF 23

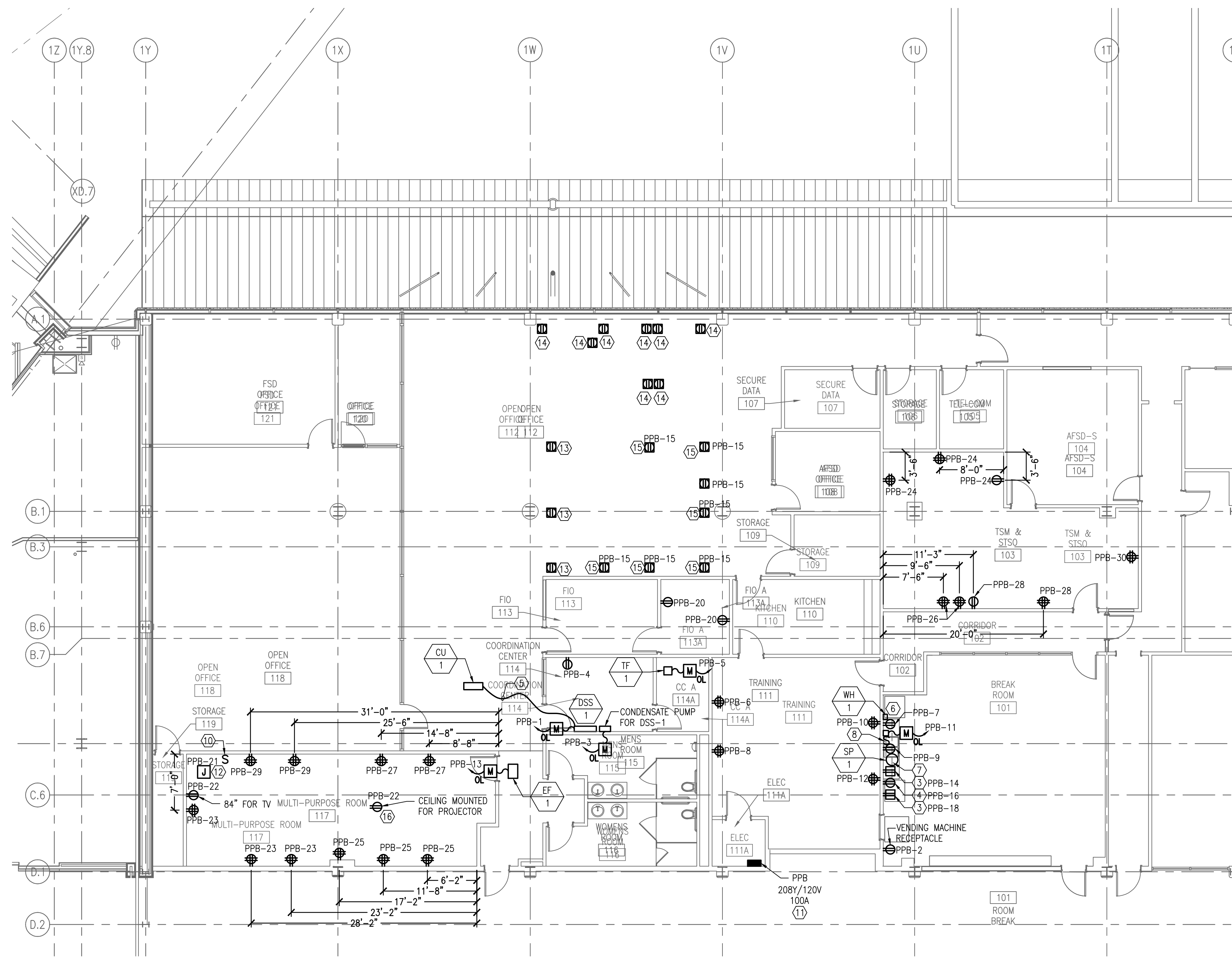

1 EXISTING 2ND FLOOR PLAN
SCALE: 1/8" = 1'-0"

NOTES:

- SEE SHEET E-001 FOR LEGEND, ABBREVIATIONS AND GENERAL NOTES.
- CONTRACTOR SHALL BE RESPONSIBLE FOR PATCHING AND PAINTING ALL WALLS AND CEILINGS NECESSARY TO INSTALL ALL DEVICES.

KEYED NOTES:

- NOT USED.
- NOT USED.
- MOUNT RECEPTACLE 6" ABOVE COUNTER.
- RECEPTACLE MOUNTED UNDER COUNTER FOR MICROWAVE.
- PROVIDE WIRING & CONDUIT BETWEEN CONDENSING UNIT & DSS-1 PER MANUFACTURERS RECOMMENDATION.
- MOUNT RECEPTACLE UNDER COUNTER FOR CONNECTION TO WATER HEATER WH-1.
- MOUNT RECEPTACLE UNDER COUNTER FOR CONNECTION TO SINK DRAIN PUMP SP-1.
- MOUNT MOTOR RATED TOGGLE SWITCH 6" ABOVE COUNTER FOR CONNECTION TO GARBAGE DISPOSAL.
- NOT USED.
- WALL SWITCH FOR CONTROL OF MOTORIZED SCREEN.
- REFER TO ONE-LINE DIAGRAM ON SHEET E-651 FOR FEEDER INFORMATION.
- PROVIDE JUNCTION BOX IN CEILING FOR CONNECTION TO MOTORIZED SCREEN. COORDINATE EXACT LOCATION WITH OWNER.
- REUSE EXISTING CIRCUIT FOR THIS AREA TO FEED NEW FLOOR MOUNTED RECEPTACLES. REFER TO KEYED NOTE#3 ON DEMOLITION DRAWING. MOUNT RECEPTACLES UP AGAINST INSIDE OF CUBICLE WALLS. COORDINATE WITH FURNITURE PLAN TO AVOID UNDER COUNTER FILING CABINET LOCATIONS. WIRING SHALL BE BENEATH FLOOR AND STUBBED UP TO RECEPTACLES.
- REUSE EXISTING CIRCUIT FOR THIS AREA TO FEED NEW FLOOR MOUNTED RECEPTACLES. REFER TO KEYED NOTE#4 ON DEMOLITION DRAWING. MOUNT RECEPTACLES UP AGAINST INSIDE OF CUBICLE WALLS. COORDINATE WITH FURNITURE PLAN TO AVOID UNDER COUNTER FILING CABINET LOCATIONS. WIRING SHALL BE BENEATH FLOOR AND STUBBED UP TO RECEPTACLES.
- MOUNT RECEPTACLE UP AGAINST INSIDE OF CUBICLE WALL. COORDINATE WITH FURNITURE PLAN TO AVOID UNDER COUNTER FILING CABINET LOCATIONS. WIRING SHALL BE BENEATH FLOOR AND STUBBED UP TO RECEPTACLE.
- COORDINATE EXACT LOCATION WITH OWNER.

GENERAL SERVICES ADMINISTRATION ***** *****																																		
 511 Congress St, Portland, ME 04101 P: (207) 775-5401 F: (207) 772-4762 www.amec.com																																		
CERTIFICATIONS																																		
KEY PLAN	 PLAN NORTH TSA PORTLAND JETPORT 2ND FLOOR SCALE: NOT TO SCALE																																	
REVISION NOTES	<table border="1" style="width: 100%; border-collapse: collapse;"> <thead> <tr> <th style="width: 10%;">MARK</th> <th style="width: 20%;">DATE</th> <th style="width: 70%;">DESCRIPTION</th> </tr> </thead> <tbody> <tr><td> </td><td> </td><td> </td></tr> <tr><td> </td><td> </td><td> </td></tr> <tr><td> </td><td> </td><td> </td></tr> <tr><td> </td><td> </td><td> </td></tr> <tr><td> </td><td> </td><td> </td></tr> <tr><td> </td><td> </td><td> </td></tr> <tr><td> </td><td> </td><td> </td></tr> <tr><td> </td><td> </td><td> </td></tr> <tr><td> </td><td> </td><td> </td></tr> <tr><td> </td><td> </td><td> </td></tr> </tbody> </table>	MARK	DATE	DESCRIPTION																														
MARK	DATE	DESCRIPTION																																
GRAPHIC SCALE																																		
BUILDING	<table border="1" style="width: 100%; border-collapse: collapse;"> <tr><td style="width: 15%;">A/E CON. NO.</td><td>GS-01P-09-BW-D-0082</td></tr> <tr><td>A/E TASK NO.</td><td>GS-P-01-12-BW-5145</td></tr> <tr><td>CONS. CONTR.</td><td>-</td></tr> <tr><td>CONS. WORK</td><td>-</td></tr> <tr><td>PRIME A/E</td><td>AMEC E&I</td></tr> <tr><td>SUB A/E</td><td>FIRE RISK MANAGEMENT</td></tr> <tr><td>CONSTR. CON.</td><td>-</td></tr> <tr><td>NAME</td><td>PORTLAND INTERNATIONAL JETPORT</td></tr> <tr><td>STREET</td><td>1001 WESTBROOK STREET</td></tr> <tr><td>CITY/ST./ZIP</td><td>PORTLAND/ ME/ 04102</td></tr> <tr><td>BUILDING NO.</td><td>*****</td></tr> <tr><td>OTHER BUILDING NOS.</td><td>-</td></tr> <tr><td>FACILITY CODE</td><td>-</td></tr> </table>	A/E CON. NO.	GS-01P-09-BW-D-0082	A/E TASK NO.	GS-P-01-12-BW-5145	CONS. CONTR.	-	CONS. WORK	-	PRIME A/E	AMEC E&I	SUB A/E	FIRE RISK MANAGEMENT	CONSTR. CON.	-	NAME	PORTLAND INTERNATIONAL JETPORT	STREET	1001 WESTBROOK STREET	CITY/ST./ZIP	PORTLAND/ ME/ 04102	BUILDING NO.	*****	OTHER BUILDING NOS.	-	FACILITY CODE	-							
A/E CON. NO.	GS-01P-09-BW-D-0082																																	
A/E TASK NO.	GS-P-01-12-BW-5145																																	
CONS. CONTR.	-																																	
CONS. WORK	-																																	
PRIME A/E	AMEC E&I																																	
SUB A/E	FIRE RISK MANAGEMENT																																	
CONSTR. CON.	-																																	
NAME	PORTLAND INTERNATIONAL JETPORT																																	
STREET	1001 WESTBROOK STREET																																	
CITY/ST./ZIP	PORTLAND/ ME/ 04102																																	
BUILDING NO.	*****																																	
OTHER BUILDING NOS.	-																																	
FACILITY CODE	-																																	
PROJECT	<table border="1" style="width: 100%; border-collapse: collapse;"> <tr><td style="width: 15%;">PROJECT TITLE</td><td>TSA PORTLAND, ME SUCCEEDING LEASE & EXPANSION</td></tr> <tr><td>PROJECT DESCRIPTION</td><td>PROVIDE A/E SERVICES FOR EXPANSION SPACE AND RENOVATE EXISTING TSA SPACE</td></tr> <tr><td>PROJECT NO.</td><td>-</td></tr> <tr><td>GSA PM</td><td>DONNA MAFFEO</td></tr> <tr><td>SUBMISSION</td><td>ISSUED FOR CONSTRUCTION</td></tr> <tr><td>SUB. DATE</td><td>12-28-12</td></tr> </table>	PROJECT TITLE	TSA PORTLAND, ME SUCCEEDING LEASE & EXPANSION	PROJECT DESCRIPTION	PROVIDE A/E SERVICES FOR EXPANSION SPACE AND RENOVATE EXISTING TSA SPACE	PROJECT NO.	-	GSA PM	DONNA MAFFEO	SUBMISSION	ISSUED FOR CONSTRUCTION	SUB. DATE	12-28-12																					
PROJECT TITLE	TSA PORTLAND, ME SUCCEEDING LEASE & EXPANSION																																	
PROJECT DESCRIPTION	PROVIDE A/E SERVICES FOR EXPANSION SPACE AND RENOVATE EXISTING TSA SPACE																																	
PROJECT NO.	-																																	
GSA PM	DONNA MAFFEO																																	
SUBMISSION	ISSUED FOR CONSTRUCTION																																	
SUB. DATE	12-28-12																																	
DRAWING	<table border="1" style="width: 100%; border-collapse: collapse;"> <tr><td style="width: 15%;">DRAWING TITLE</td><td>ELECTRICAL POWER FLOOR PLAN</td></tr> <tr><td>FILE NAME</td><td>EP-101.dwg</td></tr> <tr><td>FLOOR NO.</td><td>*****</td></tr> <tr><td>DRAWN BY</td><td>CAP DATE DRAFTED: 06/06/12</td></tr> <tr><td>CHECKED BY</td><td>BHG SHEET SIZE: 24 X 36</td></tr> <tr> <td style="text-align: center;">DRAWING NO.</td> <td style="text-align: center;"> <div style="font-size: 2em; font-weight: bold; display: inline-block;">EP 1 01</div> </td> </tr> <tr> <td style="width: 15%;">DISCIPLINE</td> <td style="width: 15%;">SHEET TYPE</td> <td style="width: 15%;">SEQUENCE</td> <td style="width: 15%;"></td> </tr> <tr> <td style="text-align: center;">SHEET</td> <td style="text-align: center;">19</td> <td style="text-align: center;">OF</td> <td style="text-align: center;">23</td> </tr> </table>	DRAWING TITLE	ELECTRICAL POWER FLOOR PLAN	FILE NAME	EP-101.dwg	FLOOR NO.	*****	DRAWN BY	CAP DATE DRAFTED: 06/06/12	CHECKED BY	BHG SHEET SIZE: 24 X 36	DRAWING NO.	<div style="font-size: 2em; font-weight: bold; display: inline-block;">EP 1 01</div>	DISCIPLINE	SHEET TYPE	SEQUENCE		SHEET	19	OF	23													
DRAWING TITLE	ELECTRICAL POWER FLOOR PLAN																																	
FILE NAME	EP-101.dwg																																	
FLOOR NO.	*****																																	
DRAWN BY	CAP DATE DRAFTED: 06/06/12																																	
CHECKED BY	BHG SHEET SIZE: 24 X 36																																	
DRAWING NO.	<div style="font-size: 2em; font-weight: bold; display: inline-block;">EP 1 01</div>																																	
DISCIPLINE	SHEET TYPE	SEQUENCE																																
SHEET	19	OF	23																															

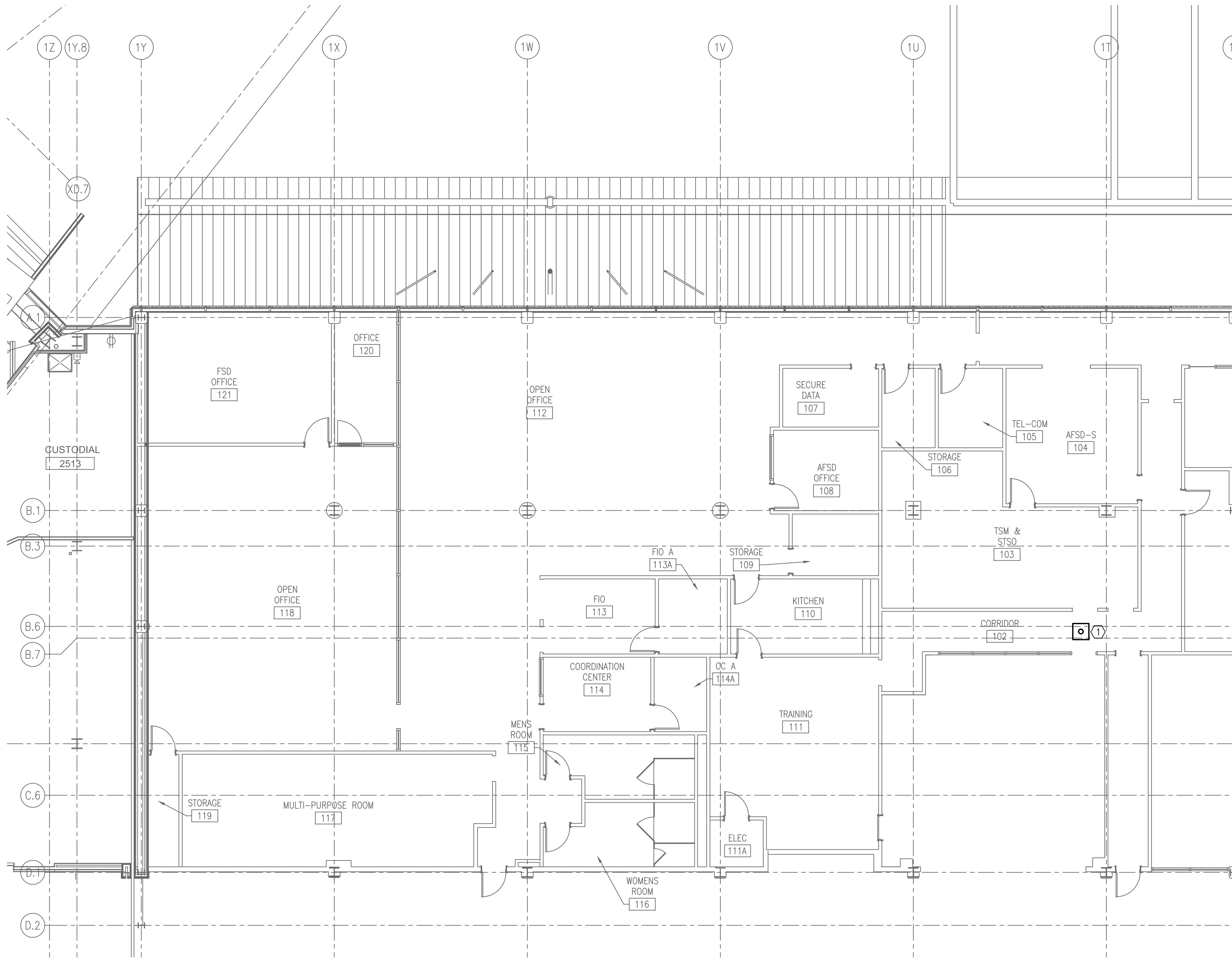

1 FLOOR PLAN
SCALE: 1/8" = 1'-0"

NOTES:

1. SEE SHEET E 001 FOR LEGEND, ABBREVIATIONS AND GENERAL NOTES.
2. CONTRACTOR SHALL REPLACE BURNT OUT LAMPS IN EXISTING LIGHTING FIXTURES.
3. CONTRACTOR SHALL BE RESPONSIBLE FOR PATCHING AND PAINTING ALL WALLS AND CEILINGS NECESSARY TO INSTALL ALL DEVICES.

KEYED NOTE:

- ① EXISTING LIGHT FIXTURE RELOCATED TO THIS LOCATION.

GSA GENERAL SERVICES ADMINISTRATION

amec
511 Congress St, Portland, ME 04101
P: (207) 775-5401 F: (207) 772-4762 www.amec.com

CERTIFICATIONS

STATE OF MAINE
WILSON
12-28-12
PROFESSIONAL ENGINEER

KEY PLAN

PLAN NORTH
TSA PORTLAND JETPORT
2ND FLOOR
SCALE: NOT TO SCALE

MARK	DATE	DESCRIPTION

REVISION NOTES

GRAPHIC SCALE

0 1/2" 1" 2"
1"=1"

CONTRACTORS	
A/E CON. NO.	GS-01P-09-BW-D-0082
A/E TASK NO.	GS-P-01-12-BW-5145
CONS. CONTR.	-
CONS. WORK	-
PRIME A/E	AMEC E&I
SUB A/E	FIRE RISK MANAGEMENT
CONSTR. CON.	-

BUILDING	
NAME	PORTLAND INTERNATIONAL JETPORT
STREET	1001 WESTBROOK STREET
CITY/ST./ZIP	PORTLAND/ ME/ 04102
BUILDING NO.	*****
OTHER BUILDING NOS.	
FACILITY CODE	

PROJECT	
PROJECT TITLE	TSA PORTLAND, ME SUCCEEDING LEASE & EXPANSION
PROJECT DESCRIPTION	PROVIDE A/E SERVICES FOR EXPANSION SPACE AND RENOVATE EXISTING TSA SPACE
PROJECT NO.	-
GSA PM	DONNA MAFFEO
SUBMISSION	ISSUED FOR CONSTRUCTION
SUB. DATE	12-28-12

DRAWING	
DRAWING TITLE	ELECTRICAL LIGHTING PLAN
FILE NAME	EL-101.dwg
FLOOR NO.	*****
DRAWN BY	CAP DATE DRAFTED: 06/06/12
CHECKED BY	BHG SHEET SIZE: 24 X 36
DRAWING NO.	EL 1 01
DISCIPLINE	SHEET TYPE SEQUENCE
SHEET	20 OF 23

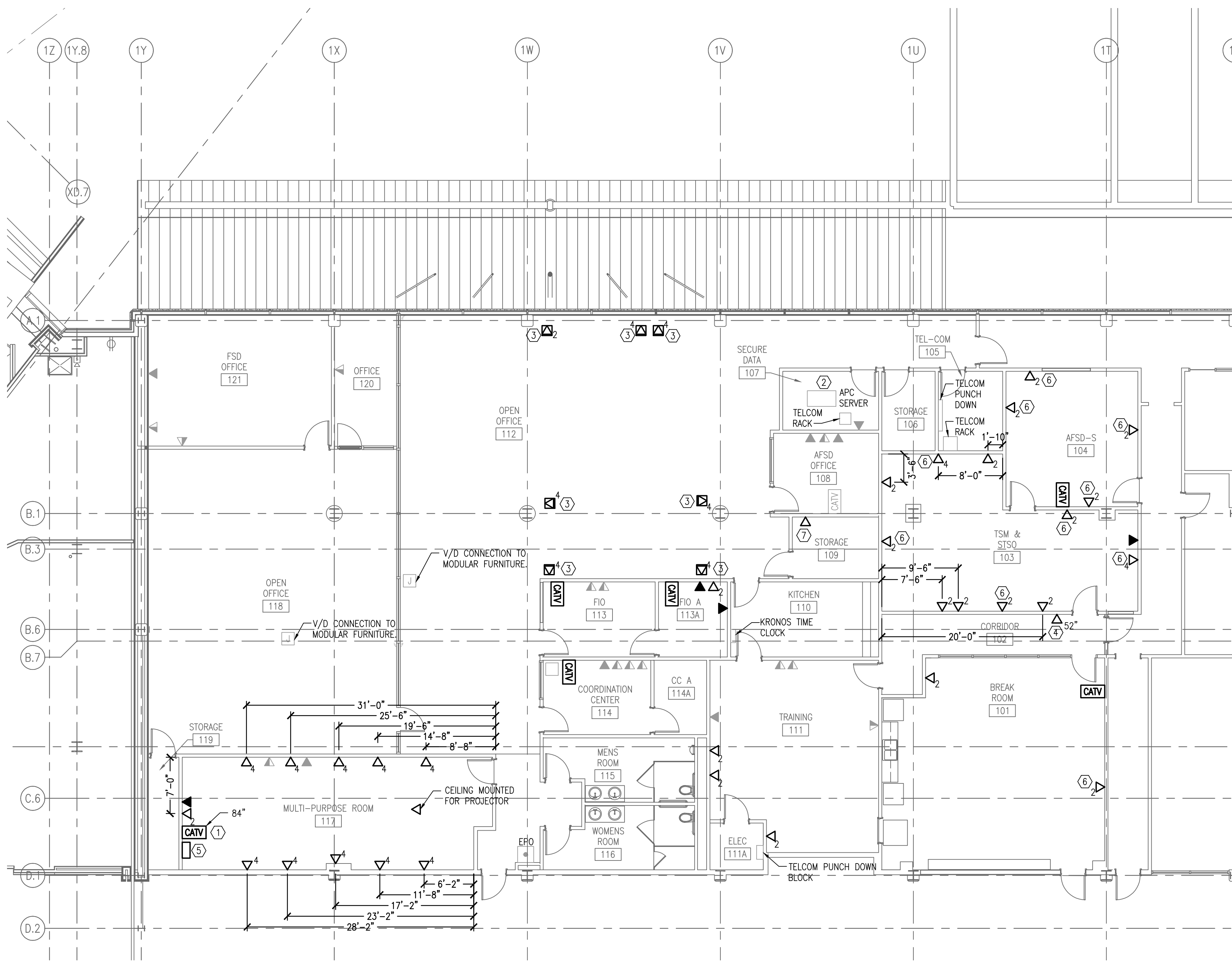

1 EXISTING 2ND FLOOR PLAN
SCALE: 1/8" = 1'-0"

NOTES:

1. SEE SHEET E-001 FOR LEGEND, ABBREVIATIONS AND GENERAL NOTES.
2. WIRING FOR ALL DATA JACKS SHALL RUN BACK TO SECURE DATA ROOM 107.
3. WIRING FOR INDIVIDUAL WALL PHONE JACKS SHALL RUN BACK TO TEL-COM ROOM 105.
4. WIRING FOR ALL CABLE TV JACKS SHOWN SHALL RUN BACK TO TEL-COM ROOM 105.
5. PROVIDE A MINIMUM OF 1" CONDUIT TO ABOVE ACCESSIBLE CEILING FOR ALL NEW DATA, CABLE TV & PHONE JACKS, UNLESS OTHERWISE NOTED. WIRING ABOVE CEILINGS MAY UTILIZE J-HOOKS.
6. CONTRACTOR SHALL BE RESPONSIBLE FOR PATCHING AND PAINTING ALL WALLS AND CEILINGS NECESSARY TO INSTALL ALL DEVICES.

KEYED NOTES:

- ① PROVIDE DUAL CATV JACK. CONDUIT FOR CABLE TV JACK SHALL BE 1" MINIMUM AND RUN TO ABOVE ACCESSIBLE CEILING. COAX CABLE SHALL RUN FROM JACK BACK TO THE TEL-COM ROOM 105.
- ② PROVIDE TWO NEW 48 PORT PATCH PANELS WITH FLUSH MOUNT JACKS, JACK ADAPTOR CONTACTS MADE OF 50 MICRO INCHES OF GOLD PLATED BRASS AND NICKEL PLATED STEEL TERMINATION CONTACTS AND MOUNT IN EXISTING RACK. EXISTING PATCH PANELS ARE AVAYA 1100PSE POWER SUPP PANELS.
- ③ PROVIDE STUB UP THROUGH FLOOR TO FLOOR JACK. MOUNT JACK AS CLOSE TO CUBICLE WALL AS POSSIBLE. COORDINATE WITH FURNITURE PLAN TO AVOID UNDER CABINET FILING CABINETS.
- ④ MOUNT RELOCATED KRONOS MACHINE TO WALL IN THIS LOCATION. PROVIDE DATA JACK MOUNTED FLUSH IN WALL AT 52" AFF DIRECTLY BEHIND MACHINE. COORDINATE EXACT LOCATION WITH TSA KRONOS TERMINAL MACHINE INSTALLATION AND CONFIGURATION MANUAL.
- ⑤ PROVIDE TWO PORT VGA CABLE JACK AND MOUNT IN CREDENZA. RUN VGA CABLE FROM JACK TO OVERHEAD PROJECTOR.
- ⑥ EXISTING BOX & CONDUIT. PROVIDE NEW CABLING AS SPECIFIED BACK TO SECURE DATA ROOM 107.
- ⑦ PROVIDED DATA CONNECTION AS RECOMMENDED BY VENDOR FOR ACCESS CONTROL ENROLLMENT STATION.

GENERAL SERVICES ADMINISTRATION

GSA

amec
511 Congress St, Portland ME 04101
P: (207) 775-5401 F: (207) 772-4762 www.amec.com

STATE OF MAINE
WILSON
#2269
12-28-12
PROFESSIONAL ENGINEER

CERTIFICATIONS

PLAN NORTH

**TSA PORTLAND JETPORT
2ND FLOOR**

SCALE: NOT TO SCALE

MARK	DATE	DESCRIPTION

KEY PLAN

REVISION NOTES

MARK	DATE	DESCRIPTION

GRAPHIC SCALE

0 1/2" 1" 2"
1"=1"

CONTRACTORS	A/E CON. NO.	GS-01P-09-BW-D-0082	A/E TASK NO.	GS-P-01-12-BW-5145
	CONS. CONTR.	-	CONS. CONTR.	-
	PRIME A/E	AMEC E&I	SUB A/E	FIRE RISK MANAGEMENT
	CONSTR. CON.	-	CONSTR. CON.	-
BUILDING	NAME	PORTLAND INTERNATIONAL JETPORT		
	STREET	1001 WESTBROOK STREET		
	CITY/ST./ZIP	PORTLAND/ ME/ 04102		
	BUILDING NO.	*****		
OTHER BUILDING NOS.				
FACILITY CODE				
PROJECT	PROJECT TITLE	TSA PORTLAND, ME SUCCEEDING LEASE & EXPANSION		
	PROJECT DESCRIPTION	PROVIDE A/E SERVICES FOR EXPANSION SPACE AND RENOVATE EXISTING TSA SPACE		
	PROJECT NO.	-		
	GSA PM	DONNA MAFFEO		
	SUBMISSION	ISSUED FOR CONSTRUCTION		
	SUB. DATE	12-28-12		
DRAWING TITLE	ELECTRICAL SYSTEMS FLOOR PLAN			
FILE NAME	EY-101.dwg			
FLOOR NO.	*****			
DRAWN BY	CAP	DATE DRAFTED:	06/06/12	
CHECKED BY	BHG	SHEET SIZE:	24 X 36	
DRAWING NO.	EY 1 01			
	DISCIPLINE	SHEET TYPE	SEQUENCE	
	SHEET	21	OF	23

PROPERTY OF THE UNITED STATES GOVERNMENT - FOR OFFICIAL USE ONLY. Do not remove this notice. Properly destroy documents when no longer needed

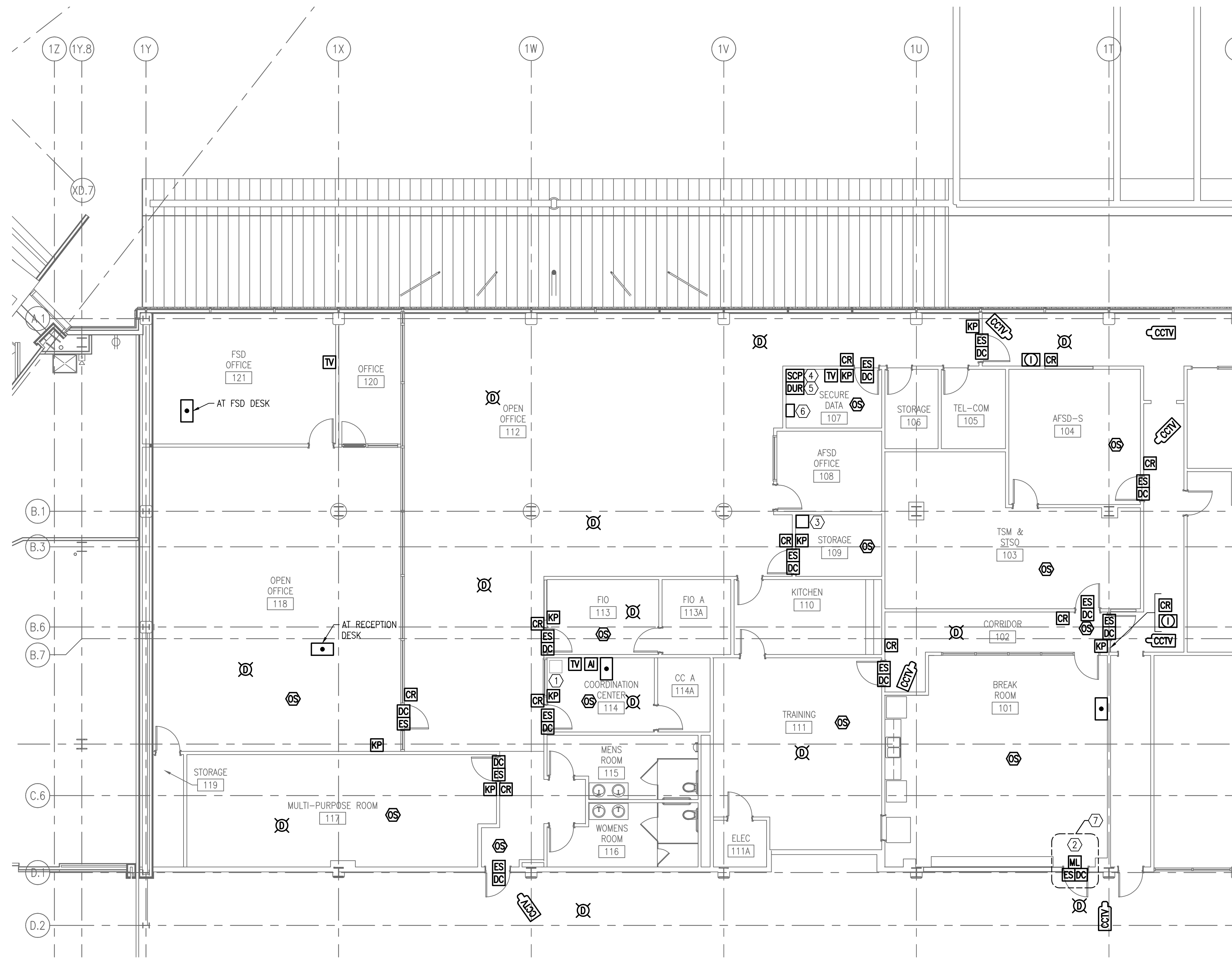

1 EXISTING 2ND FLOOR PLAN
SCALE: 1/8" = 1'-0"

NOTES:

1. SEE SHEET E 001 FOR LEGEND, ABBREVIATIONS AND GENERAL NOTES.
2. PROVIDE A COMPLETE INTRUSION DETECTION SYSTEM, ACCESS CONTROL SYSTEM & CCTV SYSTEM. CONTRACTOR SHALL BE RESPONSIBLE FOR ALL COMPONENTS, CONDUIT, WIRING, SOFTWARE & PROGRAMMING NECESSARY FOR A COMPLETE AND OPERATIONAL SYSTEM.
3. CONTRACTOR SHALL BE RESPONSIBLE FOR PATCHING AND PAINTING ALL WALLS AND CEILINGS NECESSARY TO INSTALL ALL DEVICES.

KEYED NOTES:

- ① EXISTING CLOSED CIRCUIT TV MONITORS.
- ② REINSTALL EXISTING MAG LOCK ON NEW DOOR. CONNECT TO EXISTING ELECTRICAL CIRCUIT AND EMERGENCY PUSH TO EXIT BUTTON.
- ③ PROVIDE HIRSCH ACCESS CONTROL ENROLLER WITH VELOCITY SOFTWARE OR EQUAL AND LOCATE IN THIS AREA.
- ④ CONNECT NEW SECURITY CONTROL PANEL TO EXISTING SECURITY CONTROL PANEL CIRCUIT.
- ⑤ CONNECT DURESS CONTROL PANEL TO CIRCUIT PPB-17.
- ⑥ TWO ACCESS CONTROL POWER PACKS FOR POWER TO ALL CARD READERS. CONNECT ONE POWER PACK TO CIRCUIT PPB-31 AND THE OTHER TO CIRCUIT PPB-33.
- ⑦ IF OPTION #2 IS SELECTED THEN THESE DEVICES WILL BE REMOVED FROM THE PROJECT.

GENERAL SERVICES ADMINISTRATION ***** *****																																			
<small>511 Congress St, Portland ME 04101 P: (207) 775-5401 F: (207) 772-4762 www.amec.com</small>																																			
CERTIFICATIONS																																			
KEY PLAN	<p>PLAN NORTH</p> <p>TSA PORTLAND JETPORT 2ND FLOOR SCALE: NOT TO SCALE</p>																																		
REVISION NOTES	<table border="1" style="width: 100%; border-collapse: collapse;"> <thead> <tr> <th style="width: 10%;">MARK</th> <th style="width: 15%;">DATE</th> <th style="width: 75%;">DESCRIPTION</th> </tr> </thead> <tbody> <tr><td> </td><td> </td><td> </td></tr> <tr><td> </td><td> </td><td> </td></tr> <tr><td> </td><td> </td><td> </td></tr> <tr><td> </td><td> </td><td> </td></tr> <tr><td> </td><td> </td><td> </td></tr> <tr><td> </td><td> </td><td> </td></tr> <tr><td> </td><td> </td><td> </td></tr> <tr><td> </td><td> </td><td> </td></tr> <tr><td> </td><td> </td><td> </td></tr> <tr><td> </td><td> </td><td> </td></tr> </tbody> </table>		MARK	DATE	DESCRIPTION																														
MARK	DATE	DESCRIPTION																																	
GRAPHIC SCALE	<p>0 1/2" 1" 2" 1"=1"</p>																																		
CONTRACTORS	<table border="1" style="width: 100%; border-collapse: collapse;"> <tr><td>A/E CON. NO.</td><td>GS-01P-09-BW-D-0082</td></tr> <tr><td>A/E TASK NO.</td><td>GS-P-01-12-BW-5145</td></tr> <tr><td>CONS. CONTR.</td><td>-</td></tr> <tr><td>CONS. WORK</td><td>-</td></tr> <tr><td>PRIME A/E</td><td>AMEC E&I</td></tr> <tr><td>SUB A/E</td><td>FIRE RISK MANAGEMENT</td></tr> <tr><td>CONSTR. CON.</td><td>-</td></tr> </table>		A/E CON. NO.	GS-01P-09-BW-D-0082	A/E TASK NO.	GS-P-01-12-BW-5145	CONS. CONTR.	-	CONS. WORK	-	PRIME A/E	AMEC E&I	SUB A/E	FIRE RISK MANAGEMENT	CONSTR. CON.	-																			
A/E CON. NO.	GS-01P-09-BW-D-0082																																		
A/E TASK NO.	GS-P-01-12-BW-5145																																		
CONS. CONTR.	-																																		
CONS. WORK	-																																		
PRIME A/E	AMEC E&I																																		
SUB A/E	FIRE RISK MANAGEMENT																																		
CONSTR. CON.	-																																		
BUILDING	<table border="1" style="width: 100%; border-collapse: collapse;"> <tr><td>NAME</td><td>PORTLAND INTERNATIONAL JETPORT</td></tr> <tr><td>STREET</td><td>1001 WESTBROOK STREET</td></tr> <tr><td>CITY/ST./ZIP</td><td>PORTLAND/ ME/ 04102</td></tr> <tr><td>BUILDING NO.</td><td>*****</td></tr> <tr><td>OTHER BUILDING NOS.</td><td> </td></tr> <tr><td>FACILITY CODE</td><td> </td></tr> </table>		NAME	PORTLAND INTERNATIONAL JETPORT	STREET	1001 WESTBROOK STREET	CITY/ST./ZIP	PORTLAND/ ME/ 04102	BUILDING NO.	*****	OTHER BUILDING NOS.		FACILITY CODE																						
NAME	PORTLAND INTERNATIONAL JETPORT																																		
STREET	1001 WESTBROOK STREET																																		
CITY/ST./ZIP	PORTLAND/ ME/ 04102																																		
BUILDING NO.	*****																																		
OTHER BUILDING NOS.																																			
FACILITY CODE																																			
PROJECT	<table border="1" style="width: 100%; border-collapse: collapse;"> <tr><td>PROJECT TITLE</td><td>TSA PORTLAND, ME SUCCEEDING LEASE & EXPANSION</td></tr> <tr><td>PROJECT DESCRIPTION</td><td>PROVIDE A/E SERVICES FOR EXPANSION SPACE AND RENOVATE EXISTING TSA SPACE</td></tr> <tr><td>PROJECT NO.</td><td>-</td></tr> <tr><td>GSA PM</td><td>DONNA MAFFEO</td></tr> <tr><td>SUBMISSION</td><td>ISSUED FOR CONSTRUCTION</td></tr> <tr><td>SUB. DATE</td><td>12-28-12</td></tr> </table>		PROJECT TITLE	TSA PORTLAND, ME SUCCEEDING LEASE & EXPANSION	PROJECT DESCRIPTION	PROVIDE A/E SERVICES FOR EXPANSION SPACE AND RENOVATE EXISTING TSA SPACE	PROJECT NO.	-	GSA PM	DONNA MAFFEO	SUBMISSION	ISSUED FOR CONSTRUCTION	SUB. DATE	12-28-12																					
PROJECT TITLE	TSA PORTLAND, ME SUCCEEDING LEASE & EXPANSION																																		
PROJECT DESCRIPTION	PROVIDE A/E SERVICES FOR EXPANSION SPACE AND RENOVATE EXISTING TSA SPACE																																		
PROJECT NO.	-																																		
GSA PM	DONNA MAFFEO																																		
SUBMISSION	ISSUED FOR CONSTRUCTION																																		
SUB. DATE	12-28-12																																		
DRAWING	<table border="1" style="width: 100%; border-collapse: collapse;"> <tr><td>DRAWING TITLE</td><td>ELECTRICAL SECURITY FLOOR PLAN</td></tr> <tr><td>FILE NAME</td><td>EY-102.dwg</td></tr> <tr><td>FLOOR NO.</td><td>*****</td></tr> <tr><td>DRAWN BY</td><td>CAP DATE DRAFTED: 06/06/12</td></tr> <tr><td>CHECKED BY</td><td>BHG SHEET SIZE: 24 X 36</td></tr> <tr><td>DRAWING NO.</td><td style="font-size: 2em; font-weight: bold;">EY 1 02</td></tr> <tr> <td></td> <td style="display: flex; justify-content: space-between; font-size: 0.8em;"> DISCIPLINE SHEET TYPE SEQUENCE </td> </tr> <tr> <td></td> <td style="display: flex; justify-content: space-between; font-size: 0.8em;"> SHEET 22 OF 23 </td> </tr> </table>		DRAWING TITLE	ELECTRICAL SECURITY FLOOR PLAN	FILE NAME	EY-102.dwg	FLOOR NO.	*****	DRAWN BY	CAP DATE DRAFTED: 06/06/12	CHECKED BY	BHG SHEET SIZE: 24 X 36	DRAWING NO.	EY 1 02		DISCIPLINE SHEET TYPE SEQUENCE		SHEET 22 OF 23																	
DRAWING TITLE	ELECTRICAL SECURITY FLOOR PLAN																																		
FILE NAME	EY-102.dwg																																		
FLOOR NO.	*****																																		
DRAWN BY	CAP DATE DRAFTED: 06/06/12																																		
CHECKED BY	BHG SHEET SIZE: 24 X 36																																		
DRAWING NO.	EY 1 02																																		
	DISCIPLINE SHEET TYPE SEQUENCE																																		
	SHEET 22 OF 23																																		

