

F1 FLOOR DEMOLITION PLAN
 D-1 1/8" = 1'-0"

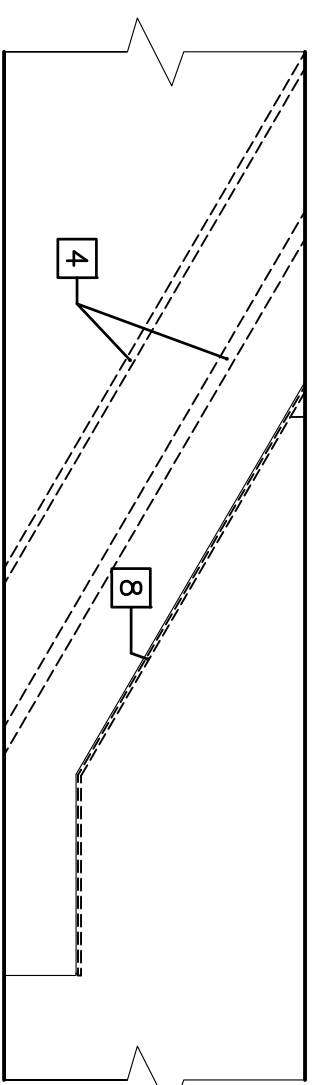

ELEVATION DEMOLITION: FIRST FLOOR NORTH, OUTSIDE OF STAIRWELL
 B1 1/8" = 1'-0"
 D-1

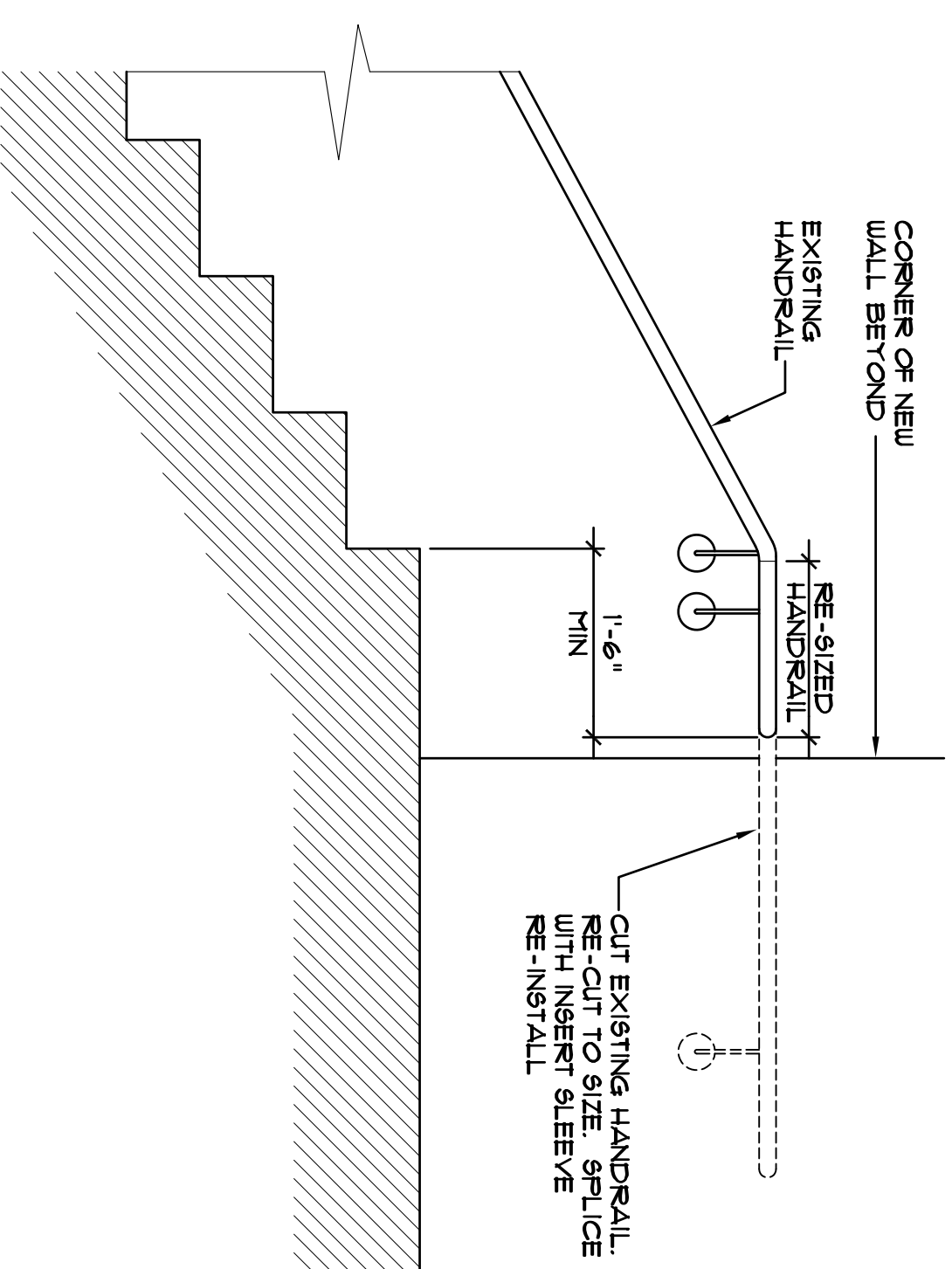

ELEVATION: HANDRAIL RECONFIGURATION
 B4 3/4" = 1'-0"
 D-1

REMOVAL KEY NOTES:

- 1 REMOVE DOOR FRAME AND HARDWARE COMPLETE.
- 2 THROUGHOUT ENTIRE MEZZANINE AREA, REFERENCE AS FOR EXTENTS OF REMOVAL AND NEW CEILING GRID & TILE INSTALLATION.
- 3 REMOVE PARTITION WALLS & FALSE COLLUMS COMPLETE. CHAIR RAIL, ETC.)
- 4 REMOVE WALL FINISHES TO FACE OF GIBB (BASEBOARD).
- 5 REMOVE EXISTING FINISH FLOORING TO SUBSTRATE THROUGHOUT ENTIRE MEZZANINE AREA. REFERENCE A-5 FOR EXTENTS OF REMOVAL AND INSTALLATION OF NEW FLOORING TYPES & LOCATIONS.
- 6 REMOVE ACCESSORIES & ALL WALL-MOUNTED ITEMS.
- 7 RESERVED
- 8 REMOVE OAK CAP AT ESCALATOR NORTH SIDE ONLY
- 9 RESERVED
- 10 REMOVE EXISTING LAN CABINET
- 11 REMOVE EXISTING CEILING SOFFIT'S COMPLETE

GENERAL REMOVALS NOTES:

- 1. COORDINATE REMOVALS WITH EXISTING FINISHES TO REMAIN, AND WITH LOCATIONS OF NEW WORK
- 2. PROTECT ALL EXISTING FINISHES, MATERIALS AND EQUIPMENT TO REMAIN. CONTRACTOR SHALL BE RESPONSIBLE FOR REPLACEMENT OF ALL FINISHES, MATERIALS AND EQUIPMENT DAMAGED DURING CONSTRUCTION.
- 3. THE OWNER RESERVES THE RIGHT TO SAVE FOR FUTURE USE ALL SALVAGEABLE ITEMS. THE CONTRACTOR SHALL BE RESPONSIBLE FOR REMOVING ALL ITEMS NOT SAVED BY THE OWNER
- 4. "REMOVE" MEANS TO REMOVE AND DISPOSE OF ITEMS.
- 5. REMOVE EXISTING FLOORING THROUGHOUT. REFERENCE AS FOR NEW FLOOR FINISHES.
- 6. CONTRACTOR SHALL BE RESPONSIBLE AND SHALL PAY FOR PROPER DISPOSAL OF ALL DEMOLITION & CONSTRUCTION DEBRIS.
- 7. DEMOLITION THAT HINDERS NORMAL JETPORT OPERATIONS (INCLUDING BUT NOT LIMITED TO CONSTRUCTION OF NIGHT) SHALL BE RESPONSIBLE TO BE PERFORMED AT NIGHT. COORDINATE WITH OWNER
- 8. REFERENCE ELECTRICAL DRAWINGS FOR ELECTRICAL DEMOLITION & REMOVALS.
- 9. REFERENCE MECHANICAL DRAWINGS FOR MECHANICAL DEMOLITION & REMOVALS.
- 10. RESERVED

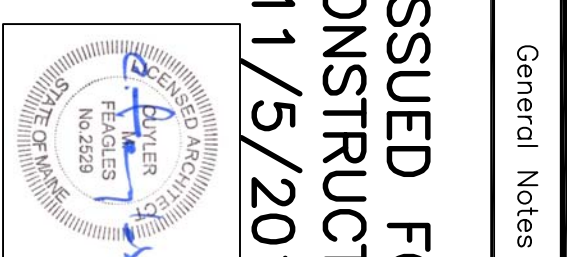

ISSUED FOR CONSTRUCTION
 11/5/2012

General Notes

No.	Revision/Issue	Date

Facilities & Engineering
 1001 Westbrook St
 Portland, ME 04102
 207-874-8877

Project Name and Address
SECURE EXIT PORTAL AND ASSOCIATED RENOVATIONS

Sheet Title
DEMOLITION PLAN: SECOND FLOOR, DEMOLITION ELEVATION: FIRST FLOOR

Project Number:
 12-1102
 Date/Issued For Construction:
 11/9/2012
 Scale:
 Reference Vertical Drawings
 Sheet:
D-1