

ROOM NO.	ROOM NAME	FLOOR	BASE	WALL				CEILING	HEIGHT	ROOM NO.	REMARKS
				NORTH	EAST	SOUTH	WEST				
201	EXISTING HOLD ROOM	CARPET-1	RB	GWB / PT*	GWB / PT*	GWB / PT*	GWB / PT*	ACT	NOTE#2	201	* : ALL PAINT TO MATCH EXISTING
202	PRE- PORTAL	CARPET-2	RB	GWB / PT*	GWB / PT*	GWB / PT*	GWB / PT*	ACT	NOTE#2	202	* : ALL PAINT TO MATCH EXISTING
203	EXIT PORTAL	CARPET-1	NA	GWB / PT*	GWB / PT*	GWB / PT*	GWB / PT*	ACT	NOTE#2	203	* : ALL PAINT TO MATCH EXISTING
204	EXISTING MEZZANINE	CARPET-1	RB	GWB / PT*	GWB / PT*	GWB / PT*	GWB / PT*	ACT	NOTE#2	204	* : ALL PAINT TO MATCH EXISTING
205	SECURITY CONTROL	CARPET-3	RB	GWB / PT*	GWB / PT*	GWB / PT*	GWB / PT*	ACT	NOTE#2	205	* : ALL PAINT TO MATCH EXISTING
206	STORAGE ROOM	CARPET-3	RB	GWB / PT*	GWB / PT*	GWB / PT*	GWB / PT*	ACT	NOTE#2	206	* : ALL PAINT TO MATCH EXISTING
207	COMM CENTER	NA	NA	NA	NA	NA	NA	NA	NA	207	NA
NA	ESCALATOR ENCLOSURE	NA	RB*	GWB / PT*	GWB / PT*	GWB / PT*	GWB / PT*	NA	NA	NA	* : NOTE 3

**L1 ROOM FINISH SCHEDULE**

**ROOM FINISH SCHEDULE NOTES:**

- RESERVED
- CEILING HEIGHT TO MATCH EXISTING
- FINISHES TO MATCH EXISTING PAINT TO MATCH EXISTING

**DOOR SCHEDULE NOTES:**

- RESERVED
- PER MANUFACTURER
- REFERENCE ELEVATIONS: A3

DOOR NO.	DOOR SIZE	DOOR		FRAME						HARD WARE	MIN FIRE RATING	DOOR NO.	REMARKS
		MATL	GLAZE	ELEV	MATL	ELEV	HEAD	JAMB	SILL				
101	3'-0" x 7'-0"	MTL	NA	A-1/14	MTL *	A1/14	D1/14	D1/14	NA	NA	NA	201	* FRAME SHALL BE WELDED
201	6'-0" x 7'-0" *	AL	TEMP	B-1/14	AL	NOTE#3	NOTE#2	NOTE#2	NA	NA	NA	202	* SLIDE OPENINGS
202	3'-6" x 7'-0" *	AL	TEMP	B-1/14	AL	NOTE#3	NOTE#2	NOTE#2	NA	NA	NA	203	* SLIDE OPENINGS
203	3'-6" x 7'-0" *	AL	TEMP	C-1/14	AL	NOTE#3	NOTE#2	NOTE#2	NA	NA	NA	204	* SLIDE OPENINGS
204	3'-6" x 7'-0" *	AL	TEMP	B-1/14	AL	NOTE#3	NOTE#2	NOTE#2	NA	NA	NA	205	* SLIDE OPENINGS
205	3'-6" x 7'-0" *	AL	TEMP	C-1/14	AL	NOTE#3	NOTE#2	NOTE#2	NA	NA	NA	206	* FRAME SHALL BE WELDED
206	3'-6" x 7'-0" *	AL	TEMP	C-1/14	AL	NOTE#3	NOTE#2	NOTE#2	NA	NA	NA	207	* FRAME SHALL BE WELDED
207	3'-0" x 7'-0"	MTL	NA	A-1/14	MTL *	A1/14	D1/14	D1/14	NA	NA	NA	208	* FRAME SHALL BE WELDED
208	3'-0" x 7'-0"	MTL	NA	A-1/14	MTL *	A1/14	D1/14	D1/14	NA	NA	NA		

**F1 DOOR SCHEDULE**

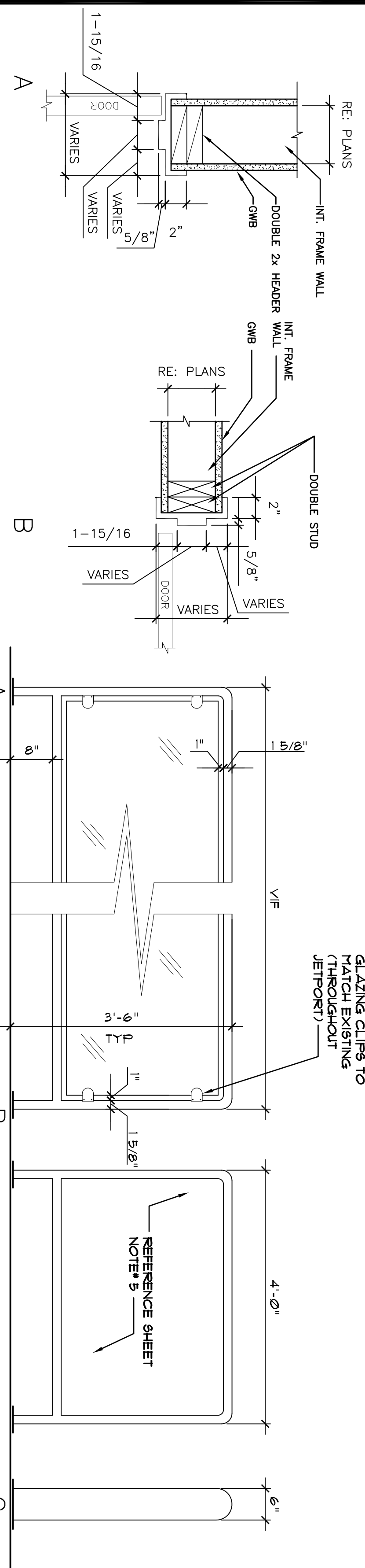

**D1 DOOR HEAD & JAMB DETAILS**

**D5 HANDRAIL DETAIL**

NOTE: REFERENCE E1/A-3 FOR HANDRAIL POST SPACING

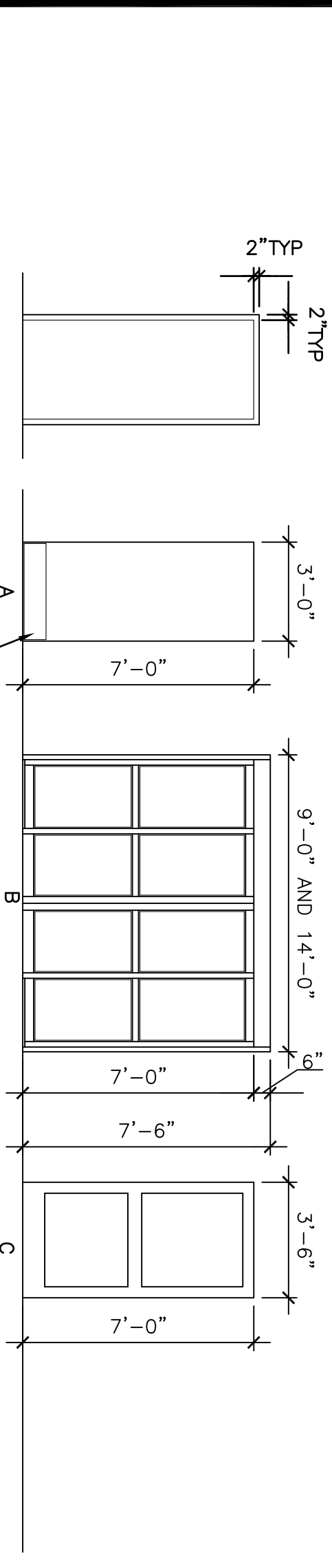

**A1 FRAME ELEVATION**

**A2 DOOR ELEVATIONS**

**SHEET NOTES:**

- SEE SHEET T-1 FOR LEGEND, ABBREVIATIONS & GENERAL NOTES.
- RE SPECIFICATIONS FOR ADDITIONAL INFORMATION REGARDING FINISH MATERIALS.
- ALL GWB WALLS TO BE PAINTED UNO.
- RUBBER BASE SHALL HAVE A FEATHERED EDGE.
- CONTRACTOR SHALL PROVIDE 5 ADDITIONAL 4'-0" UNGLAZED UNITS FOR USE BY OWNER.
- PATCH ALL WALLS AS REQUIRED TO MATCH EXISTING. APPLY ALL NEW FINISHES (PAINT, ACROYN, CHAIR RAIL, ETC.) TO ENTIRE WALL AREA/ LENGTH.
- ALL GWB SHALL BE IMPACT RESISTANT

**KEY**

- ACT 2'x2' ACOUSTIC CEILING TILE
- GWB ABUSE RESISTANT 5/8" GYPSUM WALLBOARD
- PT PAINT
- RB RUBBER BASE



ISSUED FOR CONSTRUCTION  
11/5/2012

No.	Revision/Issue	Date

**PTM**  
Facilities & Engineering  
1001 Westbrook St  
Portland, ME 04102  
207-874-8877

Project Name and Address  
**SECURE EXIT PORTAL AND ASSOCIATED RENOVATIONS**

Sheet Title  
**ROOM FINISH SCHEDULE, DOOR SCHEDULE, DETAILS**

Project Number: 12-102  
Designed For Construction: 11/5/2012  
Scale: Reference Industrial Drawings  
Sheet: **A-4**