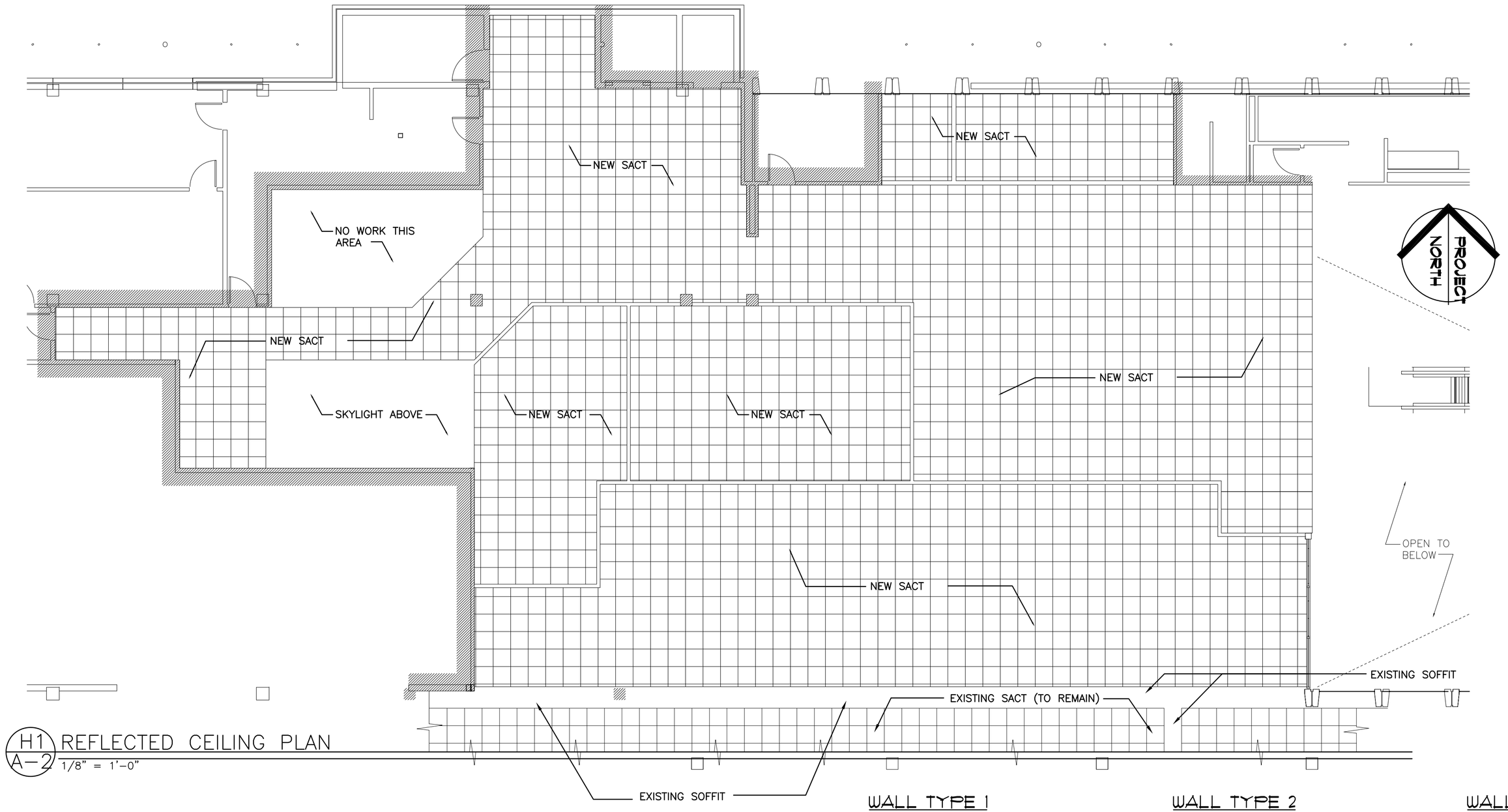

H1 / A-2 REFLECTED CEILING PLAN
1/8" = 1'-0"

SHEET NOTES:

1. SEE SHEET G-1 FOR LEGEND, ABBREVIATIONS & GENERAL NOTES.
2. RESERVED

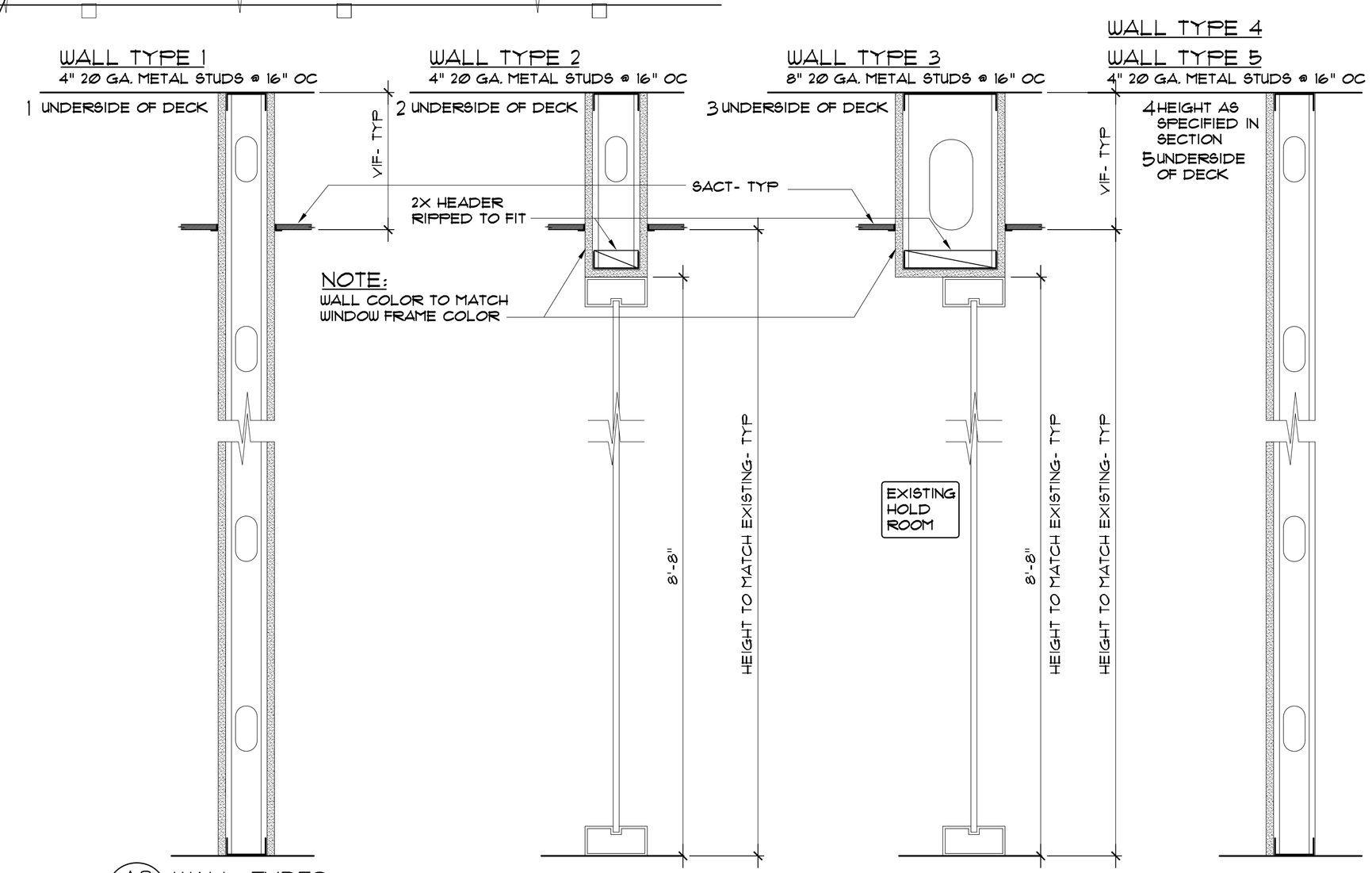

A8 / A-2 WALL TYPES
NTS

General Notes

ISSUED FOR CONSTRUCTION
11/5/2012

No.	Revision/Issue	Date

Facilities & Engineering
1001 Westbrook ST
Portland, ME 04102
207-874-8877

Project Name and Address
SECURE EXIT PORTAL AND ASSOCIATED RENOVATIONS

Sheet Title
REFLECTED CEILING PLAN, WALL TYPES

Project Number: 12-102
Date: Issued For Construction 11/5/2012
Scale: Reference Individual Drawings
Sheet: A-2