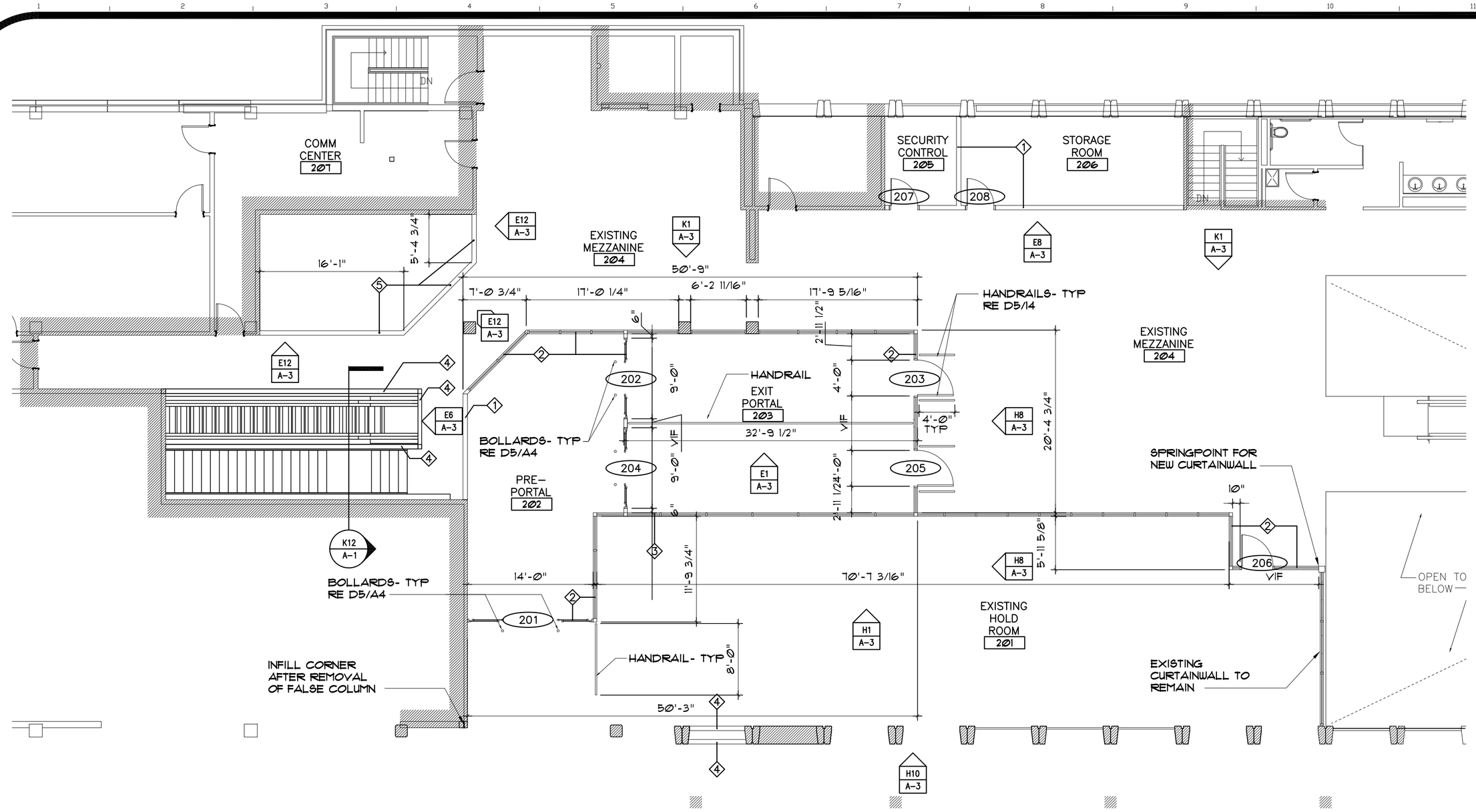

G1 A-1 SECOND FLOOR PLAN: EXIT PORTAL
1/8" = 1'-0"

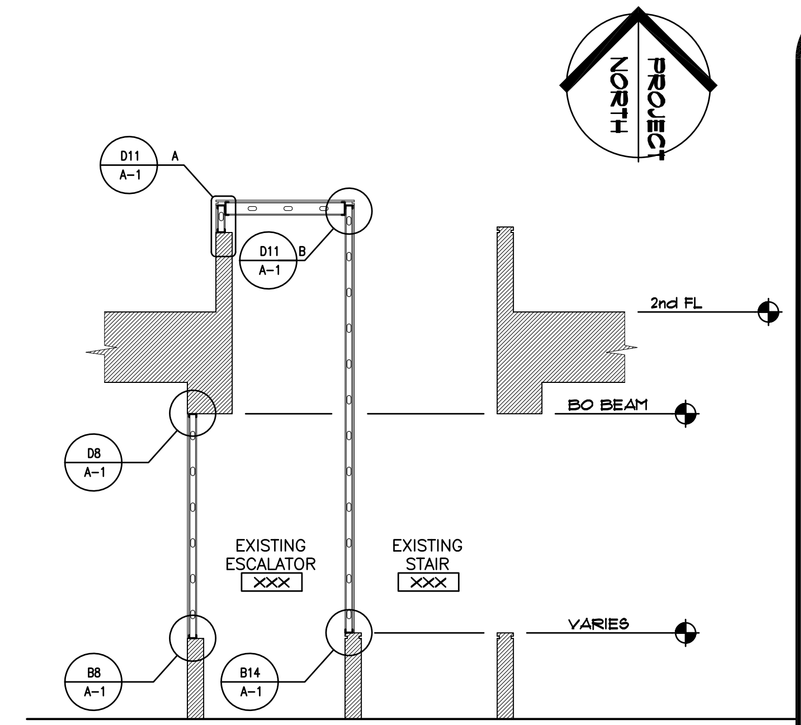

K12 A-1 SECTION: ESCALATOR ENCLOSURE
1/4" = 1'-0"

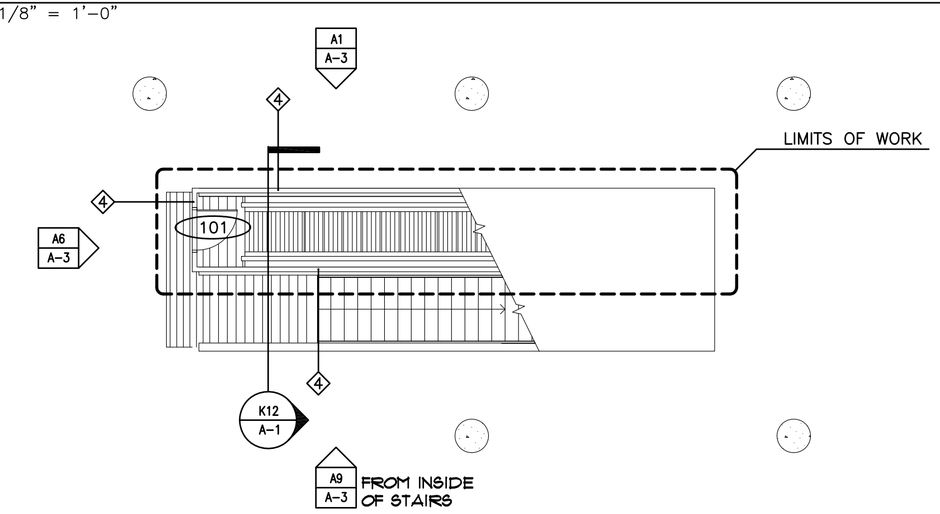

A1 A-1 FIRST FLOOR PLAN: ESCALATOR ENCLOSURE
1/8" = 1'-0"

SHEET NOTES:

1. SEE SHEET G-1 FOR LEGEND, ABBREVIATIONS & GENERAL NOTES.
2. RE A3 FOR GLAZING TYPES

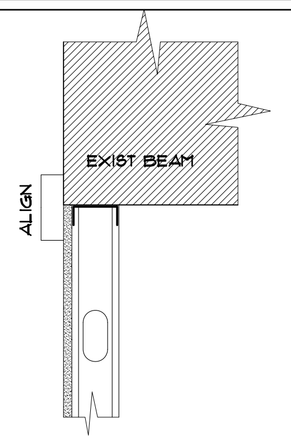

D8 A-1 WALL SECTION
1 1/2" = 1'-0"

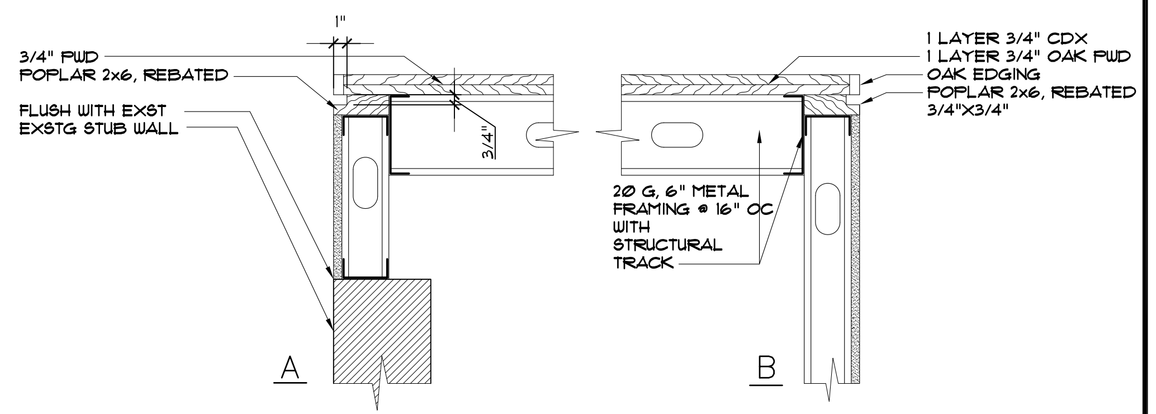

D11 A-1 WALL SECTIONS A&B
1 1/2" = 1'-0"

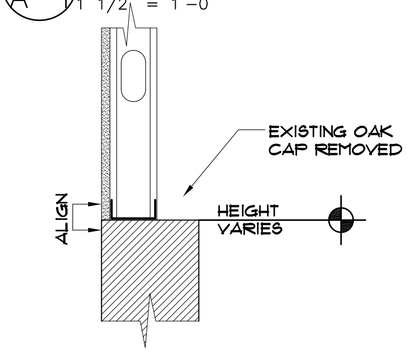

B8 A-1 WALL SECTION
1 1/2" = 1'-0"

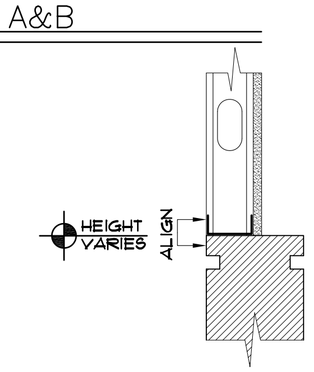

B14 A-1 WALL SECTION
1 1/2" = 1'-0"

General Notes

ISSUED FOR CONSTRUCTION
11/5/2012

No.	Revision/Issue	Date

PIM PORTLAND INTERNATIONAL JETPORT
Facilities & Engineering
1001 Westbrook ST
Portland, ME 04102
207-874-8877

Project Name and Address
SECURE EXIT PORTAL AND ASSOCIATED RENOVATIONS

Sheet Title
FLOOR PLANS, SECTION, DETAILS

Project Number: 12-102
Date: Issued For Construction 11/5/2012
Scale: Reference Individual Drawings
Sheet: A-1