

DISPLAY THIS CARD ON PRINCIPAL FRONTAGE OF WORK



# CITY OF PORTLAND BUILDING PERMIT

This is to certify that ENTERPRISE RENTAL

Located At 947 WESTBROOK ST

Job ID: 2012-08-4848-ALTCOMM

CBL: 199- A-001-002

has permission to Install a door to connect rooms at Enterprise Car

provided that the person or persons, firm or corporation accepting this permit shall comply with all of the provisions of the Statues of Maine and of the Ordinances of the City of Portland regulating the construction, maintenance and use of the buildings and structures, and of the application on file in the department.

Notification of inspection and written permission procured before this building or part thereof is lathed or otherwise closed-in. 48 HOUR NOTICE IS REQUIRED.

A final inspection must be completed by owner before this building or part thereof is occupied. If a certificate of occupancy is required, it must be

\_\_\_\_\_  
Fire Prevention Officer

*Jaime Bonke*  
\_\_\_\_\_  
Code Enforcement Officer / Plan Reviewer

THIS CARD MUST BE POSTED ON THE STREET SIDE OF THE PROPERTY  
PENALTY FOR REMOVING THIS CARD

## BUILDING PERMIT INSPECTION PROCEDURES

Please call 874-8703 or 874-8693 (ONLY)

or email: [buildinginspections@portlandmaine.gov](mailto:buildinginspections@portlandmaine.gov)

With the issuance of this permit, the owner, builder or their designee is required to provide adequate notice to the city of Portland Inspections Services for the following inspections. Appointments must be requested 48 to 72 hours in advance of the required inspection. The inspection date will need to be confirmed by this office.

- **Please read the conditions of approval that is attached to this permit!! Contact this office if you have any questions.**
- **Permits expire in 6 months. If the project is not started or ceases for 6 months.**
- **If the inspection requirements are not followed as stated below additional fees may be incurred due to the issuance of a "Stop Work Order" and subsequent release to continue.**

### Final Inspection

The project cannot move to the next phase prior to the required inspection and approval to continue, REGARDLESS OF THE NOTICE OF CIRCUMSTANCES.

IF THE PERMIT REQUIRES A CERTIFICATE OF OCCUPANCY, IT MUST BE PAID FOR AND ISSUED TO THE OWNER OR DESIGNEE BEFORE THE SPACE MAY BE OCCUPIED.



# PORTLAND MAINE

*Strengthening a Remarkable City, Building a Community for Life* • [www.portlandmaine.gov](http://www.portlandmaine.gov)

Director of Planning and Urban Development  
Jeff Levine

Job ID: 2012-08-4848-ALTCOMM

Located At: 947 WESTBROOK ST CBL: 199- A-001-002

## Conditions of Approval:

### **Building**

1. Application approval based upon information provided by the applicant or design professional. Any deviation from approved plans requires separate review and approval prior to work.
2. Separate permits are required for any electrical, plumbing, sprinkler, fire alarm, HVAC systems, heating appliances, including pellet/wood stoves, commercial hood exhaust systems and fuel tanks. Separate plans may need to be submitted for approval as a part of this process.

### **Fire**

Installation shall comply with City Code Chapter 10.

All construction shall comply with City Code Chapter 10.

<http://www.portlandmaine.gov/citycode/chapter010.pdf>

A separate Fire Alarm Permit is required for new systems; or for work effecting more than 5 fire alarm devices; or replacement of a fire alarm panel with a different model. This review does not include approval of fire alarm system design or installation.

Fire Alarm system shall be maintained. If system is to be off line over 4 hours a fire watch shall be in place. Dispatch notification required 874-8576.

A separate Suppression System Permit is required for all new suppression systems or sprinkler work effecting more than 20 heads. This review does not include approval of sprinkler system design or installation.

Sprinkler protection shall be maintained. Where the system is to be shut down for maintenance or repair, the system shall be checked at the end of each day to insure the system has been placed back in service.

Fire extinguishers are required per NFPA 1.

Emergency lights and exit signs are required. Emergency lights and exit signs are required to be labeled in relation to the panel and circuit and on the same circuit as the lighting for the area they serve.

Any cutting and welding done will require a Hot Work Permit from Fire Department.

**City of Portland, Maine - Building or Use Permit Application**

389 Congress Street, 04101 Tel: (207) 874-8703, FAX: (207) 8716

Job No: 2012-08-4848-ALTCOMM	Date Applied: 8/29/2012	CBL: 199- A-001-002	
Location of Construction: 947 WESTBROOK ST	Owner Name: CITY OF PORTLAND	Owner Address: 389 CONGRESS ST  PORTLAND, ME 04101	Phone:
Business Name: Enterprise Car Rental	Contractor Name: DG Contracting - David Gulezian	Contractor Address: 428 Pleasant St., North Andover MA 01845	Phone:  (978) 815-7745
Lessee/Buyer's Name: Peter	Phone: 603-765-4693	Permit Type: BLDG - Building	Zone:  A-B
Past Use:  Jetport	Proposed Use:  Same - Jetport -- install door to connect two rooms in Enterprise car rental office in lower level of parking garage	Cost of Work: 2000.00	CEO District:
		Fire Dept:  <input checked="" type="checkbox"/> Approved <input type="checkbox"/> Denied <input type="checkbox"/> N/A  Signature: <i>Capt. Pironi</i>	Inspection: Use Group: A-3/B Type: 2A MUBEC '09 Signature: <i>JMB</i>
Proposed Project Description: Install a door in car rental office		Pedestrian Activities District (P.A.D.)  10/2/12	
Permit Taken By: Brad		<b>Zoning Approval</b>	

1. This permit application does not preclude the Applicant(s) from meeting applicable State and Federal Rules. 2. Building Permits do not include plumbing, septic or electrical work. 3. Building permits are void if work is not started within six (6) months of the date of issuance. False information may invalidate a building permit and stop all work.	<b>Special Zone or Reviews</b> <input type="checkbox"/> Shoreland <input type="checkbox"/> Wetlands <input type="checkbox"/> Flood Zone <input type="checkbox"/> Subdivision <input type="checkbox"/> Site Plan  <input type="checkbox"/> Maj <input type="checkbox"/> Min <input type="checkbox"/> MM Date: <i>OK 9/11/12</i> <i>ABU</i>	<b>Zoning Appeal</b> <input type="checkbox"/> Variance <input type="checkbox"/> Miscellaneous <input type="checkbox"/> Conditional Use <input type="checkbox"/> Interpretation <input type="checkbox"/> Approved <input type="checkbox"/> Denied  Date:	<b>Historic Preservation</b> <input checked="" type="checkbox"/> Not in Dist or Landmark <input type="checkbox"/> Does not Require Review <input type="checkbox"/> Requires Review <input type="checkbox"/> Approved <input type="checkbox"/> Approved w/Conditions <input type="checkbox"/> Denied  Date: <i>ABU</i>
	<b>CERTIFICATION</b>		

I hereby certify that I am the owner of record of the named property, or that the proposed work is authorized by the owner of record and that I have been authorized by the owner to make this application as his authorized agent and I agree to conform to all applicable laws of this jurisdiction. In addition, if a permit for work described in the application is issued, I certify that the code official's authorized representative shall have the authority to enter all areas covered by such permit at any reasonable hour to enforce the provision of the code(s) applicable to such permit.

SIGNATURE OF APPLICANT	ADDRESS	DATE	PHONE
RESPONSIBLE PERSON IN CHARGE OF WORK, TITLE		DATE	PHONE



# General Building Permit Application

Entered 8/30/12 (3)

2012-08-4848 - Altromm

If you or the property owner owes real estate or personal property taxes or user charges on any property within the City, payment arrangements must be made before permits of any kind are accepted.

942120

Location/Address of Construction: <u>101 West Brook St</u>		
Total Square Footage of Proposed Structure/Area <u>Jetport</u>		Square Footage of Lot
Tax Assessor's Chart, Block & Lot Chart#      Block#      Lot#  <u>199 A001 002</u>	Applicant * <b>must be owner, Lessee or Buyer</b> * Name <u>Enterprise Rent a car</u> <u>Peter</u> Address <u>10 navigator Rd</u> City, State & Zip <u>Londonberry NH-03054</u>	Telephone: <u>803</u> <u>7654693</u>
Lessee/DBA (If Applicable) <u>Enterprise Rent a car</u> <u>National Alamo Rentacar</u>	Owner (if different from Applicant) Name Address City, State & Zip	Cost Of Work: \$ <u>2000</u> <del>2150.00</del> C of O Fee: \$ _____ Total Fee: \$ <u>40</u>
Current legal use (i.e. single family) _____ If vacant, what was the previous use? _____ Proposed Specific use: _____ Is property part of a subdivision? _____ If yes, please name _____ Project description: <u>install a door to connect one room to another</u> <u>Enterprise car rental office - lower level of parking garage</u>		
Contractor's name: <u>David Gulestan</u>		
Address: <u>428 Pleasant St</u>		
City, State & Zip: <u>N Andover ma 01845</u>		
Who should we contact when the permit is ready: <u>David 978 8157745</u>		Telephone: _____
Mailing address: <u>428 Pleasant St N Andover ma 01845</u>		

RECEIVED  
AUG 29 2012  
Dept. of Building Inspections  
City of Portland Maine

Please submit all of the information outlined on the applicable Checklist. Failure to do so will result in the automatic denial of your permit.

In order to be sure the City fully understands the full scope of the project, the Planning and Development Department may request additional information prior to the issuance of a permit. For further information or to download copies of this form and other applications visit the Inspections Division on-line at [www.portlandmaine.gov](http://www.portlandmaine.gov), or stop by the Inspections Division office, room 315 City Hall or call 874-8703.

I hereby certify that I am the Owner of record of the named property, or that the owner of record authorizes the proposed work and that I have been authorized by the owner to make this application as his/her authorized agent. I agree to conform to all applicable laws of this jurisdiction. In addition, if a permit for work described in this application is issued, I certify that the Code Official's authorized representative shall have the authority to enter all areas covered by this permit at any reasonable hour to enforce the provisions of the codes applicable to this permit.

Signature: [Signature] Date: aug 28 12

This is not a permit; you may not commence ANY work until the permit is issue



# PORTLAND MAINE

*Strengthening a Remarkable City, Building a Community for Life • [www.portlandmaine.gov](http://www.portlandmaine.gov)*

## Receipts Details:

**Tender Information:** Check , Check Number: 5252

**Tender Amount:** 40.00

## Receipt Header:

**Cashier Id:** bsaucier

**Receipt Date:** 8/30/2012

**Receipt Number:** 47700

## Receipt Details:

Referance ID:	7846	Fee Type:	BP-Constr
Receipt Number:	0	Payment Date:	
Transaction Amount:	40.00	Charge Amount:	40.00
Job ID: Job ID: 2012-08-4848-ALTCOMM - Install a door			
Additional Comments: 1001 Westbrook (947)			

**Thank You for your Payment!**



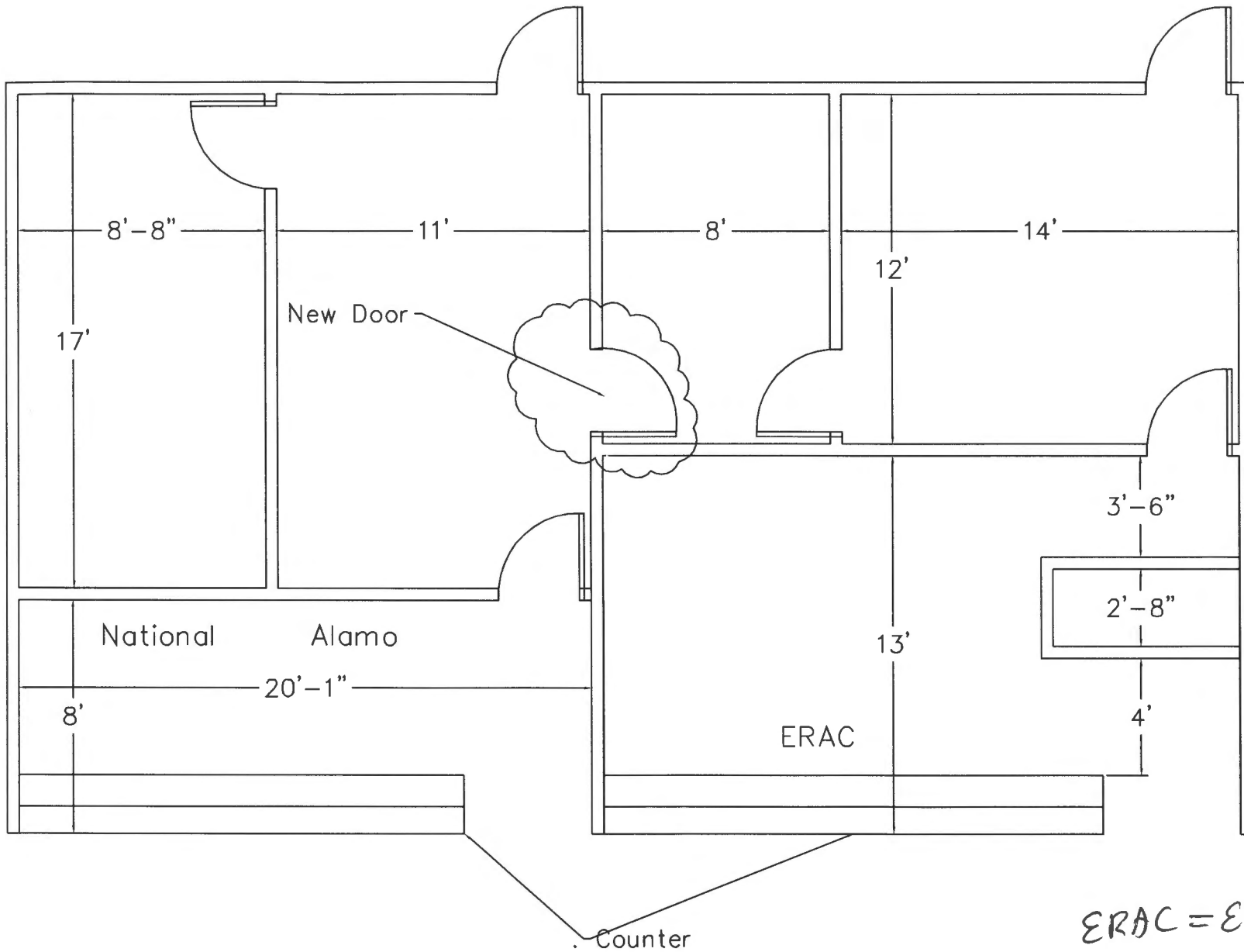

ERAC = Enterprise Rent  
a car

Portland Airport Suite Improvement  
08.2012



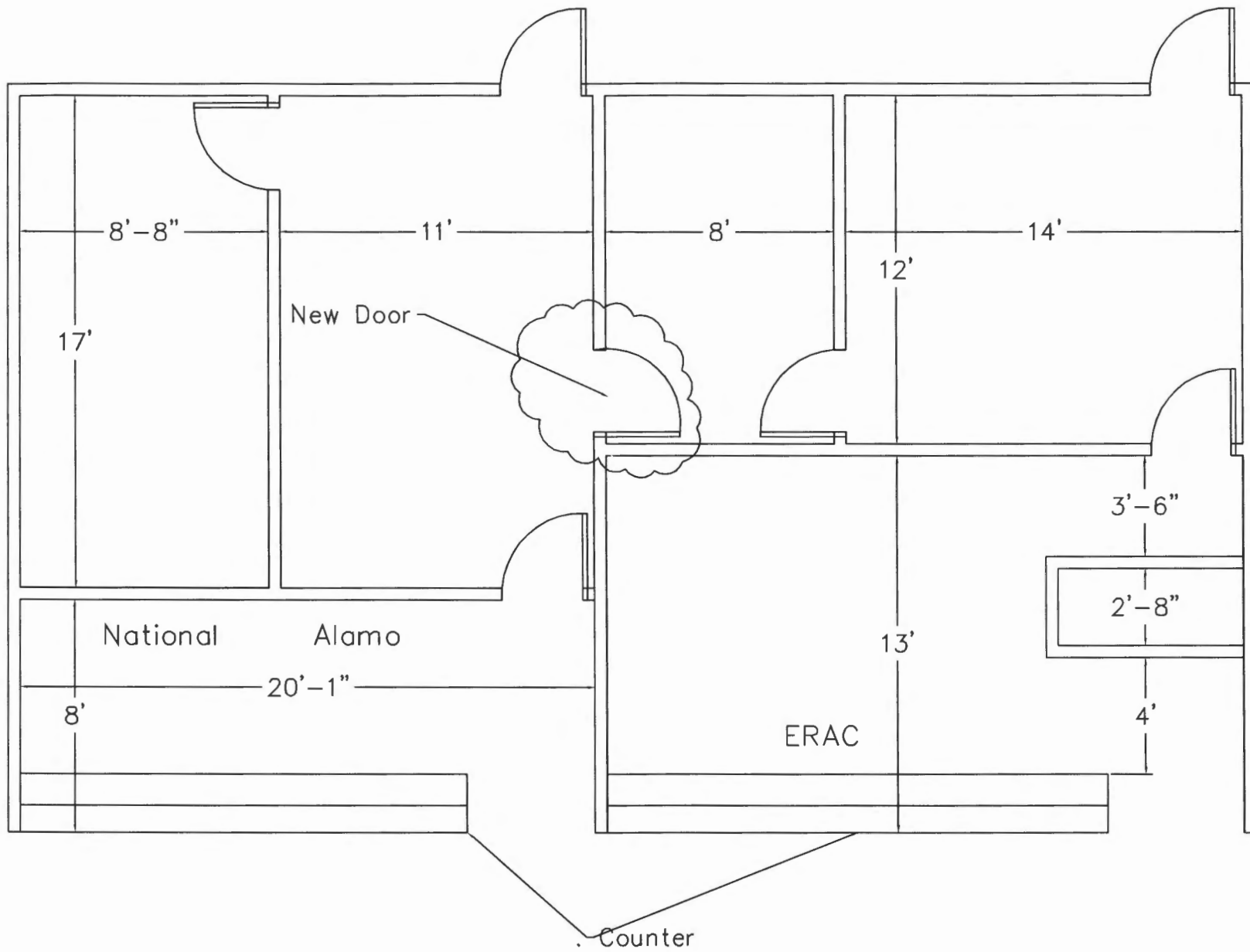

Portland Airport Suite Improvement  
08.2012