

# PORTLAND INTERNATIONAL JETPORT

## EXIT CORRIDOR

PORTLAND, MAINE



ARCHITECTURE  
ENGINEERING  
PLANNING  
INTERIOR DESIGN  
COMMISSIONING

144 Fore Street/P.O. Box 618  
Portland, Maine 04104  
tel. (207) 772-3846  
fax. (207) 772-1070  
www.smrting.com

**SMRT**

PORTLAND INTERNATIONAL JETPORT  
EXIT CORRIDOR  
PORTLAND, MAINE

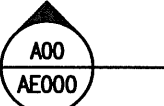
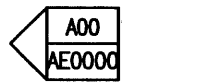
### SYMBOL LEGEND

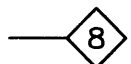
-  WALL SECTION
-  INTERIOR ELEVATION
-  CIRCLE NOTE
-  PARTITION TAG

### ABBREVIATIONS

- |       |                              |
|-------|------------------------------|
| ACT   | ACOUSTIC CEILING TILE        |
| AFF   | ABOVE FINISHED FLOOR         |
| CONC  | EXISTING CONCRETE FLOOR SLAB |
| EXIST | EXISTING                     |
| FLR   | FLOOR                        |
| GWB   | GYPSUM WALLBOARD             |
| HM    | HOLLOW METAL                 |
| MTL   | METAL                        |
| RCP   | REFLECTED CEILING PLAN       |
| RE:   | REFERENCE                    |
| W/    | WITH                         |
| WD    | WOOD                         |

### DRAWING LIST

#### GENERAL

- |       |                          |
|-------|--------------------------|
| GI001 | COVER SHEET              |
| GI002 | GENERAL NOTES            |
| GI003 | GENERAL ELECTRICAL NOTES |

#### ARCHITECTURAL & ELECTRICAL

- |       |   |
|-------|---|
| A-001 | FACILITY PLANS                          |
| A-002 | MATERIAL SPECIFICATIONS                 |
| AD101 | REMOVALS FLOOR PLAN                     |
| AD102 | REMOVALS REFLECTED CEILING PLAN         |
| AE101 | FLOOR PLAN                              |
| AE102 | REFLECTED CEILING PLAN                  |
| AE201 | INTERIOR ELEVATIONS                     |
| AE202 | INTERIOR ELEVATIONS                     |
| AE501 | DETAILS & WALL PARTITION TYPES          |
| AE502 | DETAILS                                 |
| AE503 | HOLLOW METAL FRAME ELEVATIONS & DETAILS |

### GENERAL NOTES:

1. RE: GI002 & GI003 FOR GENERAL NOTES.

ISSUED FOR  
PERMITTING, PRICING & CONSTRUCTION  
4-27-12

REV	DESCRIPTION	DATE
0	PERMITTING, PRICING & CONSTRUCTION	4-27-12

SCALE: NTS  
PROJECT MANAGER: SLB  
JC/DRAWN BY: MLE  
A/E OF RECORD: SLB  
CAD FILE: GI001-12040  
PROJECT NO: 12040  
DATE: 4-27-12

SHEET TITLE:  
**COVER SHEET**

SHEET No. **GI001**  
© COPYRIGHT 2009 SMRT INC.

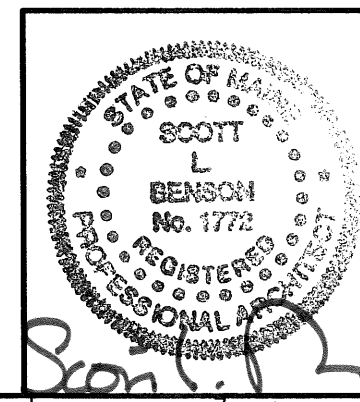

# GENERAL NOTES:

1. DO NOT SCALE THE DRAWINGS.
2. FIELD VERIFY ALL DIMENSIONS AND LAYOUT PRIOR TO PROCEEDING WITH WORK. NOTIFY ARCHITECT IN WRITING OF ANY DISCREPANCIES OR INCONSISTENCIES. FAILURE TO REPORT ANY DISCREPANCIES WITHIN THESE CONSTRUCTION DOCUMENTS TO THE ARCHITECT WILL NOT BE GROUNDS FOR ADDITIONAL COST OR CHANGE ORDERS.
3. "PROVIDE" MEANS "FURNISH AND INSTALL".
4. THE CONTRACTOR SHALL BE RESPONSIBLE FOR PROVIDING ALL MATERIALS, AND WORKMANSHIP IN ACCORDANCE WITH FEDERAL, STATE, CITY AND LOCAL BUILDING CODES AND THEIR REQUIREMENTS.
5. THE CONTRACTOR AND ALL TRADES SHALL NOTE REQUIREMENTS OF "GENERAL NOTES" ON ALL SHEETS.
6. REFER TO ALL CONSTRUCTION DOCUMENTS FOR REQUIREMENTS WHICH MAY AFFECT THE WORK AND COORDINATE SAME.
7. REFERENCE DETAILS ADDITIONAL DIMENSIONAL INFORMATION.
8. THE CONTRACTOR SHALL BE RESPONSIBLE FOR THE CUTTING & PATCHING OF WALLS, & CEILINGS DUE TO THE REMOVAL OR ADDITION OF ELECTRICAL, & FIRE PROTECTION WORK. SEE GENERAL NOTE NUMBER (9.) FOR FINISH REQUIREMENTS.
9. COORDINATE THE EXTENT OF ALL REMOVALS W/ NEW FINISHES & FINISHES TO REMAIN. PATCH & REPAIR ALL DAMAGE TO EXISTING FINISHES TO REMAIN TO MATCH THE ADJACENT FINISH. EXTEND THE PATCH & REPAIR CONTINUOUSLY TO THE NEAREST CORNER UNLESS NOTED OTHERWISE. PREPARE FINISH SUBSTRATES FOR APPLICATION OF FINISHES IN ACCORDANCE W/ THE FINISH MANUFACTURER'S WRITTEN RECOMMENDATIONS.
10. UNLESS NOTED OTHERWISE, ELECTRICAL CONDUIT AND FIRE PROTECTION PIPING SHALL BE CONCEALED.
11. THE CONTRACTOR SHALL COVER AND SEAL BOTH THE MECHANICAL SYSTEM SUPPLY DIFFUSERS AND RETURN GRILLS IN A MANNER THAT PROTECTS THESE DEVICES, AND PREVENTS DUST AND FUMES FROM ENTERING THE DUCTWORK AND OTHER EQUIPMENT OF THIS SYSTEM. THE CONTRACTOR SHALL PROVIDE TEMPORARY VENTILATION WITHIN THE WORK AREA AS MAY BE REQUIRED TO MAINTAIN A SAFE WORK ENVIRONMENT TO PREVENT THE MIGRATION OF FUMES AND DUST OUTSIDE THE WORK AREA, AND AS MAY BE REQUIRED FOR THE PROPER CURING OF FLOORING MATERIALS. BOTH DIFFUSER AND REGISTER COVERS, AND TEMPORARY VENTILATION EQUIPMENT SHALL BE REMOVED BY THE CONTRACTOR AT THE CONCLUSION OF EACH PHASE OF WORK.
12. AT THE OWNER'S REQUEST, CONTRACTOR SHALL PROVIDE TEMPORARY, FLOOR TO CEILING PARTITIONS, IN ACCORDANCE WITH SPECIFICATION SECTION 01500, ALONG THOSE PORTIONS OF THE WORK BOUNDARY NOT SEPARATED FROM ADJACENT OCCUPIED SPACES BY PERMANENT PARTITIONS.
13. ALL PENETRATIONS THROUGH FLOORS, RATED WALLS AND PARTITIONS SHALL BE SEALED WITH UL APPROVED PENETRATION FIRE STOP SYSTEM TO MAINTAIN THE RATING OF SEPARATION.

144 Fore Street/P.O. Box 618  
 Portland, Maine 04104  
 tel. (207) 772-3846  
 fax. (207) 772-1070  
 www.smrtinc.com

ARCHITECTURE  
 ENGINEERING  
 PLANNING  
 INTERIOR DESIGN  
 COMMISSIONING



**PORTLAND INTERNATIONAL JETPORT  
 EXIT CORRIDOR**  
 PORTLAND, MAINE

ISSUED FOR  
**PERMITTING, PRICING & CONSTRUCTION**  
 4-27-12  
 CURRENT ISSUE STATUS:

REV	DESCRIPTION	DATE
0	PERMITTING, PRICING & CONSTRUCTION	4-27-12

SCALE: NTS  
 PROJECT MANAGER: SLB  
 JC/DRAWN BY: MLE  
 A/E OF RECORD: SLB  
 CAD FILE: G1002-12040  
 PROJECT NO: 12040  
 DATE: 4-27-12

SHEET TITLE:  
**GENERAL NOTES**

SHEET No. **G1002**  
 © COPYRIGHT 2009 SMRT INC.

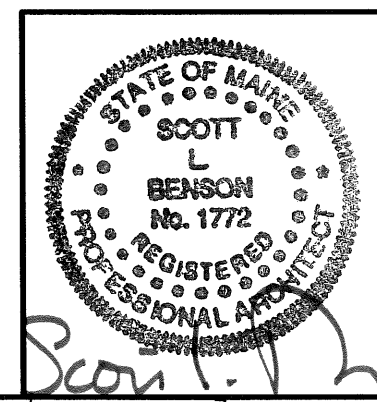

*Scott Benson*  
 4-27-12

# GENERAL ELECTRICAL NOTES:

1. ALL WORK SHALL BE PERFORMED IN ACCORDANCE WITH NFPA-70, NATIONAL ELECTRICAL CODE (NEC).
2. ALL PENETRATIONS THROUGH FLOORS, RATED WALLS AND PARTITIONS SHALL BE SEALED WITH UL APROVED PENETRATION FIRE STOP SYSTEM TO MAINTAIN THE RATING OF SEPARATION.
3. AN EQUIPMENT GROUNDING CONDUCTOR SHALL BE INSTALLED WITH EVERY FEEDER AND BRANCH CIRCUIT.
4. UNLESS OTHERWISE NOTED WIRING SHALL BE 2#12 AWG CONDUCTORS AND #12 GND. HOME RUNS FED FROM 20A-1P CIRCUITS IN EXCESS OF 100 FEET SHALL BE #10 AWG.
5. ALL EXPOSED WIRING TO BE RUN IN EMT AND WIRING ABOVE CEILINGS AND WITHIN WALL CAVITIES SHALL BE TYPE MC CABLE. RUN ALL WIRING CONCEALED WITHIN WALLS AND ABOVE CEILING TO THE EXTENT POSSIBLE.
6. ALL WIRING SHALL BE 600V, COPPER WITH THHN/THWN INSULATION.

144 Fore Street/P.O. Box 618  
 Portland, Maine 04104  
 tel. (207) 772-3846  
 fax. (207) 772-1070  
 www.smrtinc.com

ARCHITECTURE  
 ENGINEERING  
 PLANNING  
 INTERIOR DESIGN  
 COMMISSIONING

**SMRT**

**PORTLAND INTERNATIONAL JETPORT  
 EXIT CORRIDOR**  
 PORTLAND, MAINE

ISSUED FOR  
 PERMITTING, PRICING & CONSTRUCTION  
 4-27-12  
 CURRENT ISSUE STATUS:

REV	DESCRIPTION	DATE
0	PERMITTING, PRICING & CONSTRUCTION	4-27-12

SCALE: NTS  
 PROJECT MANAGER: SLB  
 JC/DRAWN BY: MLE  
 A/E OF RECORD: SLB  
 CAD FILE: GI003-12040  
 PROJECT NO: 12040  
 DATE: 4-27-12

SHEET TITLE:  
**GENERAL ELECTRICAL  
 NOTES**

SHEET No. **GI003**

© COPYRIGHT 2009 SMRT INC.

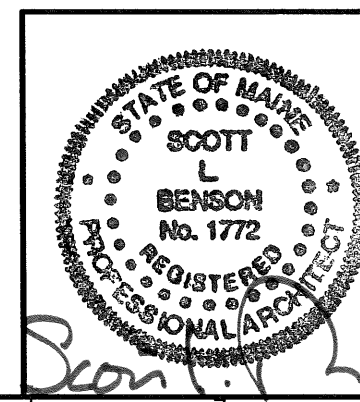

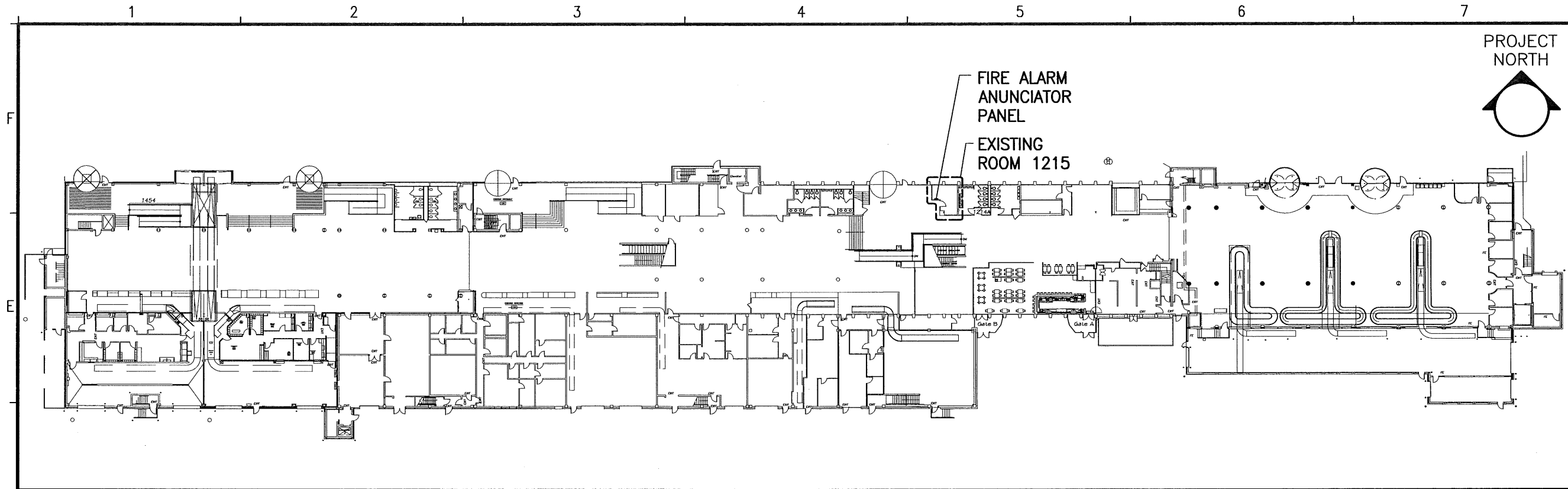

144 Fore Street/P.O. Box 618  
Portland, Maine 04104  
tel. (207) 772-3846  
fax. (207) 772-1070  
www.smrinc.com

ARCHITECTURE  
ENGINEERING  
PLANNING  
INTERIOR DESIGN  
COMMISSIONING



**PORTLAND INTERNATIONAL JETPORT  
EXIT CORRIDOR**  
PORTLAND, MAINE

**D1 SECOND LEVEL FACILITY PLAN**

1" = 60'

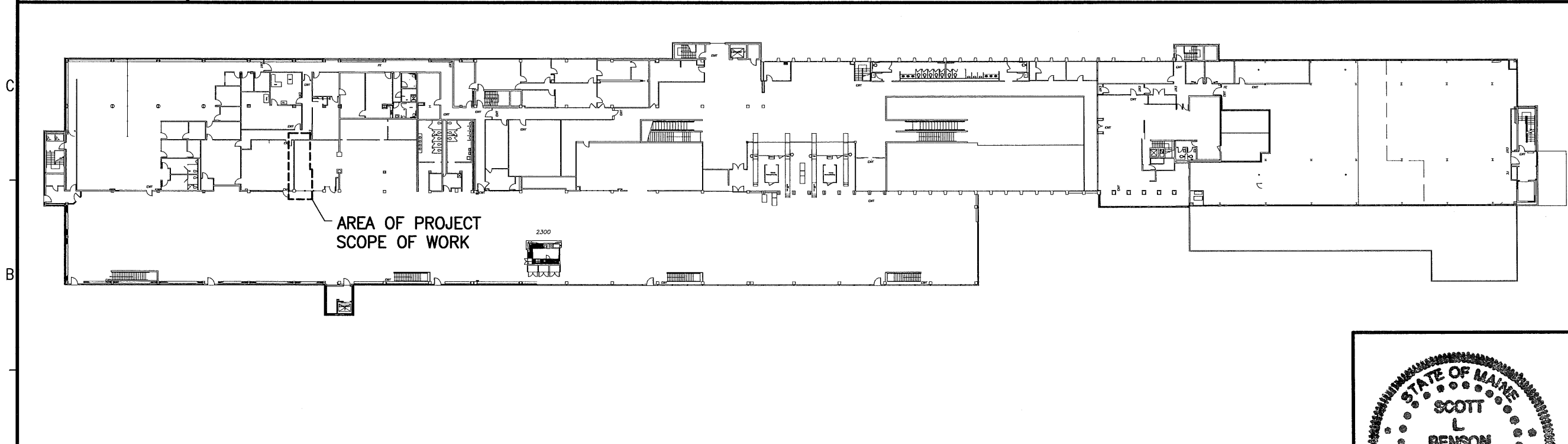

**A1 FIRST LEVEL FACILITY PLAN**

1" = 60'

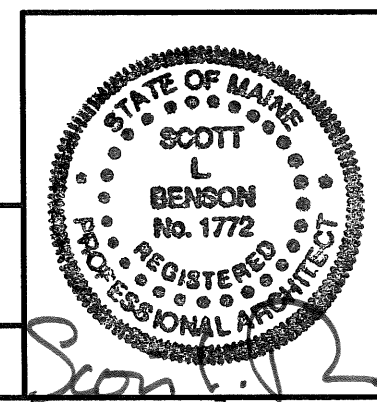

ISSUED FOR	DATE
PERMITTING, PRICING & CONSTRUCTION	4-27-12
CURRENT ISSUE STATUS:	
0	PERMITTING, PRICING & CONSTRUCTION
REV	DESCRIPTION
	DATE

SCALE: AS NOTED  
PROJECT MANAGER: SLB  
JC/DRAWN BY: MLE  
A/E OF RECORD: SLB  
CAD FILE: A-001-12040  
PROJECT NO: 12040  
DATE: 4-27-12

SHEET TITLE:  
**FACILITY PLANS**

SHEET No. **A-001**  
© COPYRIGHT 2009 SMRT INC.

## SECTION 081113:

### STEEL DOORS & FRAMES:

PROVIDE FIRE RATED & STEEL DOOR ASSEMBLIES IN COMPLIANCE WITH NFPA 80, UL 10C AND SDA A250.8- LEVEL3, AND SDI A250.4 LEVEL B PHYSICAL PERFORMANCE, PREPPED FOR HARDWARE INSTALLATION.

1. DOORS:
  - A. THICKNESS: 1-3/4"
  - B. FACE: FACTORY PRIMED COLD ROLLED STEEL SHEET, MINIMUM THICKNESS OF 0.053, READY FOR FIELD PAINTING.
  - C. EDGE CONSTRUCTION: MODEL 2, SEAMLESS
  - D. CORE: MANUFACTURER'S STANDARD KRAFT-PAPER HONEYCOMB, POLYSTYRENE, POLYURETHANE, POLYISOCYANURATE, MINERAL-BOARD, OR VERTICAL STEEL-STIFFENER CORE AT MANUFACTURER'S DISCRETION.
  - E. FIRE RATING: UL LABELED FOR FIRE RESISTANCE INDICATED ON THE DRAWINGS.
  - F. MANUFACTURER: CURRIES COMPANY OR APPROVED EQUAL.
  
2. PROVIDE 18 GAUGE, KNOCK DOWN TYPE FRAMES OF THICKNESS REQUIRED BY WALL ASSEMBLY, FACTORY PRIMED AND READY FOR FIELD PAINTING.
  - A. MANUFACTURER: CURRIES COMPANY OR APPROVED EQUAL.
  - E. FIRE RATING: UL LABELED FOR FIRE RESISTANCE INDICATED ON THE DRAWINGS.

## SECTION 087100:

### DOOR HARDWARE:

1. PROVIDE MATERIALS IN CONFORMANCE WITH ANSI A156 SERIES STANDARDS.
2. PROVIDE HEAVY DUTY COMMERCIAL GRADE HARDWARE OF THE FOLLOWING TYPES:
  - A. HARDWARE :
    - I. HINGES: PROVIDE STANLEY STAINLESS STEEL ANTI-FRICTION BEARING TYPE, 4 1/2", 8 WIRE ELECTRIC HINGES, WITH NON-REMOVABLE PINS. PROVIDE 3 HINGES PER LEAF.
    - II. DELAYED EGRESS EXIT DEVICE: PROVIDE AS PART OF UL LABELED FIRE RATED DOOR ASSEMBLY FOR FIRE RATING INDICATED ON THE DRAWINGS. PROVIDE PULL OUTSIDE TRIM WITH MATERIAL & FINISH TO MATCH HINGES. PROVIDE SARGENT 57-80 SERIES DEVICE OR APPROVED EQUAL. ALARM IS TO SOUND AFTER DEPRESSING THE RAIL FOR 2 SECONDS OR LONGER. MAGNETIC LOCK IS TO RELEASE 15 SECONDS AFTER ALARM SOUNDS.
    - III. STOPS: WALL MOUNTED, BHMA A156.16. (FASTEN TO SOLID IN-WALL BLOCKING.)
    - IV. DOOR SILENCERS: GRADE 1, NEOPRENE OR RUBBER, MIN. DIAMETER 1/2 " FABRICATED FOR DRILLED-IN APPLICATION TO FRAME.
    - IV. KICKPLATE: PROVIDE 10 1/2" HIGH BY 1 1/2" LESS THAN DOOR WIDTH, STAINLESS STEEL KICKPLATE. MOUNT AT BOTTOM OF DOOR ON EXIT DEVICE SIDE.
    - IX. LOCK: MAGNETIC. OWNER WILL INFORM THE CONTRACTOR OF THE MANUFACTURER & MODEL.
    - IX. SIGN: PROVIDE SIGN ABOVE DOOR TO READ: "EMERGENCY EXIST ONLY. PUSH UNTIL ALARM SOUNDS. DOOR CAN BE OPENED IN 15 SECONDS.

## SECTION 092900:

### GYPSUM BOARD ASSEMBLIES:

1. SUBJECT TO COMPLIANCE WITH THE REQUIREMENTS, PROVIDE 5/8" (TYPE X) USG SHEETROCK BRAND OR EQUAL , COMPLIANT WITH ASTM C 36/C 36M OR ASTM C 1396/C 1396M. PROVIDE PAPER TAPE, METAL OR PLASTIC CORNER BEAD AND EDGE TRIM, EXPANSION (CONTROL) JOINTS AND SETTING TYPE JOINT COMPOUND, IN ACCORDANCE WITH GYPSUM WALLBOARD MANUFACTURER'S RECOMMENDATIONS.
2. PROVIDE STEEL STUDS, RUNNERS AND FURRING CHANNELS COMPLYING WITH ASTM C 645 WITH MANUFACTURER'S STANDARD CORROSION-RESISTANT ZINC COATING. PROVIDE MATERIAL THICKNESS TO MEET DEFLECTION CRITERIA OF STUD LENGTH DIVIDED BY 240, AND DEPTH AS INDICATED ON THE CONSTRUCTION DRAWINGS. PROVIDE FASTENERS CONFORMING WITH WALLBOARD AND FRAMING MANUFACTURER'S WRITTEN RECOMMENDATIONS FOR APPLICATION. PROVIDE INSTALLATION IN CONFORMANCE WITH ASTM C 754.
3. PROVIDE ASTM C 840, LEVEL 4 FINISH.

## SECTION 095113:

### ACOUSTIC PANEL CEILING SUSPENSION SYSTEM:

1. PROVIDE ARMSTRONG PRELUDE ML INTERMEDIATE DUTY 15/16- INCH CEILING SUSPENSION SYSTEM TO MATCH EXISTING OR APPROVED EQUAL.

## SECTION 099123:

### PAINTING:

1. PROJECT INCLUDES SURFACE PREPARATION AND PAINT FOR INTERIOR SURFACES AS SCHEDULED. PROVIDE SURFACE PREPARATION, PRIMER & PAINT APPLICATION AS RECOMMENDED BY THE PRIMER & PAINT MANUFACTURER. PROVIDE COMPATIBLE, FIRST GRADE, LOW V.O.C., PROFESSIONAL LINE PRIMER AND FINISH PRODUCTS FROM EITHER BENJAMIN MOORE OR SHERWIN WILLIAMS. PROVIDE ONE FINISH COAT OF PAINT OR AS REQUIRED TO COVER OVER PREVIOUSLY PAINTED SURFACES.
2. PROVIDE PAINT AS FOLLOWS:
  - A. GYPSUM DRYWALL : 1 COAT LATEX PRIMER COORDINATE COMPATIBILITY AND COLOR WITH OWNER PROVIDED PAINT
  - B. HOLLOW METAL DOORS & FRAMES: 1 COAT RUST INHIBITING PRIMER, AND TWO COATS LATEX SEMI-GLOSS ENAMEL FINISH.

## GENERAL NOTES:

1. RE: G1002 & G1003 FOR GENERAL NOTES.

144 Fore Street/P.O. Box 618  
Portland, Maine 04104  
tel. (207) 772-3846  
fax. (207) 772-1070  
www.smrting.com

ARCHITECTURE  
ENGINEERING  
PLANNING  
INTERIOR DESIGN  
COMMISSIONING

**SMRT**

**PORTLAND INTERNATIONAL JETPORT  
EXIT CORRIDOR**  
PORTLAND, MAINE

ISSUED FOR PERMITTING, PRICING & CONSTRUCTION 4-27-12	CURRENT ISSUE STATUS:		DATE
	REV	DESCRIPTION	DATE
	0	PERMITTING, PRICING & CONSTRUCTION	4-27-12

SCALE: 1"=60'

PROJECT MANAGER: SLB

JC/DRAWN BY: MLE

A/E OF RECORD: SLB

CAD FILE: A-002-12040

PROJECT NO: 12040

DATE: 4-27-12

SHEET TITLE:

**MATERIAL SPECIFICATIONS**

SHEET No.

**A-002**

© COPYRIGHT 2009 SMRT INC.

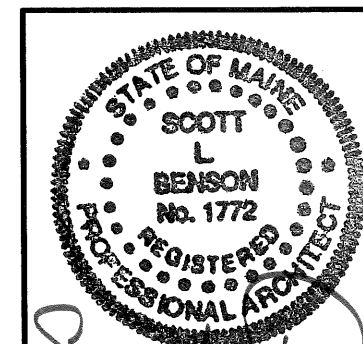

Scott L. Benson  
4-27-12

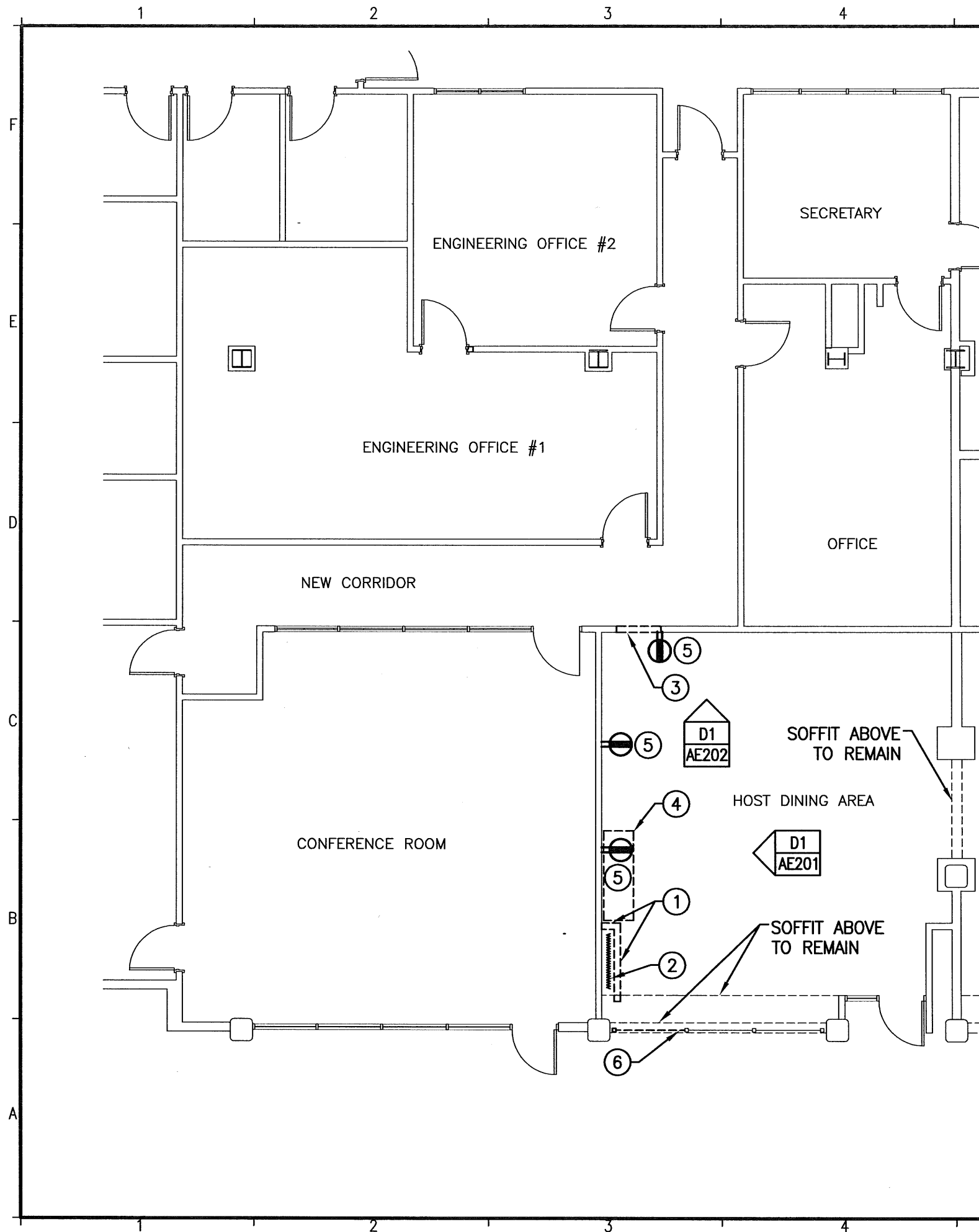

## GENERAL NOTES:

- RE: G1002 & G1003 FOR GENERAL NOTES.

## REMOVALS NOTES:

- COORDINATE EXTENT OF ALL REMOVALS W/ NEW FINISHES & FINISHES TO REMAIN. PATCH & REPAIR ALL DAMAGE TO EXISTING FINISHES TO REMAIN. PREPARE FINISH SUBSTRATES FOR APPLICATION OF FINISH SURFACES IN ACCORDANCE W/ SURFACE MANUFACTURER'S WRITTEN RECOMMENDATIONS.
- PATCH AND REPAIR EXISTING SOFFITS AND CEILING SYSTEM AS REQUIRED, RE: AE102.

## REMOVALS KEY NOTES:

- REMOVE EXISTING GWB PARTITIONS. RE: AE201 FOR REMOVAL AND SALVAGE OF WD PANELING & TRIM.
- RELOCATE EXISTING ACCORDION FOLDING DOOR, RE: AE101 & AE102 FOR NEW LOCATION.
- REMOVE PORTION OF EXISTING GWB WALL AS REQUIRED FOR NEW HM FRAME INSTALLATION, RE: AE101.
- RELOCATE EXISTING DISPLAY CASE. RE: AE101 FOR NEW LOCATION.
- REMOVE EXISTING DUPLEX ELECTRICAL RECEPTACLES AND RELOCATE AT LOCATION SHOWN ON AE101. EXTEND EXISTING BRANCH CIRCUIT WIRING AS REQUIRED TO ACCOMMODATE NEW DEVICE LOCATION.
- REMOVE PORTION OF EXISTING STAINLESS STEEL GUARDRAIL TO POST.



144 Fore Street/P.O. Box 618  
Portland, Maine 04104  
tel. (207) 772-3846  
fax. (207) 772-1070  
www.smrinc.com

ARCHITECTURE  
ENGINEERING  
PLANNING  
INTERIOR DESIGN  
COMMISSIONING

**SMRT**

**PORTLAND INTERNATIONAL JETPORT  
EXIT CORRIDOR**  
PORTLAND, MAINE

ISSUED FOR  
PERMITTING, PRICING & CONSTRUCTION  
4-27-12

CURRENT ISSUE STATUS:

REV	DESCRIPTION	DATE
0	PERMITTING, PRICING & CONSTRUCTION	4-27-12

SCALE: 1/8" = 1'-0"

PROJECT MANAGER: SLB

JC/DRAWN BY: MLE

A/E OF RECORD: SLB

CAD FILE: AD101-12040

PROJECT NO: 12040

DATE: 4-27-12

SHEET TITLE:

**REMOVALS  
FLOOR PLAN**

SHEET No.

**AD101**

© COPYRIGHT 2009 SMRT INC.

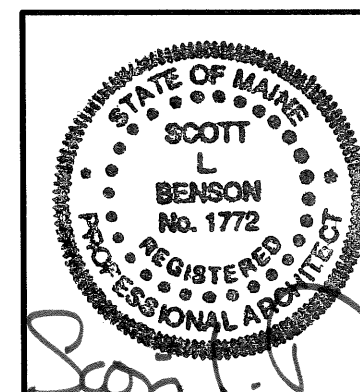

4.27.12

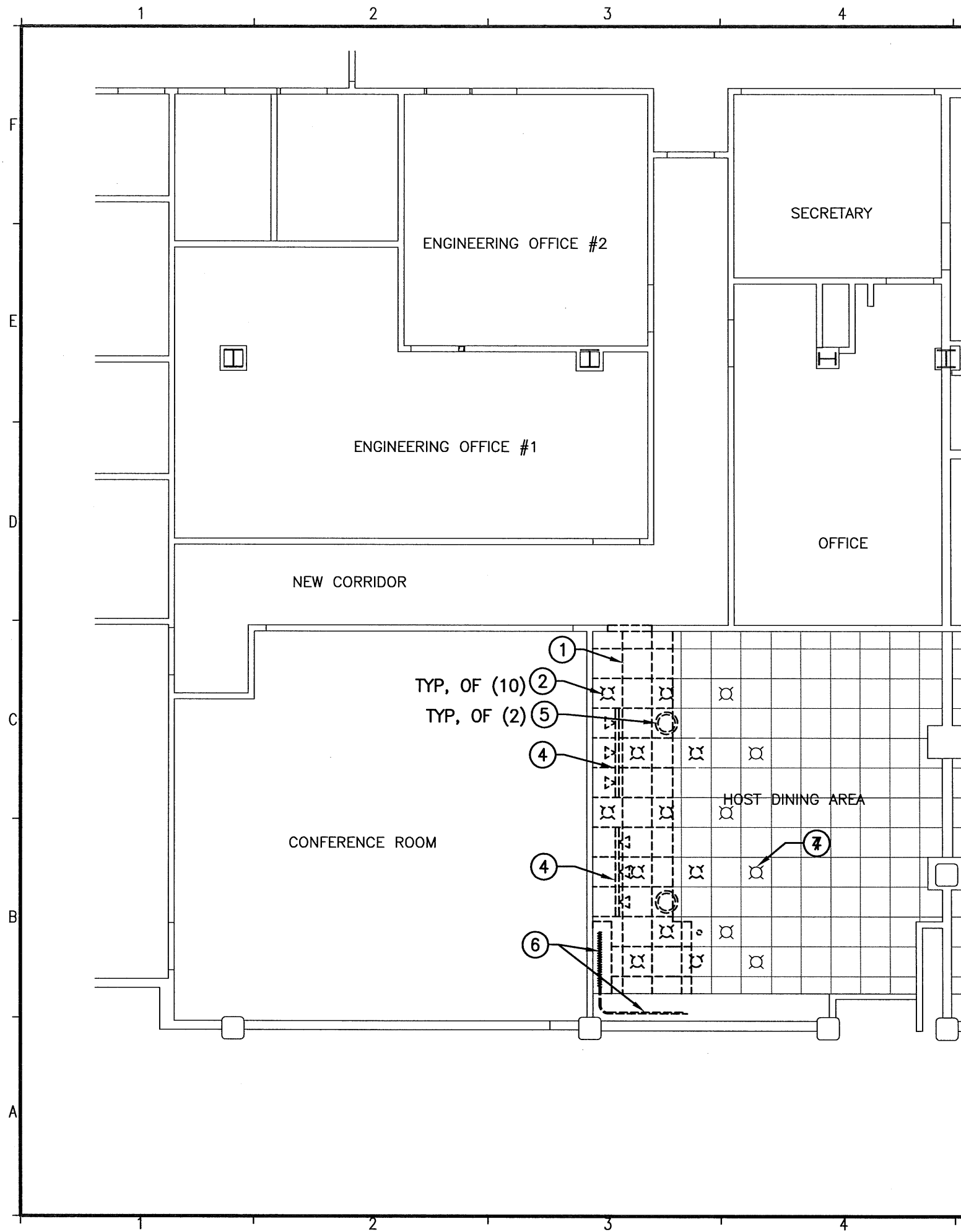

**GENERAL NOTES:**

1. RE: G1002 & G1003 FOR GENERAL NOTES.

**REMOVALS NOTES:**

- COORDINATE EXTENT OF ALL REMOVALS W/ NEW FINISHES & FINISHES TO REMAIN. PATCH & REPAIR ALL DAMAGE TO EXISTING FINISHES TO REMAIN. PREPARE FINISH SUBSTRATES FOR APPLICATION OF FINISH SURFACES IN ACCORDANCE W/ SURFACE MANUFACTURER'S WRITTEN RECOMMENDATIONS.
- PATCH AND REPAIR EXISTING SOFFITS AND CEILING SYSTEM AS REQUIRED, RE: AE102.

**REMOVALS KEY NOTES:**

- REMOVE EXISTING CEILING TILE AND SALVAGE HOLE UNDAMAGED TILE FOR REINSTALLATION.
- REMOVE EXISTING RECESSED LIGHT FIXTURES AND TURN OVER TO THE OWNER.
- NOT USED
- REMOVE EXISTING TRACK LIGHTING AND RELOCATE AT LOCATIONS SHOWN ON AE102. EXTEND EXISTING WIRING AS REQUIRED TO ACCOMMODATE NEW TRACK LIGHT LOCATIONS.
- REMOVE EXISTING CEILING SPEAKERS AND RELOCATE AT LOCATIONS SHOWN ON AE102. EXTEND EXISTING WIRING AS REQUIRED TO ACCOMMODATE NEW SPEAKER LOCATIONS.
- REMOVE PORTION OF EXISTING CEILING TRACK & SALVAGE FOR REINSTALLATION. COORDINATE EXTENT WITH THE REQUIREMENTS NOTED ON AE101.
- EXISTING LIGHT FIXTURE TO REMAIN, TYP.



144 Fore Street/P.O. Box 618  
 Portland, Maine 04104  
 tel. (207) 772-3846  
 fax. (207) 772-1070  
 www.smrinc.com

ARCHITECTURE  
 ENGINEERING  
 PLANNING  
 INTERIOR DESIGN  
 COMMISSIONING



**PORTLAND INTERNATIONAL JETPORT  
 EXIT CORRIDOR**  
 PORTLAND, MAINE

ISSUED FOR <b>PERMITTING, PRICING &amp; CONSTRUCTION</b> 4-27-12	CURRENT ISSUE STATUS:			
	0	PERMITTING, PRICING & CONSTRUCTION	4-27-12	DATE
	REV			

SCALE:	1/8" = 1'-0"
PROJECT MANAGER:	SLB
JC/DRAWN BY:	MLE
A/E OF RECORD:	SLB
CAD FILE:	AD102-12040
PROJECT NO:	12040
DATE:	4-27-12

SHEET TITLE:  
**REMOVALS  
 REFLECTED CEILING PLAN**  
 SHEET No. **AD102**  
© COPYRIGHT 2009 SMRT INC.

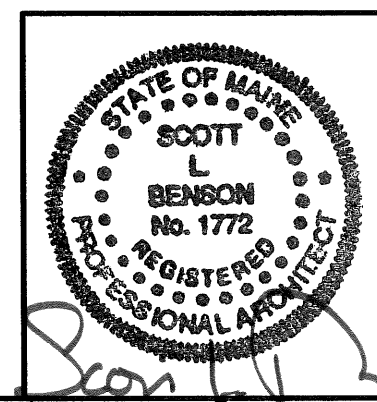

4.27.12





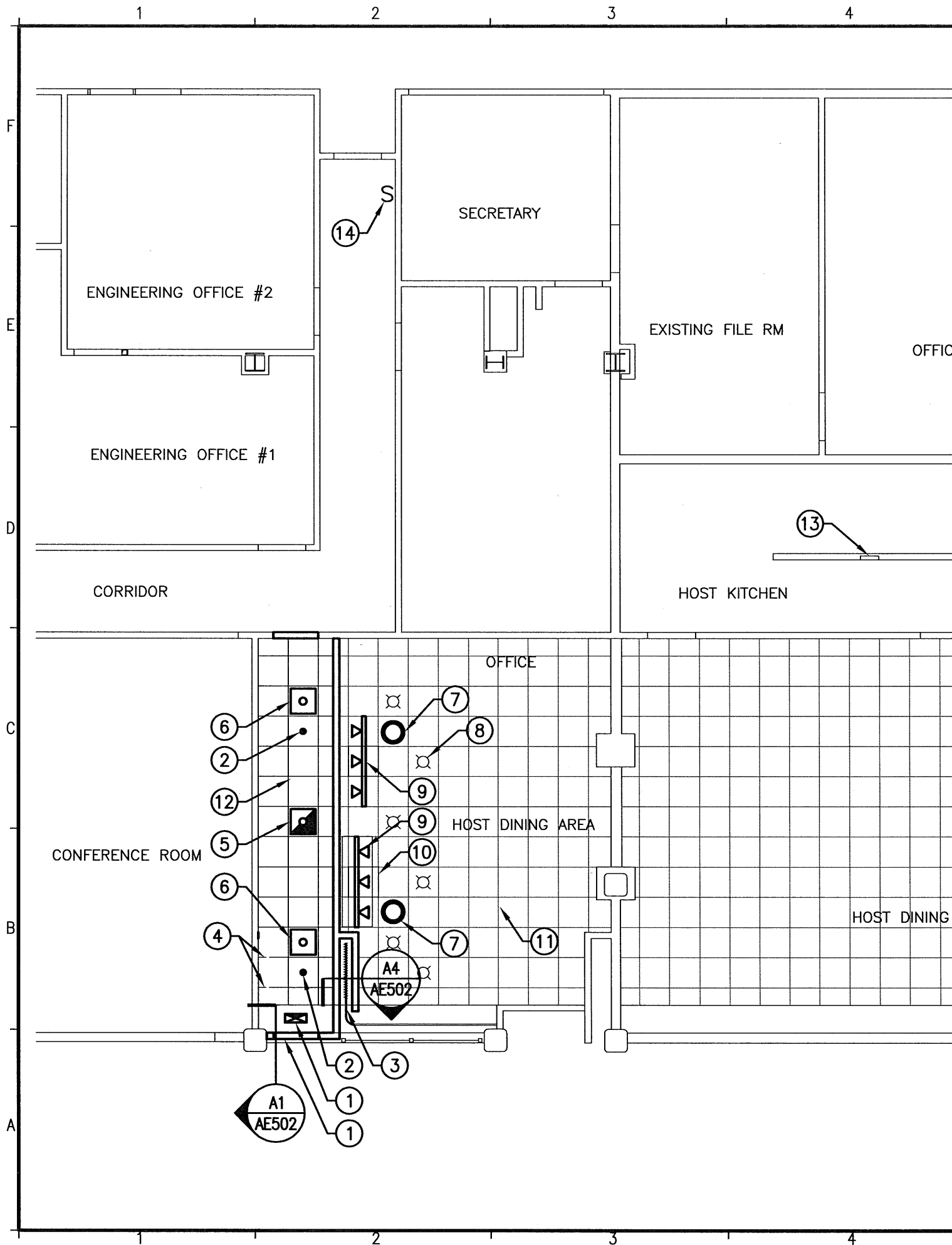

## GENERAL NOTES:

1. RE: G1002 & G1003 FOR GENERAL NOTES.

## KEY NOTES:

- ① FURNISH & INSTALL A DUAL LITE LXURW CEILING MOUNTED EXIT LIGHT OR APPROVED EQUAL. WIRE SIGN TO THE NEAREST UNSWITCHED EMERGENCY LIGHTING CIRCUIT.
- ② OWNER FURNISHED & INSTALLED SPRINKLER HEAD.
- ③ REINSTALL ACCORDION FOLDING DOOR & TRACK TO PROVIDE FULLY FUNCTIONING DOOR OPERATION.
- ④ PROVIDE ADDITIONAL CEILING GRID SUPPORT COMPONENTS TO MATCH EXISTING AT REMOVED WALL PARTITION AND PERIMETER OF NEW WALL PARTITION. WIRE TO EMPTY CIRCUIT LOCATED IN HOST KITCHEN.
- ⑤ FURNISH & INSTALL A COLUMBIA EMX22-232U6G-M5-3X3-S-EP104U RECESSED PARABOLIC LIGHT FIXTURE. WIRE FIXTURE TO THE NEAREST UNSWITCHED EMERGENCY LIGHTING CIRCUIT.
- ⑥ FURNISH & INSTALL NEW COLUMBIA EMX22-232U6G-M5-3X3-S-EP104U RECESSED PARABOLIC LIGHT FIXTURES. NEW FIXTURES TO BE FED FROM THE SAME BRANCH CIRCUIT AND CONTROLLED BY THE SAME SWITCHES AS THE EXISTING CORRIDOR LIGHTS, RE: KEY NOTE (14).
- ⑦ RELOCATED CEILING SPEAKERS SEE AD102 FOR CURRENT LOCATION. EXTEND EXISTING WIRING AS REQUIRED TO ACCOMMODATE NEW SPEAKER LOCATIONS. REPLACE CEILING TILE AT LOCATION WHERE SPEAKER WAS REMOVED, WITH CEILING TILE REMOVED FOR SPEAKER INSTALLATION.
- ⑧ EXISTING LIGHT FIXTURE TO REMAIN, TYP.
- ⑨ RELOCATED TRACK LIGHTS SEE AD102 FOR CURRENT LOCATION. EXTEND EXISTING WIRING AS REQUIRED TO ACCOMMODATE NEW TRACK LIGHT LOCATIONS.
- ⑩ SALVAGED CEILING TILE.
- ⑪ EXISTING CEILING TILE & GRID SUPPORT ASSEMBLY.
- ⑫ INSTALL SALVAGED & OWNER PROVIDED CEILING TILE IN NEW CORRIDOR.
- ⑬ EXISTING ELECTRICAL PANEL.
- ⑭ EXISTING CORRIDOR LIGHT SWITCH.



144 Fore Street/P.O. Box 618  
 Portland, Maine 04104  
 tel. (207) 772-3846  
 fax. (207) 772-1070  
 www.smrting.com

ARCHITECTURE  
 ENGINEERING  
 PLANNING  
 INTERIOR DESIGN  
 COMMISSIONING

**SMRT**

**PORTLAND INTERNATIONAL JETPORT  
 EXIT CORRIDOR**  
 PORTLAND, MAINE

ISSUED FOR	DATE
PERMITTING, PRICING & CONSTRUCTION	4-27-12
4-27-12	
CURRENT ISSUE STATUS:	
0	PERMITTING, PRICING & CONSTRUCTION
REV	DESCRIPTION

SCALE: 1/8" = 1'-0"  
 PROJECT MANAGER: SLB  
 JC/DRAWN BY: MLE  
 A/E OF RECORD: SLB  
 CAD FILE: AE102-12040  
 PROJECT NO: 12040  
 DATE: 4-27-12

SHEET TITLE:  
**REFLECTED CEILING PLAN**

SHEET No. **AE102**  
 © COPYRIGHT 2009 SMRT INC.

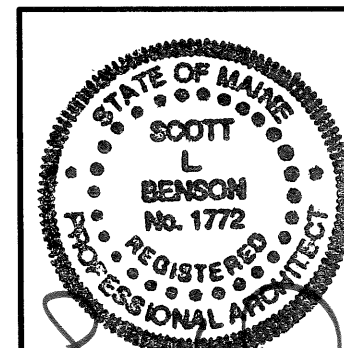

4-27-12

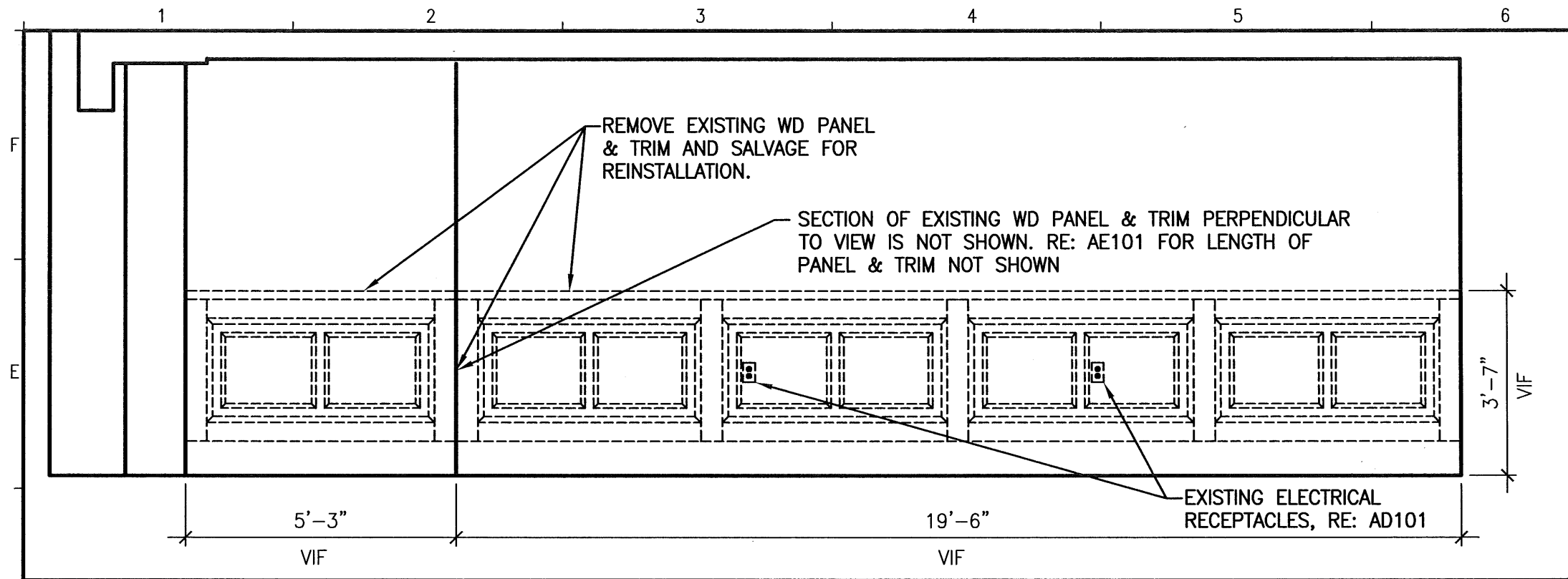

**D1 WEST REMOVAL ELEVATION**

3/8" = 1'-0"

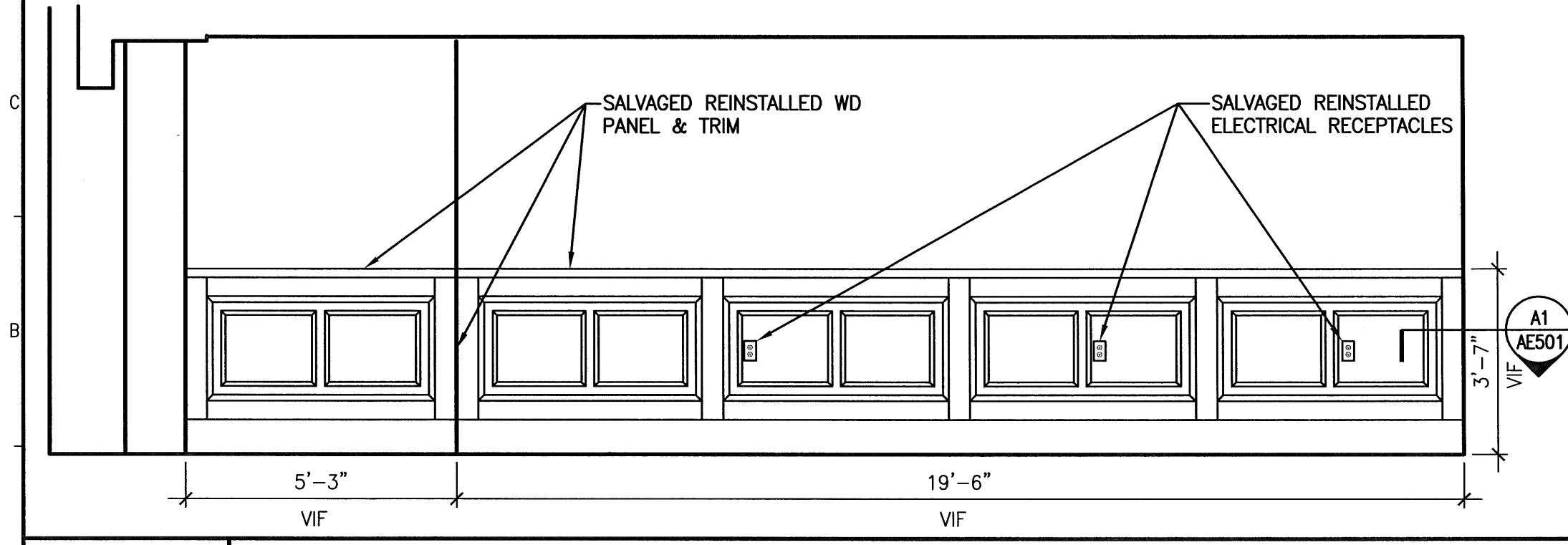

**A1 WEST ELEVATION**

3/8" = 1'-0"

**GENERAL NOTES:**

- 1. RE: G1002 & G1003 FOR GENERAL NOTES.

**NOTES:**

- 1. REPLACE ANY DAMAGED WOOD PANELING AND TRIM WITH NEW WOOD PANELING & TRIM TO MATCH EXISTING.

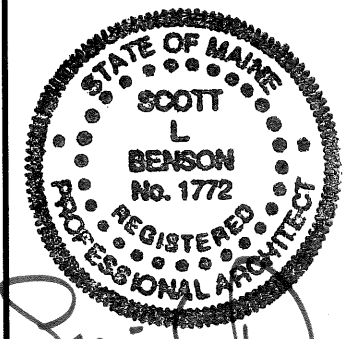

144 Fore Street/P.O. Box 618  
 Portland, Maine 04104  
 tel. (207) 772-3846  
 fax. (207) 772-1070  
 www.smrting.com

ARCHITECTURE  
 ENGINEERING  
 PLANNING  
 INTERIOR DESIGN  
 COMMISSIONING



**PORTLAND INTERNATIONAL JETPORT  
 EXIT CORRIDOR**  
 PORTLAND, MAINE

ISSUED FOR  
**PERMITTING, PRICING & CONSTRUCTION**  
 4-27-12  
 CURRENT ISSUE STATUS:

REV	DESCRIPTION	DATE
0	PERMITTING, PRICING & CONSTRUCTION	4-27-12

SCALE: AS NOTED  
 PROJECT MANAGER: SLB  
 JC/DRAWN BY: MLE  
 A/E OF RECORD: SLB  
 CAD FILE: AE201-12040  
 PROJECT NO: 12040  
 DATE: 4-27-12

SHEET TITLE:  
**INTERIOR ELEVATIONS**  
 SHEET No. **AE201**  
 © COPYRIGHT 2009 SMRT INC.

4.27.12

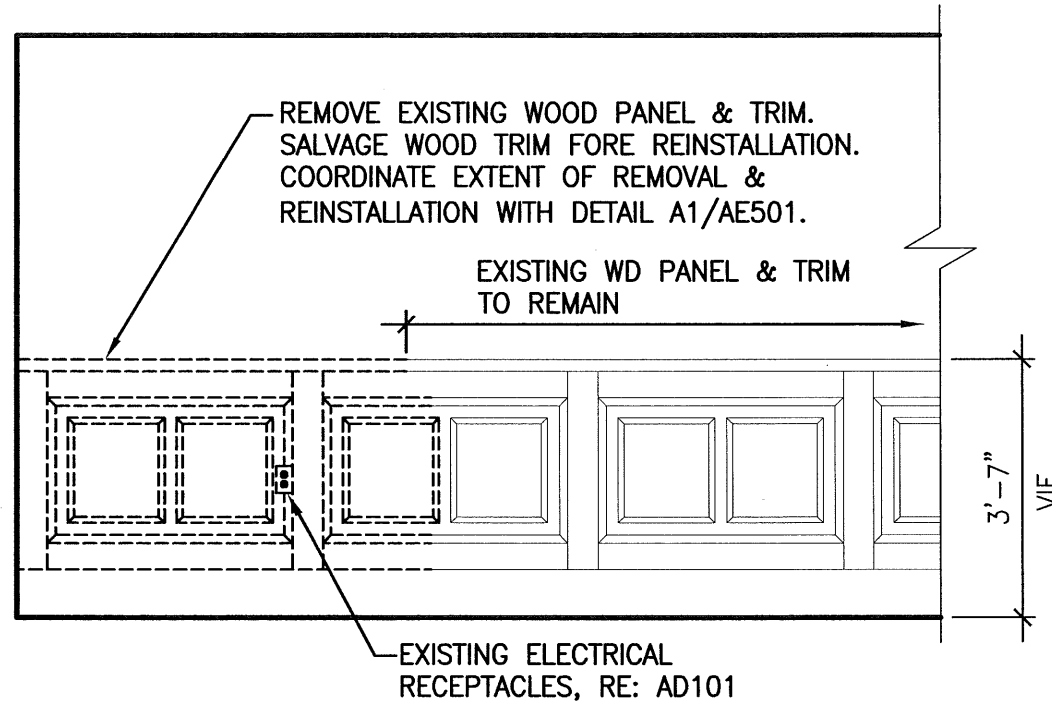

**GENERAL NOTES:**

- RE: G1002 & G1003 FOR GENERAL NOTES.

**NOTES:**

- REPLACE ANY DAMAGED WOOD PANELING AND TRIM WITH NEW WOOD PANELING & TRIM TO MATCH EXISTING.

144 Fore Street/P.O. Box 618  
 Portland, Maine 04104  
 tel. (207) 772-3846  
 fax. (207) 772-1070  
 www.smrinc.com

ARCHITECTURE  
 ENGINEERING  
 PLANNING  
 INTERIOR DESIGN  
 COMMISSIONING



**PORTLAND INTERNATIONAL JETPORT  
 EXIT CORRIDOR**  
 PORTLAND, MAINE

**D1 NORTH REMOVAL ELEVATION**

3/8" = 1'-0"

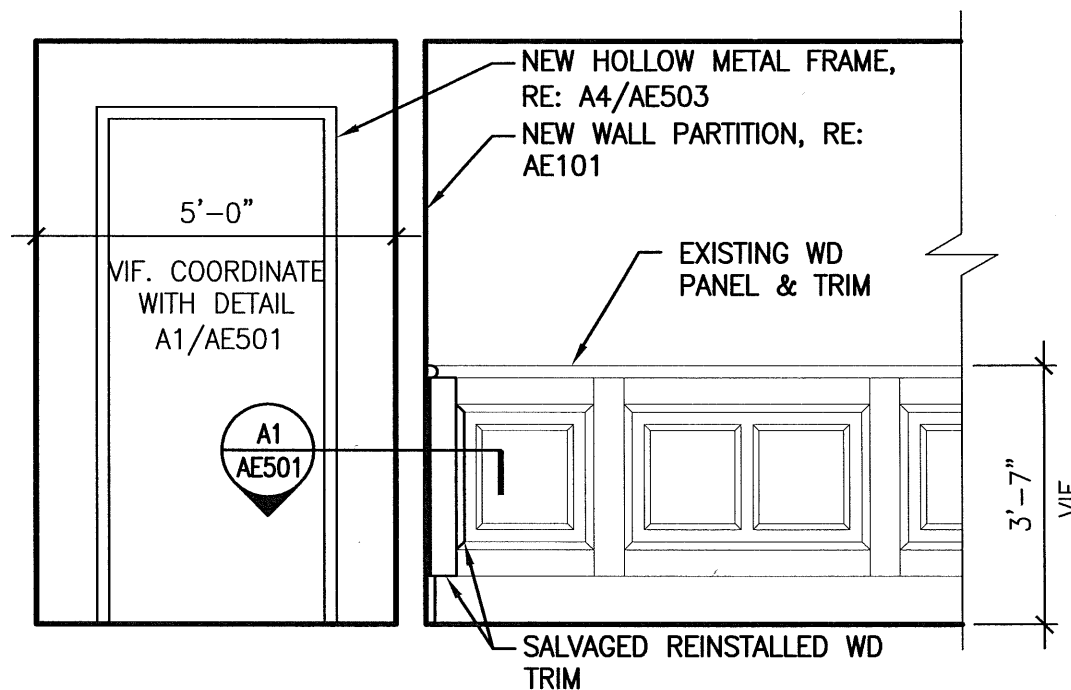

**A1 NORTH ELEVATION**

3/8" = 1'-0"

ISSUED FOR  
 PERMITTING, PRICING & CONSTRUCTION  
 4-27-12

CURRENT ISSUE STATUS:

REV	DESCRIPTION	DATE
0	PERMITTING, PRICING & CONSTRUCTION	4-27-12

SCALE: AS NOTED

PROJECT MANAGER: SLB

JC/DRAWN BY: MLE

A/E OF RECORD: SLB

CAD FILE: AE202-12040

PROJECT NO: 12040

DATE: 4-27-12

SHEET TITLE:

**INTERIOR ELEVATIONS**

SHEET No.

**AE202**  
 © COPYRIGHT 2009 SMRT INC.

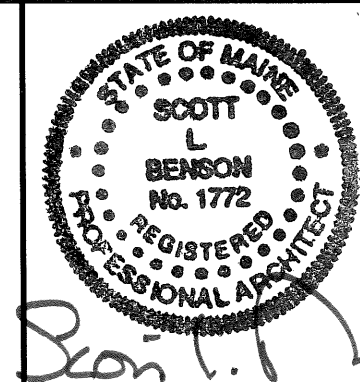

4.27.12

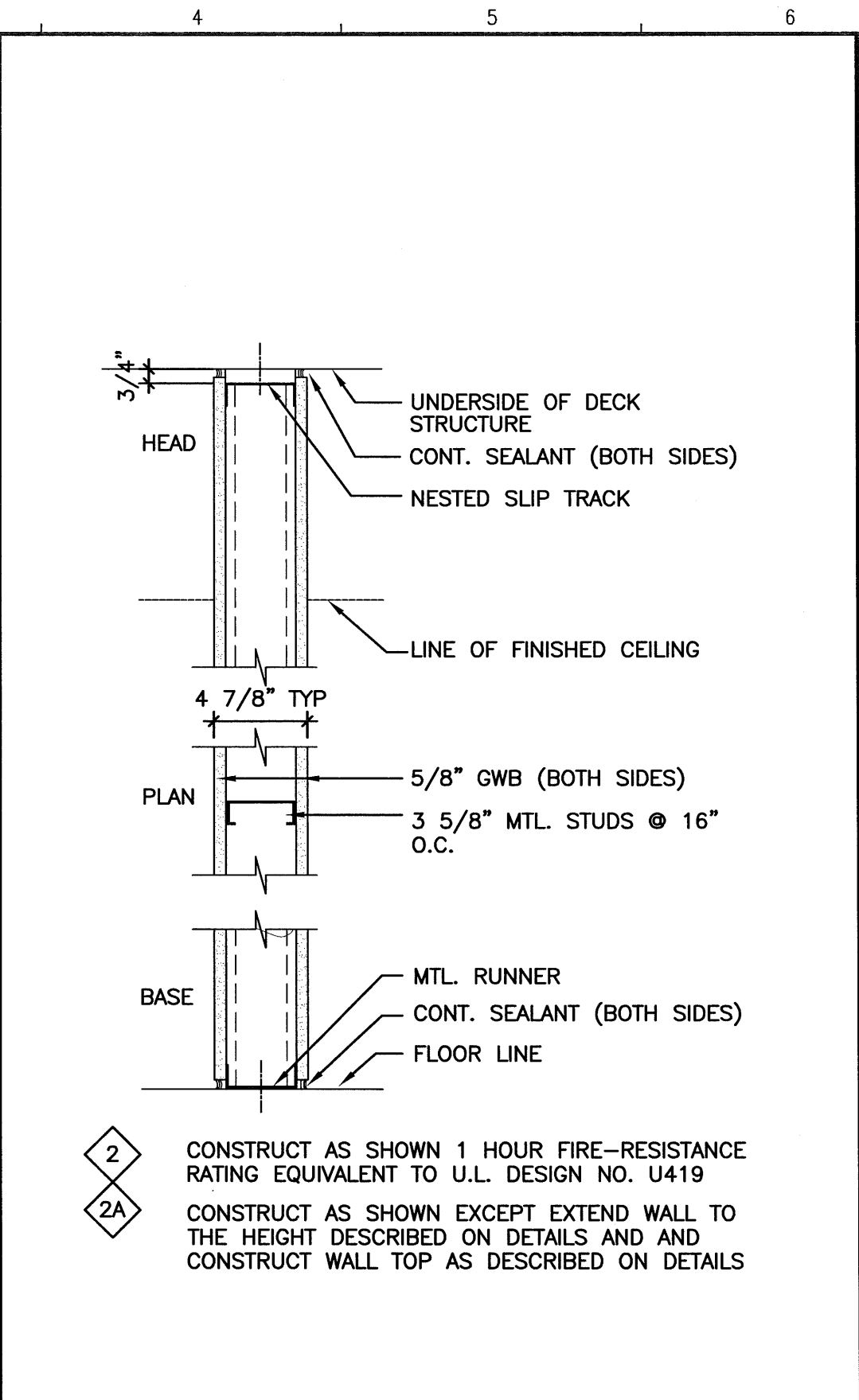
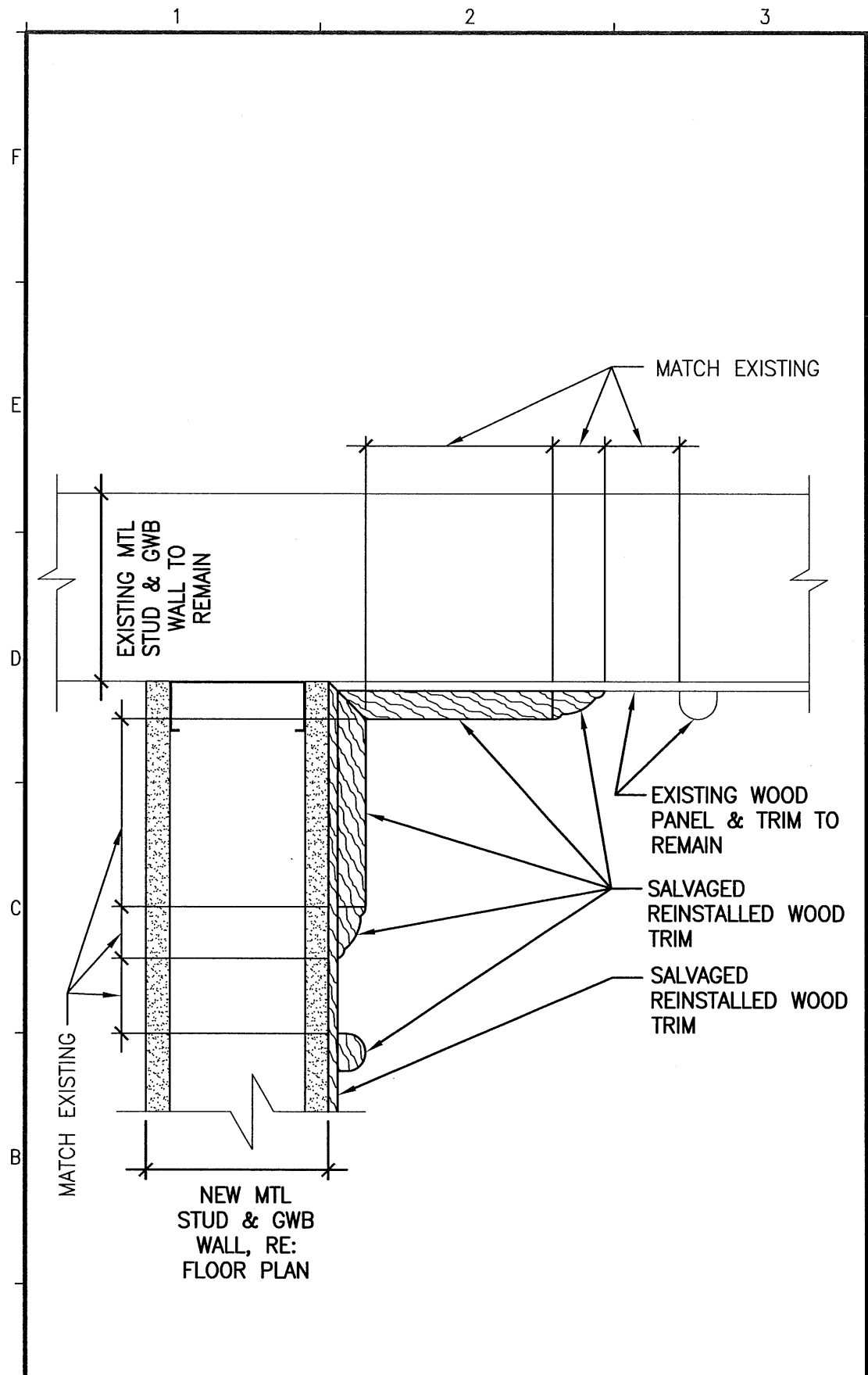

2 CONSTRUCT AS SHOWN 1 HOUR FIRE-RESISTANCE RATING EQUIVALENT TO U.L. DESIGN NO. U419

2A CONSTRUCT AS SHOWN EXCEPT EXTEND WALL TO THE HEIGHT DESCRIBED ON DETAILS AND AND CONSTRUCT WALL TOP AS DESCRIBED ON DETAILS

**GENERAL NOTES:**

1. RE: G1002 & G1003 FOR GENERAL NOTES.

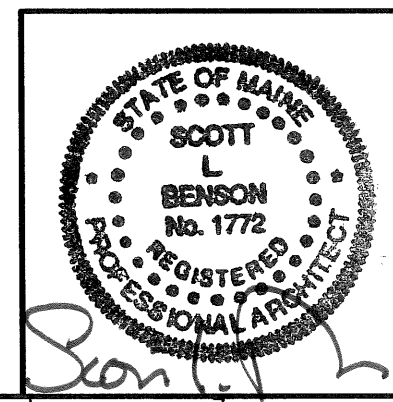

144 Fore Street/P.O. Box 618  
 Portland, Maine 04104  
 tel. (207) 772-3846  
 fax. (207) 772-1070  
 www.smrinc.com

ARCHITECTURE  
 ENGINEERING  
 PLANNING  
 INTERIOR DESIGN  
 COMMISSIONING

**SMRT**

**PORTLAND INTERNATIONAL JETPORT  
 EXIT CORRIDOR**  
 PORTLAND, MAINE

ISSUED FOR PERMITTING, PRICING & CONSTRUCTION 4-27-12		DATE
CURRENT ISSUE STATUS:		REV
0	PERMITTING, PRICING & CONSTRUCTION	4-27-12
	DESCRIPTION	

SCALE:	AS NOTED
PROJECT MANAGER:	SLB
JC/DRAWN BY:	MLE
A/E OF RECORD:	SLB
CAD FILE:	AE501-12040
PROJECT NO:	12040
DATE:	4-27-12
SHEET TITLE: DETAILS & WALL PARTITION TYPES	
SHEET No.	AE501
© COPYRIGHT 2009 SMRT INC.	

A1 PLAN DETAIL

3" = 1'-0"

A4 PARTITION TYPES

3" = 1'-0"

4.27.12

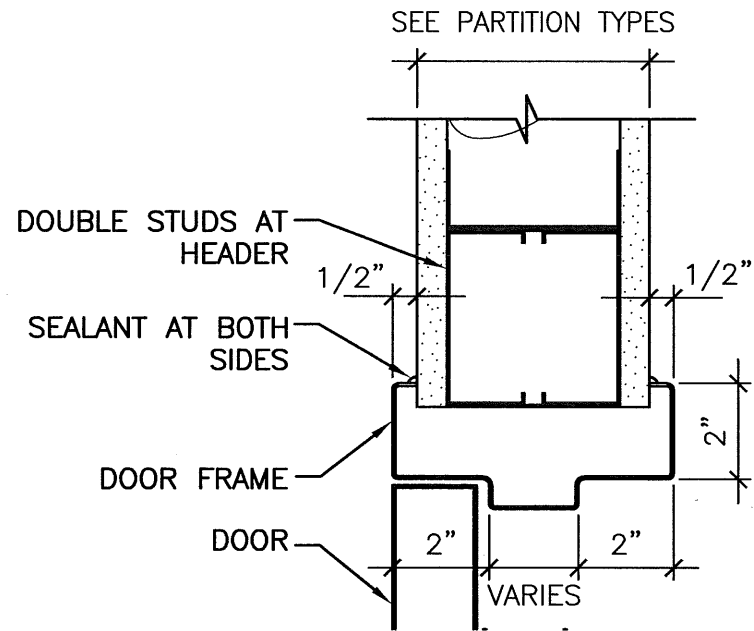

**D1 HEAD DETAIL**

3" = 1'-0"

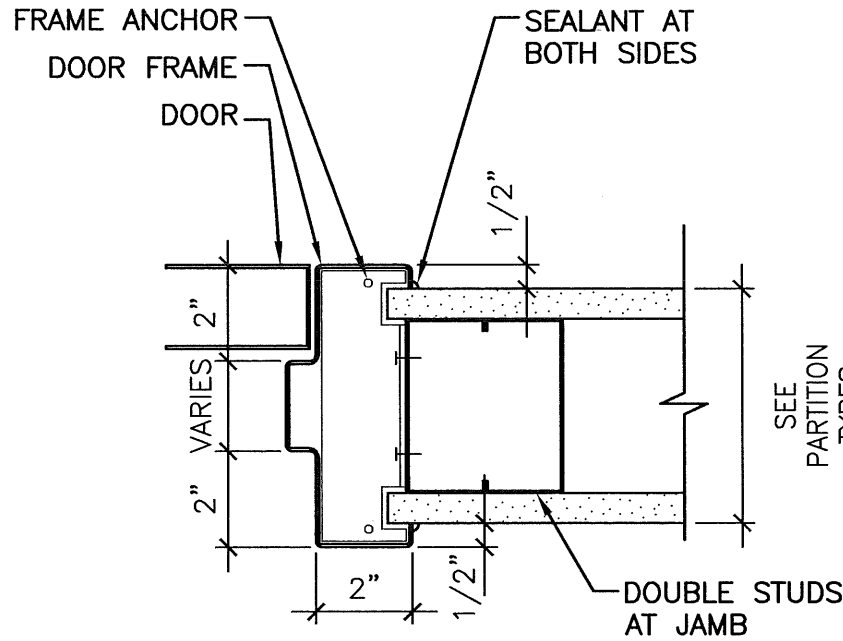

**D4 JAMB DETAIL**

3" = 1'-0"

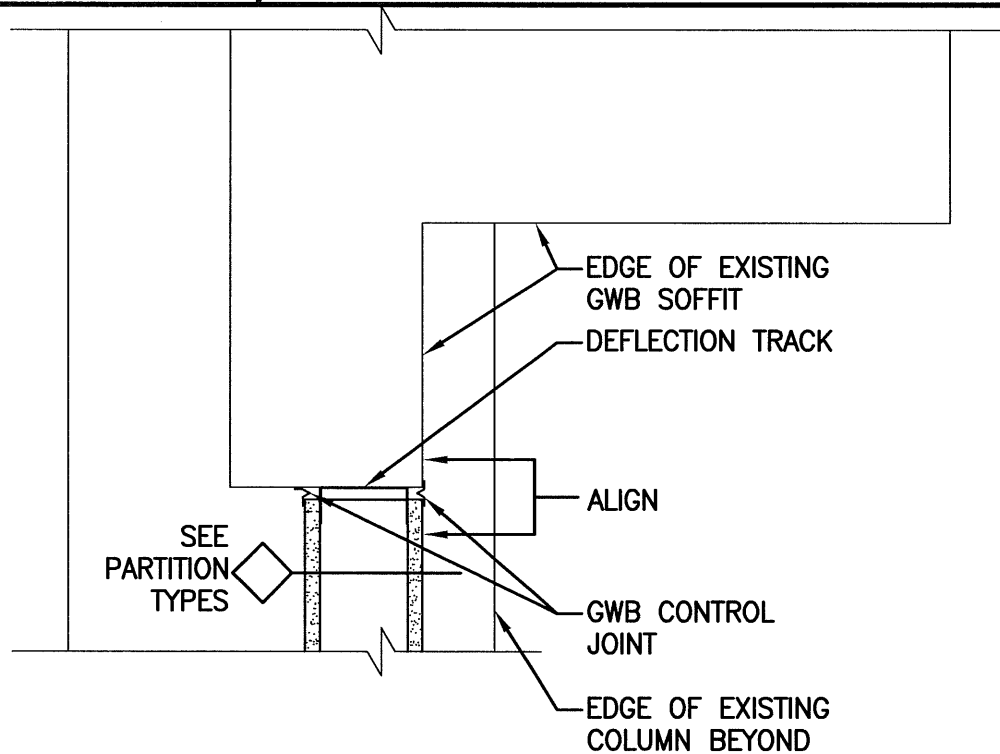

**A1 SECTION DETAIL**

1 1/2" = 1'-0"

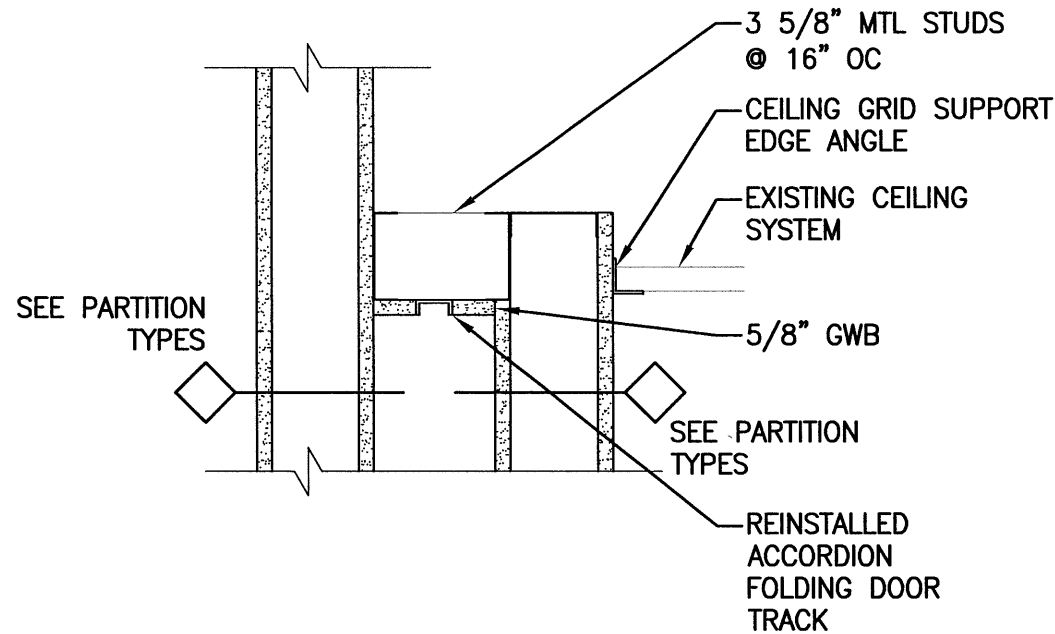

**A4 SECTION DETAIL**

1 1/2" = 1'-0"

**GENERAL NOTES:**

1. RE: G1002 & G1003 FOR GENERAL NOTES.

144 Fore Street/P.O. Box 618  
Portland, Maine 04104  
tel. (207) 772-3846  
fax. (207) 772-1070  
www.smrinc.com

ARCHITECTURE  
ENGINEERING  
PLANNING  
INTERIOR DESIGN  
COMMISSIONING



**PORTLAND INTERNATIONAL JETPORT  
EXIT CORRIDOR**  
PORTLAND, MAINE

ISSUED FOR  
**PERMITTING, PRICING & CONSTRUCTION**  
4-27-12  
CURRENT ISSUE STATUS:

REV	DESCRIPTION	DATE
0	PERMITTING, PRICING & CONSTRUCTION	4-27-12

SCALE: AS NOTED

PROJECT MANAGER: SLB

JC/DRAWN BY: MLE

A/E OF RECORD: SLB

CAD FILE: AE501-12040

PROJECT NO: 12040

DATE: 4-27-12

SHEET TITLE:

**DETAILS**

SHEET No.

**AE502**

© COPYRIGHT 2009 SMRT INC.

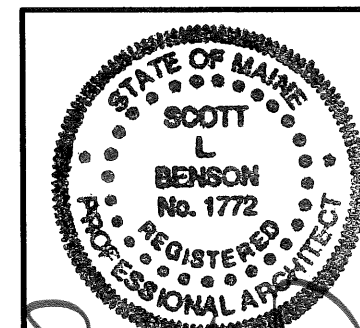

*Scott L. Benson*  
4-27-12

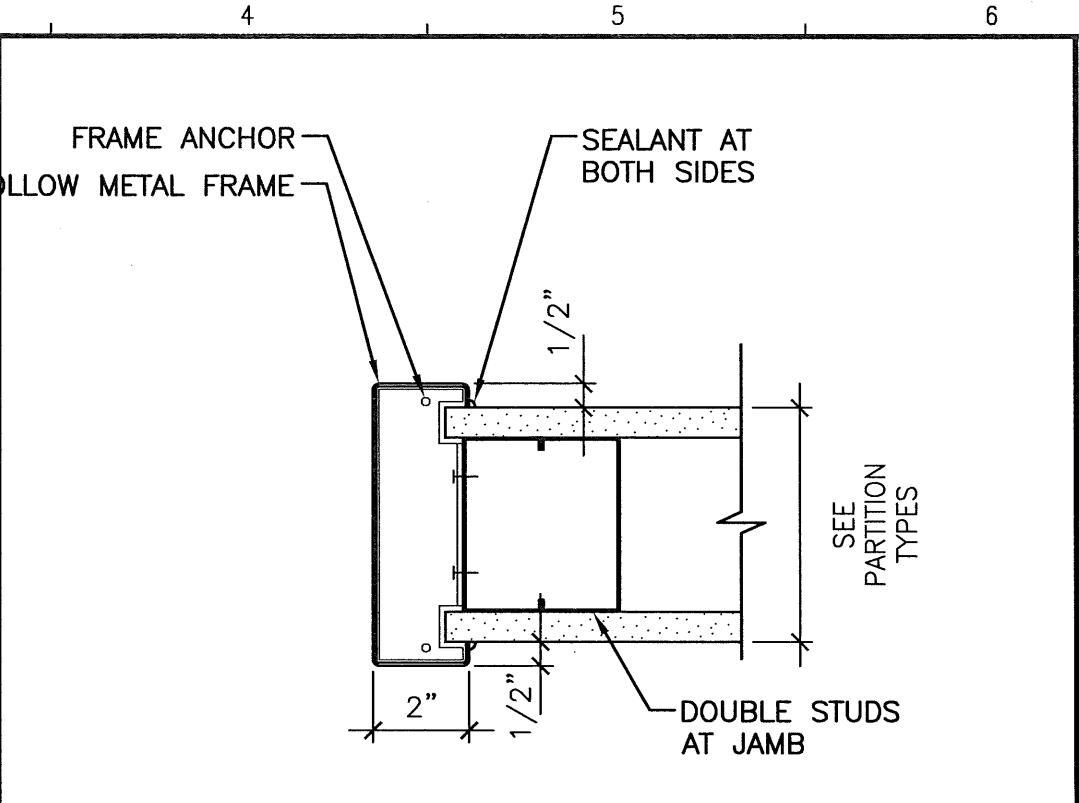
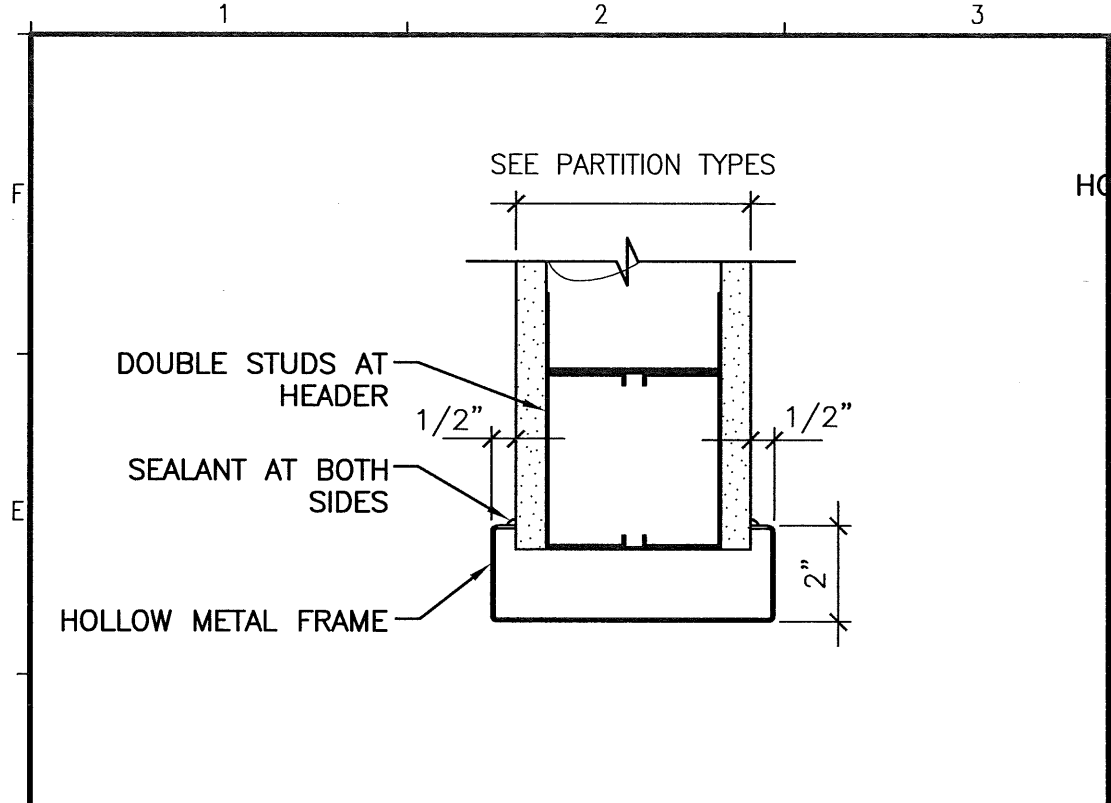

**GENERAL NOTES:**

1. RE: G1002 & G1003 FOR GENERAL NOTES.

144 Fore Street/P.O. Box 618  
Portland, Maine 04104  
tel. (207) 772-3846  
fax. (207) 772-1070  
www.smrting.com

ARCHITECTURE  
ENGINEERING  
PLANNING  
INTERIOR DESIGN  
COMMISSIONING



**PORTLAND INTERNATIONAL JETPORT  
EXIT CORRIDOR**  
PORTLAND, MAINE

**D1 HEAD DETAIL**  
3" = 1'-0"

**D4 JAMB DETAIL**  
3" = 1'-0"

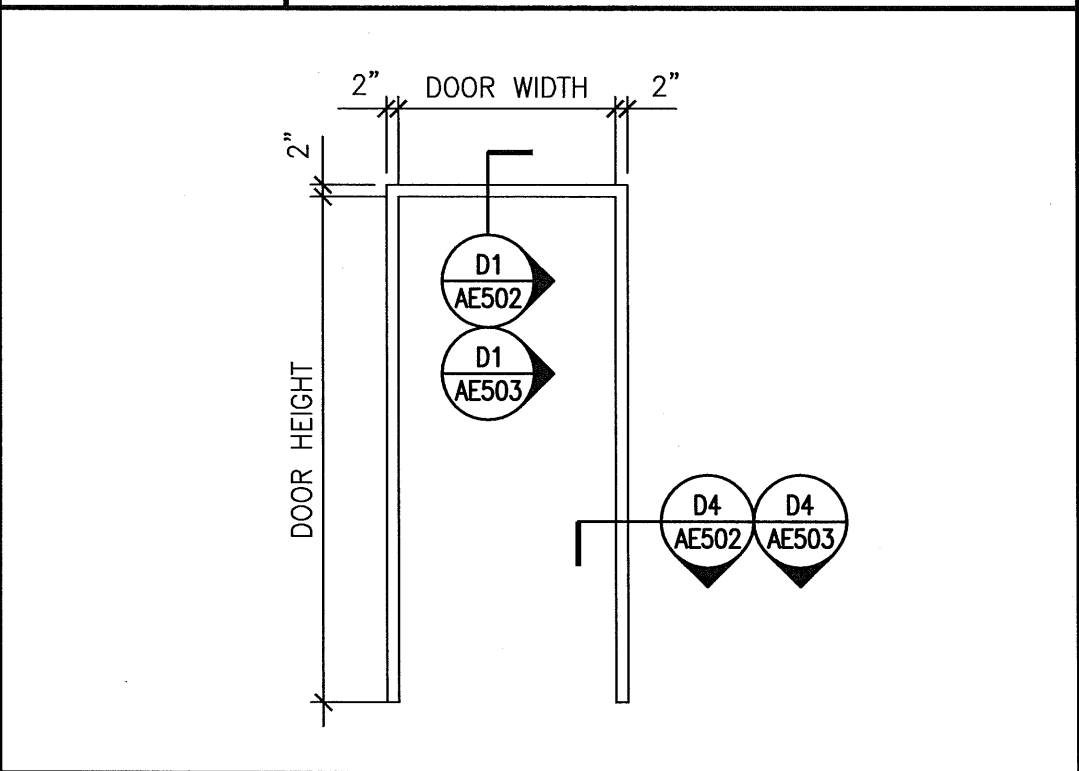
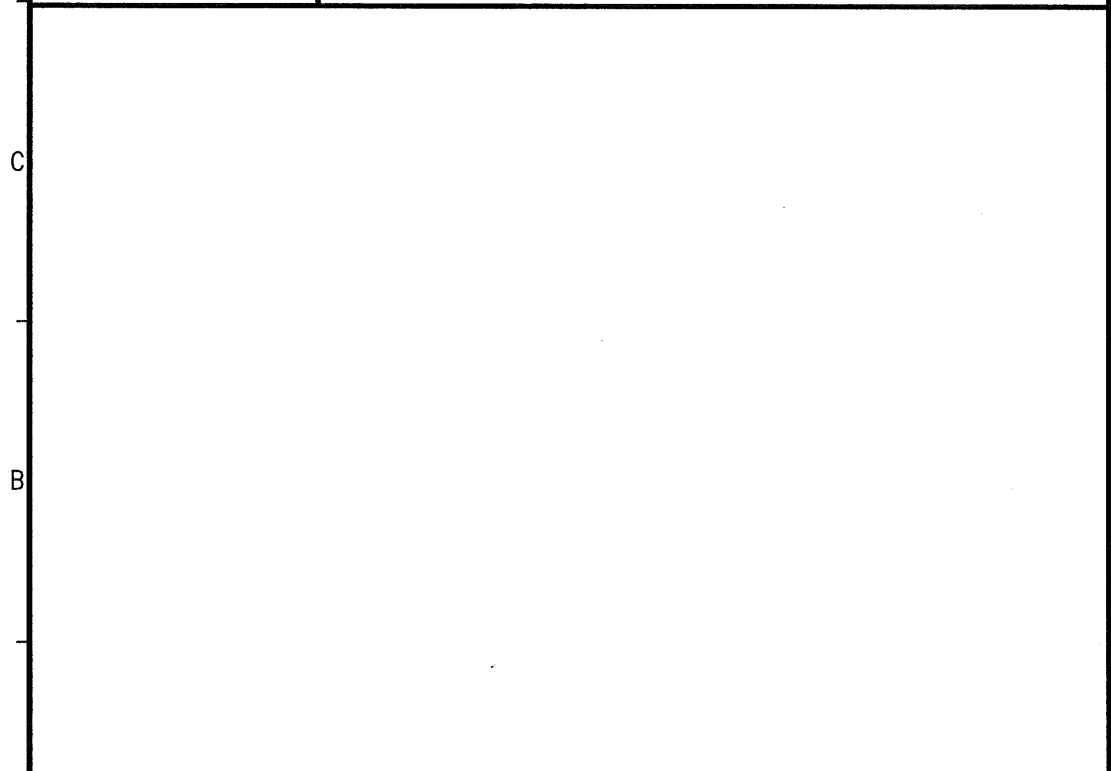

**A4 FRAME ELEVATION**  
3/8" = 1'-0"

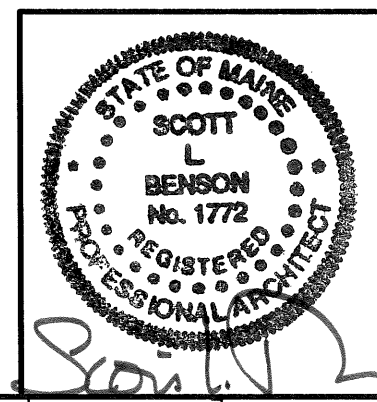

ISSUED FOR  
**PERMITTING, PRICING & CONSTRUCTION**  
4-27-12  
CURRENT ISSUE STATUS:

REV	DESCRIPTION	DATE
0	PERMITTING, PRICING & CONSTRUCTION	4-27-12

SCALE: AS NOTED  
PROJECT MANAGER: SLB  
JC/DRAWN BY: MLE  
A/E OF RECORD: SLB  
CAD FILE: AE503-12040  
PROJECT NO: 12040  
DATE: 4-27-12

SHEET TITLE:  
**HOLLOW METAL FRAME  
ELEVATIONS & DETAILS**

SHEET No. **AE503**  
© COPYRIGHT 2009 SMRT INC.

4.27.12